LIBRARY
COLLEGE OF AGRICULTURE
UNIVERSITY OF WISCONSIN
MADISON

Guernsey Breeders' Journal

AUGUST 15, 1919

COWS—90721 to 92000

HARBOR HILL

In the 1918 New York State Guernsey Breeders' testing contest

Imp. Masher's Galore Won the Edgewater Cup

This is the second year that he has been

Grand Champion Advanced Register Sire

in New York State.

The cup is awarded to the bull the combined records of two of whose daughters exceed their combined A. R. requirements by the largest percentage. This year he won on the combined performance of the Class Leaders.

Nivolette 2d A. R. 5981—16045 lbs. milk; 758.49 lbs. fat, Class C

Linden Girl of Harbor Hill 3d A. R. 4651—15032.9 lbs. milk; 785.89 lbs. fat, Class CC

Their records exceeded their requirements by 132%

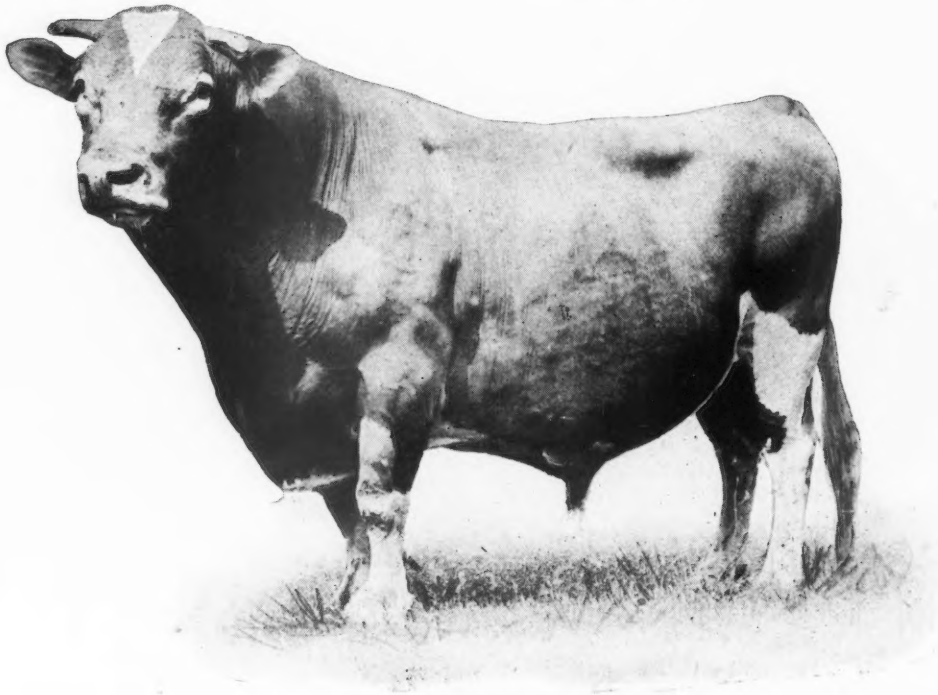

IMP. MASHER'S GALORE
(Photograph at 14 years)

In a class of 36 cows, his daughter, **Linden Girl A. R. 3607,** 15819.9 lbs. milk; 785.55 lbs. fat, Class A exceeded her requirements by 118% and won the **Rockstone Cup.**

In a class of 60 cows bred by their owners, his daughter, **Linden Girl of Harbor Hill 3d A. R. 4651,** 15032.9 lbs. milk; 785.89 lbs. fat, exceeded her requirements by 131% and won the **Beaver Ridge Cup.**

CLARENCE H. MACKAY
Owner

C. H. HECHLER, Supt.
Roslyn, Long Island, N. Y.

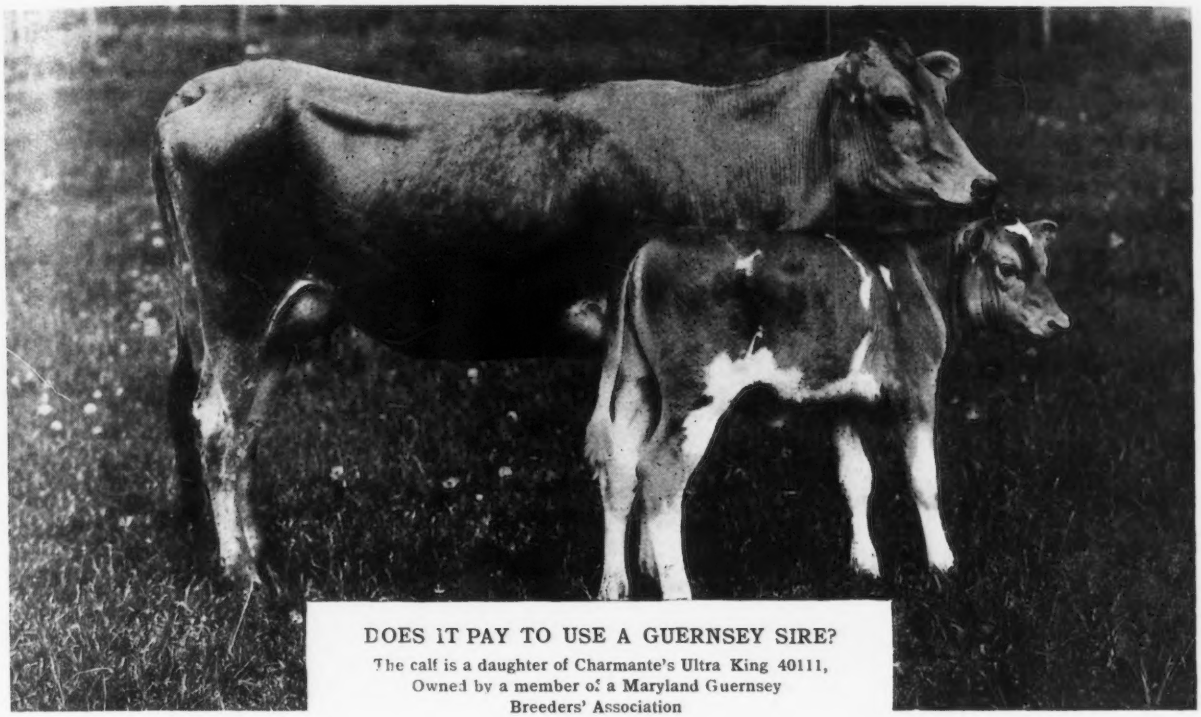

DOES IT PAY TO USE A GUERNSEY SIRE?

The calf is a daughter of Charmante's Ultra King 40111, Owned by a member of a Maryland Guernsey Breeders' Association

AUGUST 15, 1919, TABLE OF CONTENTS

STATE NEWS INDEX

California 161
Florida 166
Iowa 166
Michigan 166
Minnesota 168
Missouri 170
New York 170
Ohio 171
Pennsylvania 173
Vermont 173
Washington 174
Wisconsin 174
Foreign 176
General 179

FEATURE ARTICLES

Guernseys in the Garden of Canada 139
Mission of the National Dairy Council 143
Minnehaha's Papoose 67732 145
Baltimore County Guernseys 146
Marshall County Calf Club—*C. R. George* 149
Eastern Guernsey Breeders Meet 150
Myrtle Place Guernsey Herd —*Charles L. Hill* 151
Special Trophies and Prizes for 1919 153

DEPARTMENT INDEX

Editorial Comment 138
Completed Records 154
Class Leaders
Roll of Honor 156
Advanced Register 157
What the Cows are Doing 159
Sales and Meetings 159
Guernseys Wanted 160
News Items 161
Index to Advertisers 180
Herd Register and Advanced Register following 180
Transfers A-1

ILLUSTRATIONS

Martindale Barns and Silo 139
Clover Boy of Pencoyd 37265 139
Annie Laurie of Maple Glen 56960 140
Florelma of Maple Glen 54332 140
Florham Laddie 20431 140
Easter Morn of Maple Glen 60219 140
Lassie of Maple Glen 49204 140
Charmion of Martindale 76069 141
Jennie's Robena of Dunfernline 76159 141
Pencoyd Rose 42432 141
May King's May 52234 141
Imp. McKerrow's Bijou 2d 58978 141
Imp. Bijou des Frances 44541 142
Langwater Pencoyd 21830 142
Clover of Pencoyd 2d 35083 142
Minnehaha's Papoose 67732 145
Clare of Poplar Grove 3d 16343 146
Gerar Pearl 23595 146
Nancy's Gem of Mt. Ararat 90875 146
Jardiniere's Masher 20957 147
Pride of Birth 18443 147
Cora of Gerar 48309 147
Baltimore County Breeders 148
County Agent V. V. Clark 149
Cows Owned by C. C. Herschberger 149
Getting Busy for Marshall County 149
Cowslip of Cedar Top 31141 150
Imp. Sarkie II of le Bourg 34243 150
Brookmead's Taurus of Breidablik 47887 150
Imp. Fleurie XIII 34252 151
La Fleur du Jardin XII 5619 P. S. 152
Officers of the Marshall County Calf Club 152

VOLUME XVI

Published the first and fifteenth of each month by The American Guernsey Cattle Club at Peterboro, New Hampshire

GUERNSEY BREEDERS' JOURNAL

For the Advancement of the Guernsey

Entered as Second Class Matter, Dec 15, 1909, at the Post Office at Peterboro, N. H., under act of Mar. 3, 1879

Acceptance for mailing at special rate of postage provided in section 1103 Act of Oct. 3, 1917, authorized Aug. 9, 1918.

NUMBER 4 NEW SERIES

Subscription Price

One Year $2.00
Three Years 4.80
With Hoard's Dairyman 2.75
With Kimball's Dairy Farmer 2.25

EDITORIAL COMMENT

Showing Cattle and the Tuberculin Test

At a gathering of Guernsey breeders at the last National Dairy Show held at Columbus, Ohio, one of our newer and very enthusiastic Guernsey breeders got up and said that he was disappointed in the small showing of Guernseys made at the show, and that he would make plans right off to take out a show herd the next fall. He evidently expressed what was in the minds of many of the breeders, for others following him signified their intention of showing.

Accordingly he started this spring to look up the show business a little, and plan a circuit, but was surprised to find that his own State Fair required no certificate of health on animals shown there. He, therefore, decided to cut out the show business until such time as all the fairs required a tuberculin test certificate on all cattle entered in the show, and proper protection was afforded exhibitors of livestock against the contraction of disease by their herds.

In a letter to us, after stating his experience in planning a circuit for his cattle, this breeder says: "I know that I am new in the game and am pretty ignorant, but I at least supposed that people running livestock shows were doing so not for profit but in the interest and for the betterment of the animal industry, but it appears that I am mistaken.

"The United States Government, a number of States, and a great many people individually are doing all they can to stamp out tuberculosis and spending their money and time to this end, and frankly I think anybody who will make an exhibit where a health certificate is not compulsory and exposes his best animals, and his entire herd, when they come back home, to tuberculosis is not only the biggest kind of a fool from a personal standpoint, but, contrary to the talk of people who want you to exhibit, you not only are not doing the industry as a whole any good, but are doing it a great deal of harm."

He goes on to state that he does not now intend to put his herd on the show Circuit until "some shows have enough nerve to say that they will not accept an animal unless it comes from a State or United States accredited herd or has been passed by the proper authorities."

The matter of requiring a tuberculin test certificate with all show cattle was brought to a head at the National Dairy Show in 1914 when all the show cattle there were quarantined for foot and mouth for a number of months after the show, and a tuberculin test certificate showing temperatures has been required with each animal entered over six months old since that time. There are a number of state fairs and fairs of a more local character that have followed suit, but far too many of them make no mention whatsoever as to the requirements regarding health of animals entered for exhibition.

As a Club we desire to see a very large number of Guernseys on exhibition at all the fairs this fall, but cannot urge any breeder to take his cattle to a show where nothing is done to prevent his herd standing on one side of a low board partition while on the other side, not two feet away, are tied a bunch of tubercular cattle.

If more breeders, when asked to exhibit at a fair, will write that they will be glad to do so when a tuberculin test certificate is required for every animal shown, this matter would soon be corrected.

In this connection the question of the stand which the Bureau of Animal Industry would take toward an accredited herd that was shown at a fair that does not require a certificate of health has come up, and the following letter from J. R. Mohler, Chief of the Bureau, is of importance to all interested. We quote a portion of the letter as follows:

"The Bureau would look with favor upon a regulation by fair associations or by live stock sanitary boards requiring that all herds exhibited should be either accredited or under the supervision of State and Federal authorities for the eradication of tuberculosis. At this time, however, there are comparatively only a few accredited herds and it would appear to be a hardship upon the owners of these herds if they were denied the privilege of exhibiting them at fairs where herds not tested are shown.

"I would be glad to cooperate with your association, The American Guernsey Cattle Club, other breeders' associations, and with all persons interested, in bringing about provisions for having all herds exhibited under supervision for the eradication of tuberculosis. This is a matter which should be taken up by the respective pure bred associations and will be advocated by the Bureau at the proper time."

We would like to hear from other breeders on this very important matter.

Local Guernsey Breeders' Conference at the National

A new feature of the Guernsey activities at the National Dairy Show, to be held in Chicago, October 6 to 12, is the conference of the local Guernsey Breeders' Associations.

The purpose of this conference will be to discuss various phases of the question, "What can be done to best advance the interests of the breed."

The American Guernsey Cattle Club will arrange for and bear all the expenses of the meeting room. Capable speakers will be present to open the discussion and explain various features of work now in progress, but every delegate will have opportunity to take part in the general discussion.

October 10 will be Guernsey Day. The judging will commence at 2 p. m., October 9, the conference can best be held during the evening of October 9 or October 10. We desire very much to have every local Guernsey breeders' association represented, and we urge that all officers and as many members as possible make plans to attend. No matter how small or large an association may be we feel that it will be amply repaid for whatever sacrifices the members may make to be present.

Mr. Hope to Judge at the National Dairy Show

Mr. Joseph L. Hope, proprietor of Florham Farms, Madison, New Jersey, has been appointed to judge Guernseys at the National Dairy Show to be held in Chicago, October 6 to 12. He is to have two associates to assist him in the judging, but these as yet have not been appointed. Guernseys will be judged on October 9 and 10.

Let Us Know Where You Are Going to Exhibit

We would like to get in touch with all breeders that are planning to show their cattle this fall, whether at a town, county, state or national dairy show so that we can make proper plans for the distribution of literature about the breed, the solicitation of subscriptions for the Journal and the gathering of reports of winnings for publication and filing.

It is highly important for the interests of the breed that we know who is going to show this fall, particularly at the smaller shows where it is impossible for us to have a representative, so send in your name to-day to The American Guernsey Cattle Club, Peterboro, N. H., if you are going to show.

Guernsey Day at the Eastern States Exposition

September 18 has been designated as Guernsey Day at the Eastern States Exposition to be held in Springfield, Massachusetts, September 15 to 20. A New England Guernsey Breeders' Conference will be arranged for this day, and it is hoped that a large attendance of breeders from the New England and surrounding states will be present.

MARTINDALE BARNS AND SILO

GUERNSEYS IN THE GARDEN OF CANADA

Splendid Herd Foundation at Martindale Farms

DURING the past two years Guernsey breeders have frequently read in these columns notices of the transfer of animals of well known breeding to the McSloy Brothers for their Martindale Farms at St. Catherines, Ontario, Canada. The desire for a closer relationship with our Canadian breeders and for the development of more Guernsey herds in their wonderful agricultural districts, has caused this assembling of herd foundation to be watched with unusual interest.

That beautiful and extraordinarily productive region between Lake Erie and Lake Ontario is well named the Garden of Canada. It is indeed a happy chance that has caused to be founded there, a herd of such great promise, and one which will be a potent factor in the development of the breed in Canada.

The Martindale Farms, consisting of 125 acres of which about 100 are under cultivation, are situated on a trolley line about two miles from St. Catherines, a city of 20,000 people. They have been in the family of their present owners for over sixty years, and are in a condition of productiveness which can be described only by the use of superlatives. The waters of the Old Welland Canal and of Martindale Creek, nearly surround the farms, which also have perpetual water running through them. The pastures bordering the waters have that abundance of shade and feed which makes for bovine contentment.

The farms have always specialized in vegetables and fruit, —mostly peaches—but even now there is a far greater demand in St. Catherines for the Martindale Guernsey products than the supply can meet. This demand is in spite of the fact that the Martindale dairy products are sold at prices 50 per cent. in excess of the city market prices for dairy products.

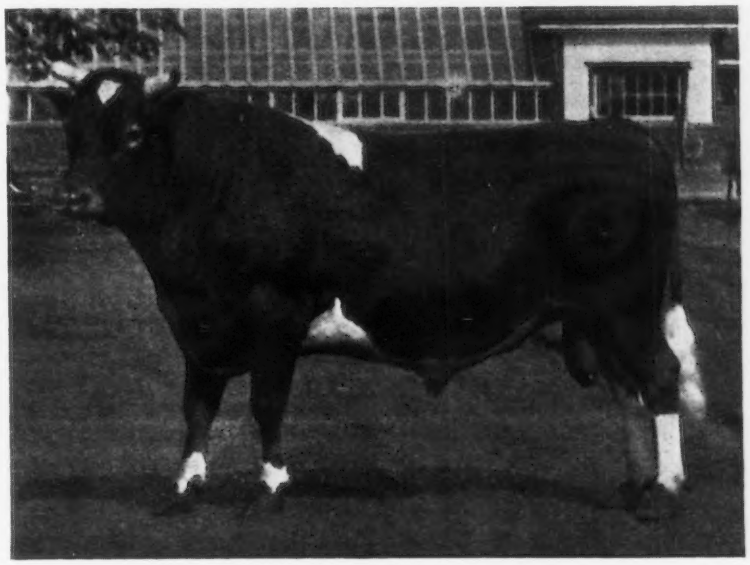

CLOVER BOY OF PENCOYD 37265

Sire—Langwater Pencoyd 21830 Dam—Clover of Pencoyd 2d 35083

The Martindale herd was started in July 1917, by the purchase of four daughters of Florham Laddie 20431 from L. L. Coggshall, Locke, New York. Of these four, Florelma of Maple Glen 54332 is probably the best. She is now on test in class B, and has made in eighty-seven days 4228.9 pounds of milk and 198.16 pounds of butter fat. She appears to be one of the finest daughters of Florham Laddie 20431. It will be recalled that another daughter sold for $2000 in the combination sale at Florham Farms last May at the same time that her sire sold for $5500. Florelma of Maple Glen 54233 is out of a daughter of Pretor 9316 A. R. and has the splendid capacity which one would expect, combining with it the finish and quality which goes with Ne Plus Ultra 15265 blood.

Lassie of Maple Glen 49204 and Annie Laurie of Maple Glen 56960 are full sisters, six and five years old respectively. Their dam is a double granddaughter of George Washington of Fairfield Farm 10866, the 1910 grand champion bull at the National Dairy Show, and sire of seven Advanced Register daughters and two Advanced Register sons. Annie

ANNIE LAURIE OF MAPLE GLEN 56960

Sire—Florham Laddie 20431 Dam—Pearl of Maple Glen 36949

FLORELMA OF MAPLE GLEN 54332

Sire—Florham Laddie 20431 Dam—Pretor's Cottie Marie 24076

Laurie of Maple Glen 56960 is now on test in the four year old class and has made in ninety-seven days 3187 pounds of milk and 163.31 pounds of butter fat.

The fourth daughter of Florham Laddie 20431 in the herd is Easter Morn of Maple Glen 60219. Her dam is Medora of Maple Glen 36946, a daughter of George Washington of Fairfield Farm 10866 and out of a daughter of Pretor 9316. She has just finished her Advanced Register test and has made 13,130 pounds of milk and 688.01 pounds of butter fat. The photographs of these four foundation cows published herewith give a clear idea of their excellent individuality although taken when they were far along in their lactation period.

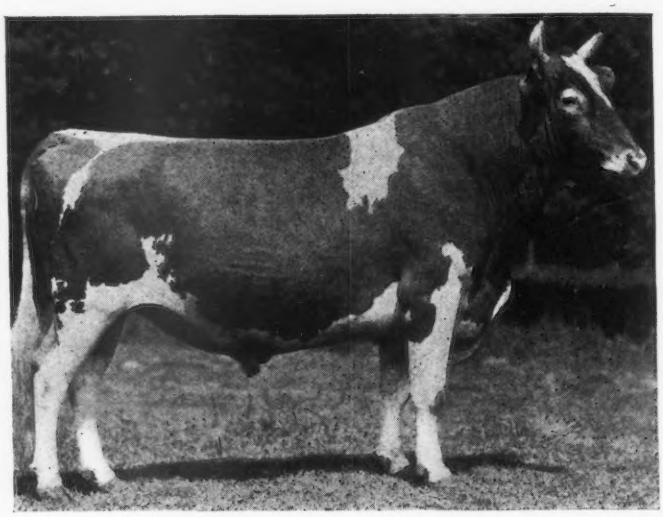

FLORHAM LADDIE 20431

Sire—Ne Plus Ultra 15265 Dam—Golden Lassie of Paxtang 24696

The choice of a herd sire, —always a difficult problem—was made in December 1917, when the Messrs. McSloy purchased Clover Boy of Pencoyd 37265, then two years of age. Bred at Pencoyd Farm he was sired by Langwater Pencoyd 21830, the well known double grandson of Imp. King of the May 9001.

Langwater Pencoyd 21830 besides being the sire of eleven high record daughters, is the sire of Pencoyd's Golden May Se-

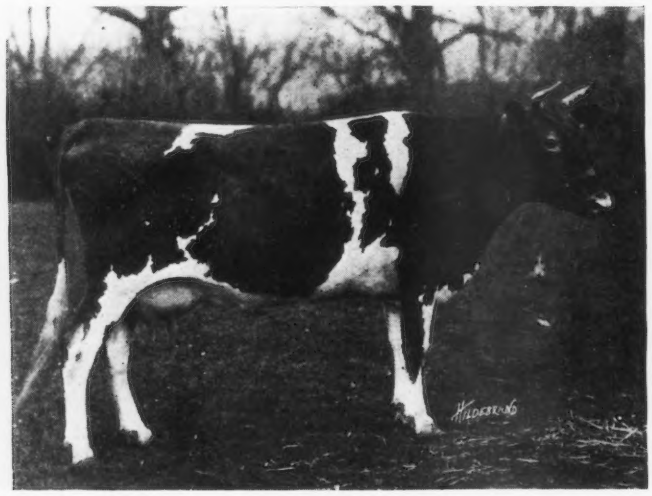

EASTER MORN OF MAPLE GLEN 60219

Sire—Florham Laddie 20431 Dam—Medora of Maple Glen 36946

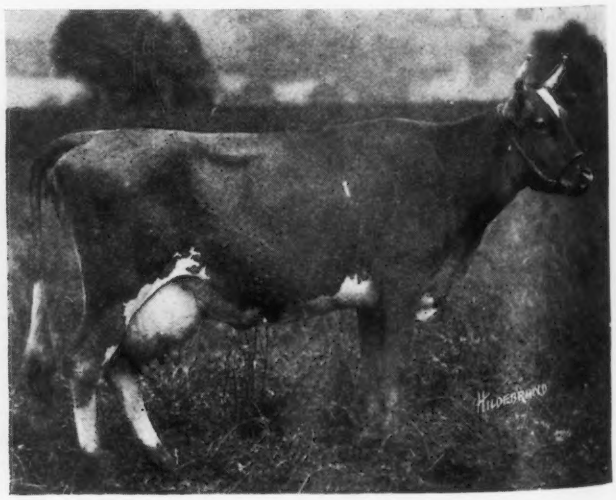

LASSIE OF MAPLE GLEN 49204

Sire—Florham Laddie 20431 Dam—Pearl of Maple Glen 36949

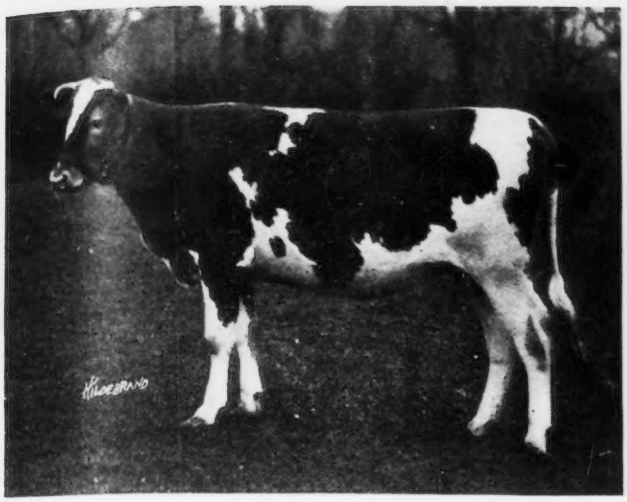

CHARMION OF MARTINDALE 76069

Sire—Ne Plus Ultra 4th 29328 Dam—Lassie of Maple Glen 49204

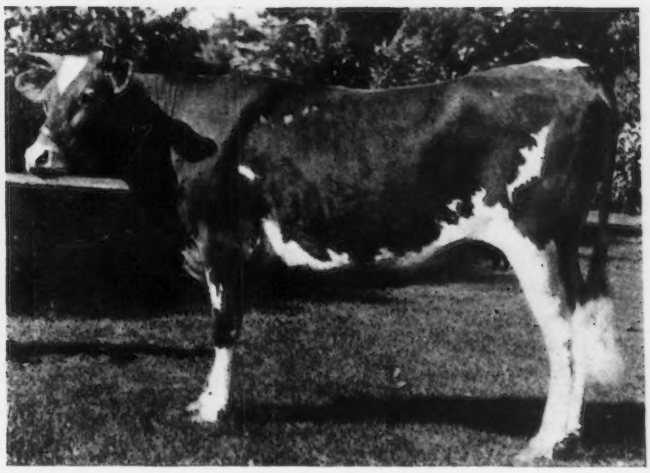

JENNIE ROBENA OF DUNFERNLINE 76159

Sire—Woodlands King Noble 36541 Dam—Florelma of Maple Glen 54332

cret 39629 recently sold for $10,100. His sire, Dolly Dimple's May King of Langwater 12997, sired Langwater Nancy 27943 with a record of 18,783 pounds of milk and 1011.66 pounds of butter fat, and is also the dam of the $25,000 bull, Florham Leader 55682. Imp. King of the May 9001 also being the sire of the 1000 pound cow, Langwater Hope 27946, this part of the pedigree is noteworthy.

The dam of Clover Boy of Pencoyd 37265 is Clover of Pencoyd 2d 35083, daughter of Glenwood's Mainstay 16th 9384, sire of ten Advanced Register daughters. She has two Advanced Register records, 9358.7 pounds of milk and 481.91 pounds of butter fat as a two year old, and 16,127.1 pounds of milk and 821.63 pounds of butter fat in the aged class, making her Pennsylvania State Champion in 1917. Her full sister, Clover of Pencoyd 3d 48274 made a record as a three year old of 14360.3 pounds of milk and 818.04 pounds of butter fat, which gives her to second place in class D, and the greatest three and one-half year old May Rose cow of the breed. The dam of these two cows, Clover of Pencoyd 20578, has two

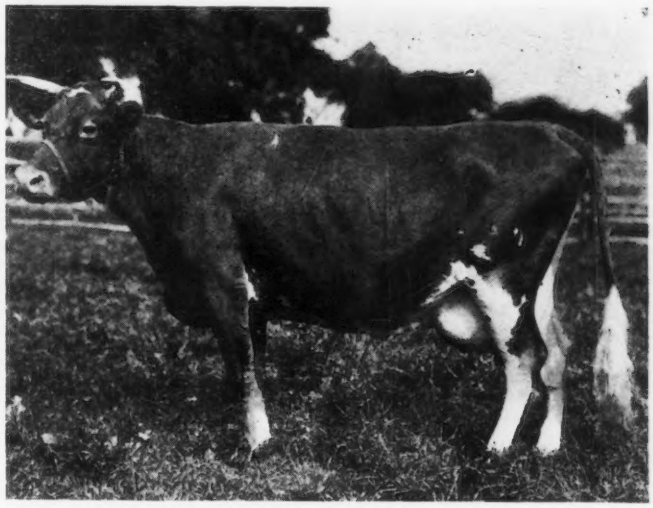

PENCOYD ROSE 42432

Records: 10254.9 lbs. of milk: 493.60 lbs. of butter fat, class G
13237.9 " " " 603.45 " " " " " C

Sire—Imp. Golden Secret of Lilyvale 10028 Dam—Langwater Early Rose 19145

MAY KING'S MAY 52234 A. R. 5056

Record: 7815.5 lbs. of milk; 340.21 lbs. of butter fat, class G

Sire—May King of Ingleside 12558 Dam—Benton's Queen May 35915

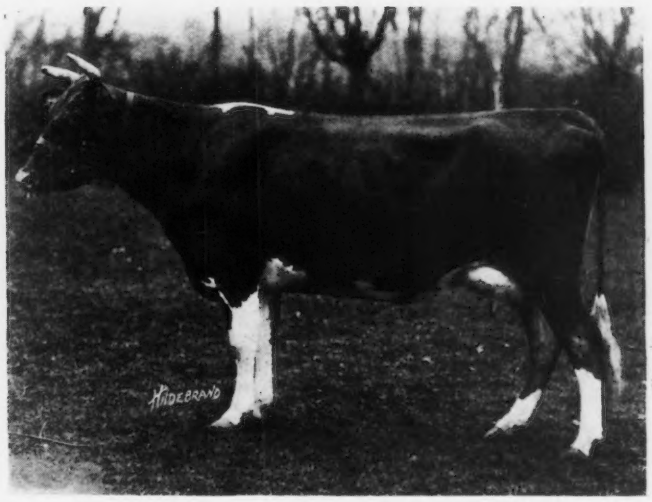

IMP. McKERROW'S BIJOU 2d 58978

Record: 8585.8 lbs. of milk; 410 52 lbs. of butter fat, class G

Sire—Vivandier R. G. A. S. 3290 P. S Dam—Imp. McKerrow's Bijou 53173

Advanced Register records, besides her two 800 pound daughters.

A careful inspection of the photograph of Clover Boy of Pencoyd 37265 shows his merit as an individual. With splendid lines and great capacity, he has also excellent quality and is rich in secretions. His hide is unusually good. Such individuality combined with the production records back of him, should make him a sire of note.

The next addition to the herd was Pencoyd Rose 42432, a daughter of Imp. Golden Secret of Lilyvale 10028 and of Langwater Early Rose 19145, a daughter of Imp. King of the May 9001.

Pencoyd Rose 42432 has two Advanced Register records,—10254.9 pounds of milk and 492.60 pounds of fat as a two year old, and 13237.9 pounds of milk and 603.45 pounds of butter fat in the four year old class. She is a full sister of Rose of Pencoyd 23700 that made a record of 16669.1 pounds of milk and 865.72 pounds of butter fat. They are half sisters of Nella Jay 4th 38233 whose record of 1019 pounds of butter fat gives her third place in production in the breed. Langwater Early Rose 19145 has two other Advanced Register daughters and an Advanced Register son, and she is out of the same dam as Langwater Nancy 27943 that made 1011 pounds of butter fat and is fourth highest record Guernsey cow.

Pencoyd Rose 42432 dropped a fine heifer calf, Early Rose of Martindale, on August 24, 1918. This calf was sired by Apollo of Rich Neck 29737, a son of Lavanton 11611, that has ten Advanced Register daughters, and Bloomfield Pandora 20760, the great long distance cow of the breed. Bloomfield Pandora 20760 has five Advanced Register records also that average over 600 pounds of butter fat, and three daughters whose eight records also average 600 pounds of butter fat. Pencoyd Rose 42432 has two other daughters, one in the herd of B. E. Nixon, Yountville, California, and the other at Herdlea, New Hope, Pennsylvania. She is due to freshen again in January 1920 by the service of Clover Boy of Pencoyd 37265.

IMP. BIJOU DES FRANCES 44541 A. R. 3043
Records: 10655.6 lbs. of milk; 612.27 lbs. of butter fat, class F
17104.0 " " " 933.41 " " " " " A
Sire—Imp. Bess' Sequel of the Isle 19914 Dam—Miss Snap V. 6909 P. S.
Owned by Frank P. Frazier, Ipswich, Massachusetts

Another foundation cow in the herd is McKerrow's Bijou 2d 58978 with an Advanced Register record made at the age of two years, two months of 410.52 pounds of butter fat. Her sire, Vivandier 3290 P. S., is a son of Imp. Clara's Sequel 29414 and a 551 pound cow on the Island of Guernsey. Her dam, Imp. McKerrow's Bijou 53173, made 590.81 pounds of fat as a two year old and came back with 563.57 pounds as a three year old.

The bull calf, Martindale Gold Mine dropped by McKerrow's Bijou 2d 58978 in October 1918, was sired by Yeksa's Top's of Gold's Boy 35280. He is a fine youngster and will be in the Martindale show herd at the Canadian Fairs this Autumn.

May King's May 52234 is one of the finest cows in the herd. Her photograph does not do justice to her exceptionally large scale, deep, wide sprung middle, and capacious udder. She has two Advanced Register records— 340.21 pounds of butter fat as a two year old, and 11131.7 pounds of milk and 465.88 pounds of butter fat in class DD of the Roll of Honor. She will next freshen early in the winter and will again be placed on Advanced Register test. It is ex-

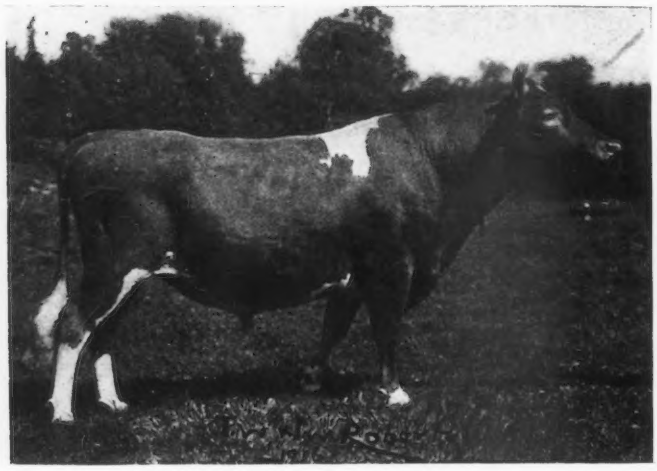

LANGWATER PENCOYD 21830 A. R.
Sire—Dolly Dimple's May King of Langwater 12997
Dam—Langwater May Queen 22141
Last owned by Walter C. White, Gates Mills, Ohio

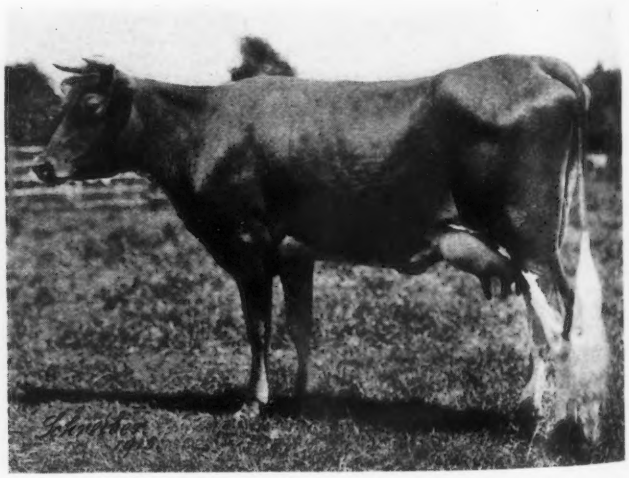

CLOVER OF PENCOYD 2d 35083
Records: 9358.7 lbs. of milk; 481.91 lbs. of butter fat, class G
16127.1 " " " 821.63 " " " " " A
Sire—Glenwood's Main Stay 16th 9384 A. R. Dam—Clover of Pencoyd 20578

pected she will beat the Canadian Record. She is a daughter of May King of Ingleside 12558 and out of a granddaughter of Imp. King of the May 9001 that has a record of 507 pounds of fat as a four year old.

Martindale King, son of May King's May 52234, dropped January 2, 1919, is large for his age and is a real show animal. He will undoubtedly be at the top of his class wherever shown this Autumn. He is by Royal Blood of Bailey Falls 53175, a son of Nora's May King of Bailey Falls 21759, and Park Raymond's Queen 48579 with a Roll of Honor record of 8938 pounds of milk and 449 pounds of butter fat. She was sold at auction for $1300.

No young animals have been purchased. It is planned to develop the Martindale herd from this foundation. Among the young things dropped at Martindale are two very high class heifers, Charmion of Martindale 76069, and Jennie Robena of Dunfernline 76159. Charmion of Martindale 76069 was the first calf to be dropped at Martindale, and was dropped in July 1917. She is out of Lassie of Maple Glen 49204 and is sired by Ne Plus Ultra 4th 29328, a full brother of Florham Laddie 20431. This makes her both granddaughter and great granddaughter of both Ne Plus Ultra 15265 and Golden Lassie of Paxtang 24696 with her three records of 507, 675 and 715 pounds of butter fat respectively. The first two daughters of Ne Plus Ultra 4th 29328 are now on test and will each make over 600 pounds of butter fat in classes G and E respectively.

Jennie Robena of Dunfernline 76159 is out of Florelma of Maple Glen 54332 and is sired by Woodlands King Noble 36541. He is a son of Itchen Daisy's May King of Langwater 17349 and out of a daughter of Golden Noble II. 1836 P. S. This heifer was born in August 1917. Both heifers are in calf to Clover Boy of Pencoyd 37265 and will be tested during their first lactation periods.

The most recent addition to this herd of great cows was Imp. Bijou des Frances 44541, purchased at the Consignment Sale at Florham Farms last May for $1425. At that price she was one of the bargains of the sale. She ranks ninth among the highest producers of the breed with her record of 17104 pounds of milk and 943.41 pounds of butter fat. As a two year old she made 10655.6 pounds of milk and 612.27 pounds of butter fat. She is the highest record imported cow in America. Her sire, Imp. Bess' Sequel of the Isle 16914, is out of a daughter of Loyal of Capelles 1267 P. S. and by Imp. Galaxy's Sequel 16904, a noted prize winner of the Island and one of the best sons of Imp. Masher's Sequel 11462. Her dam, Miss Snap V 6909 P. S., is a daughter of Golden Noble 1524 P. S. and granddaughter of Imp. Golden Secret 12599. She is bred to Langwater Cavalier 21012, whose first six daughters have an average production of 10912.2 pounds of milk and 608.24 pounds of fat at the average age of two years and six months.

If the calf produced at this mating is a bull, it will be retained in the herd as a junior herd sire. What an imposing array of high record back of it—a dam with 943 pounds of fat, and a sire with a sister that produced 1011 pounds of fat, a grandsire with a sister that produced 1003 pounds of fat, and a great granddam the champion three and one-half year old of the breed with 906 pounds of fat. The mating of such a bull with the daughters of Clover Boy of Pencoyd 37265 from the great cows of the Martindale herd should be productive of great results.

The Guernsey breeders in the United States must congratulate the Messrs. McSloy on such an auspicious beginning and will follow with great interest the development of the Martindale herd. The herd will be shown at Canadian Fairs and will be widely advertised throughout the Dominion.

MISSION OF THE NATIONAL DAIRY COUNCIL

A Billion Dollar Industry to Render Better Service

THE National Dairy Council is now established with its offices at Rooms 210-211, 910 South Michigan Avenue, Chicago, and equipped for work.

Its mission will be to give service to the dairy industry, and knowledge to the public. But those engaged in the industry must not assume that the Council is an organization, apart from them, which can fulfill this mission without their assistance and active support. Permit me to paraphrase one of Lincoln's famous statements, by saying "The National Dairy Council is an organization of the industry, by the industry, for the industry," and only as such it can and will succeed. A house divided against itself cannot stand, and while it cannot be truly said that the structure of the dairy industry is divided against itself, the various parts of the industry have never been so mortised into each other, or united, as to form a permanent, inpregnable structure on the fundamentals of the industry. It is necessary for success that each branch of the industry realize and recognize the importance of the others. It is not the purpose of the Council to combat our attempt to supercede any other organization in the industry; they each have certain functions to perform, and it is the purpose of the Council to bring these various organizations in the different branches of the industry, into a more coordinated relationship within the Council. In other words, the Council will be in the nature of a Clearing House, for many of the efforts of such organizations, while they in turn can be of material assistance to the Council in its work. It must be borne in mind that they are organizations of only a branch of the industry and as such, should be one of the arms through which the activities of the Council can in part be carried on and which furnish a valuable connection for the Council as to that branch of the industry.

While it is fundamentally true that the industry begins with and rests on the cow and her owner as its foundation, it is also true that the owner of the cow can not succeed in a big, broad way without the manufacturer and distributor of her products, as well as the manufacturer of the equipment and supplies used in and by the industry. Some branches may seem less important than others; but that is a minor matter. The fact that any given branch has some importance in the dairy structure, should make the Council feel that, inasmuch as it is rendering services unto the least of these, it is rendering service unto the industry.

The magnitude of this industry and its vital relationship to human and national welfare, demands for those engaged in it to lay aside all internal strife and controversies on the essential things of the industry, and meet on common ground for its upbuilding. It is my hope and belief that in and through the National Dairy Council this can be done; that we can erect a temple of the industry, over the door of which is the motto: "He who enters here leaves selfishness behind;" that in this temple we can and will recognize the reciprocal obligations resting on those engaged in the various branches of the industry, toward each other.

This industry of the dairy cow is more than a business; it is an obligation which imposes almost sacred duties on those engaged in it. When one fully realizes that child

growth depends on the milk of the dairy cow and the products made from it, that we can not have efficient men and women without those products, and that tottering age hastens its pace in their absence, one will appreciate more fully the obligations which this industry imposes on those engaged in it.

Before detailing some of the service which the National Dairy Council can render the industry, let me briefly outline some of the conditions and dangers now threatening it. According to the United States census of 1910, the ratio of increase of population was about 20 per cent. for the preceding ten years; and the best information now obtainable shows that the percentage of increase from 1910 to 1920 will be even greater. The official statistics gathered by the Department of Agriculture show that from 1913 to 1918 the average increase of dairy cows in the United States was 636,000 per year; that during the year 1918 the increase of dairy cows was only 156,000, or about 75 per cent. less during that year than the average increase for the five preceding years. While our population during the year 1918, let us assume, increased 2 per cent., the number of dairy cows increased only a little over 0.5 per cent. The ratio of dairy cows to population of this country in 1910 was one cow for each 4.06 persons; in 1918 the ratio was one cow to each 4.78 persons. That is, the ratio of population has increased beyond the cow population by about 20 per cent. during this time. There are reasons for this, and doubtless many of them; some of which are the burdensome work which the care and keep of the dairy cow impose on her owner; the ever increasing cost of this labor and her feed, which makes other branches of agriculture more inviting, and the unsatisfactory market conditions surrounding the sale of milk and its products, and especially, the attitude of public officials and the consuming public towards any necessary advance in price of these products, regardless of cost or cause. While it is not very encouraging to the farmer to increase the number of his cows under the burdensome conditions referred to, when members of women's organizations make or threaten an appeal to boycott milk and its products, as a means of reducing the price, not knowing or realizing that by so doing they will further decrease production and thus only to increase the price, to say nothing of the impairment of child growth and health, we must bear in mind such action is mostly due to lack of knowledge on the part of those so acting, and for this lack of knowledge those engaged in the industry are largely to blame. This shows that the industry is not sold to the public, but is it not even sold to those engaged in it? We ourselves must first realize the importance and needs of the industry before we can hope to have the consuming public do so.

I have already referred to the obligations resting upon those engaged in this industry, by reason of its importance to human welfare. It is equally true that there is a reciprocal obligation resting upon the consuming public toward this industry; namely to see that it is sustained, by paying a price for the products that will justify their production, manufacture and distribution, and to consume them, not only for one's own good, but in order that the industry may be developed and conserved in the interest of national and human welfare. It is not necessary to appeal to the public on philanthropic grounds to live up to this obligation. If those engaged in the industry will by persistent and united effort convey to and fix in the mind of the consuming public these uncontrovertible and essential facts, namely, there is no substitute for milk and its products; milk, butter, cheese, and ice cream are protective foods, indispensable to growth and health and essential in the perpetuation of the human race; that the free use of them as food, will avoid many physical ailments and prevent disease resulting therefrom, the selfish interest of the consuming public in its own welfare will do the rest; certainly so when it is made to realize that in addition to these vital qualities, milk and its products are relatively by far the least expensive food obtainable. It has been shown by thorough investigation that the following percentage of expenditure for food compose the diet of the average person:

Meat and fish	35%
Milk and its products	20
Bread and cereals	15
Vegetables and fruits	13
Eggs	6
Sugar	5
Miscellaneous	6

Thorough investigations and experimental work by dietary scientists show that our health will be improved and we will be far more efficient physically and mentally by the following percentages of expenditures:

Meat and fish	12%
Milk and its products	44
Bread and cereals	13
Vegetables and fruits	17
Eggs	6
Sugar	3
Miscellaneous	5

Much has been said and written about the enormous increase in exports of dairy products during 1918. The amount exported during that year in the form of butter, cheese, condensed milk and milk powder showed a very large increase over pre-war exports. But Government estimates show that it took only two and a half billion pounds of milk from which to make all the dairy products exported in 1918. This is only about 3 per cent. of the milk produced in this country in 1918. If each person in the United States should increase the amount of milk he or she consumed each day by only two tablespoonfuls, it would amount to more than the entire amount exported in 1919. Taking the conclusions of dieticians as to the need of increased consumption of milk and its products in our dietary, is it not far better for those engaged in the industry to build home consumption of these products by constructive publicity, instead of chasing any export "will of the wisp?" Do not our national and human welfare require this of those engaged in this important industry? It seems to me they do. My only purpose in giving the above statistics is to show the obligation resting on and the opportunity now presented to this industry. Are we broad enough, have we enough vision and courage to take our proper place in the great advance now under way for the betterment of mankind? This question will be answered by the response this industry makes to the obligations now resting upon it and the wonderful opportunities open to it.

It is easy to see what any other industry producing foods far less essential would do if given the vital material with which to increase the consumption of their products that the marvelous discoveries of Dr. McCollum and other scientists give to milk and food products made from it. They would be expending millions of dollars in promotion and development work, where we are only expending hundreds. I hope and believe it is not due to lack of vision and courage on our part, but rather to a lack of coordinated organization of the various branches of the industry which we can and will overcome.

For information as to what can be done for this industry by constructive publicity it is only necessary to refer to the results of publicity by the orange growers' organization of California, also the raisin growers. The slogan "The sunkist orange" has reached and tempted the whole nation, and raisin bread is a household word, both of which are

(Continued on Page 152)

MINNEHAHA'S PAPOOSE 67732

Holds State of Virginia Record

THE story of the Advanced Register record of Minnehaha's Papoose 67732 will no doubt be of considerable interest to Guernsey breeders. She was bred and developed at Glencairne Farm, Fredericksburg, Virginia, and is the fourth daughter of King of Chilmark 20798 to qualify for the Advanced Register. She originally started her test on April 1, 1918, when she was twenty-one months old. On the fourteenth day of the following February she dropped her second calf, ten and one-half months after she started her test. All of April 1918, and twenty-four days of May 1918 were, therefore, dropped and the month of April 1919 and twenty-four days in May 1919 substituted, making the official time of her test run from May 24, 1918, when she was twenty-two months old, to May 24, 1919, during which period she produced 11623.6 pounds of milk and 678.37 pounds of butter fat, giving her second place in class GG and making her the fourth Glencairne cow to secure a place among the Class Leaders.

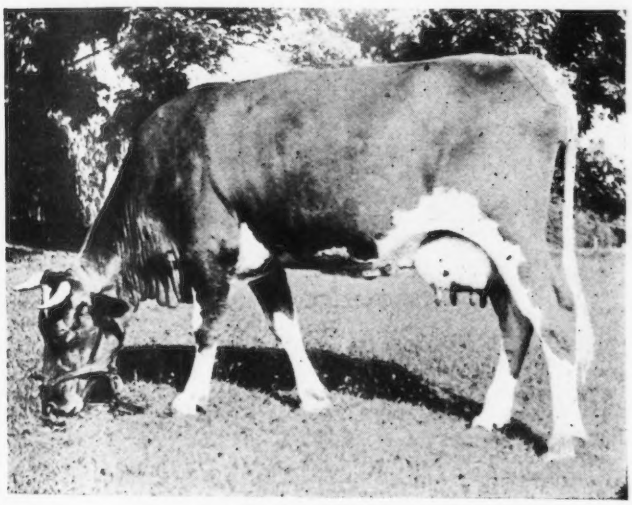

MINNEHAHA'S PAPOOSE 67732
Record: 11623.6 lbs. of milk; 678.37 lbs. of butter fat, class GG
Sire—King of Chilmark 20798 Dam—Minnehaha of Glencairne 32885
Owned by R. H. L. Chichester, Fredericksburg, Virginia

She holds the world's record for a heifer starting test under two years of age and carrying a calf during the test for 265 days, not only of the Guernsey breed, but is believed for all dairy breeds. She surpasses the record of the best two year old of Virginia, of all breeds, by over 100 pounds of butter fat, and thus becomes the champion two year old of the state in spite of the handicap of age and carrying a calf during test.

Minnehaha's Papoose 67732, because of her extreme youth, was started on test more for the purpose of keeping her growing than with any expectation of getting a big record from her. The result of the experiment was that, she gained nearly 400 pounds in weight during the year; she dropped two large, healthy calves within ten and one-half months of each other and she made 44.15 pounds of butter fat in April 1918, her first month on test, and her last full month she made 65.67 pounds of butter fat.

She was not dry at all during the test and during the short month of February in which she calved she made 44.97 pounds of butter fat. She was thus not three years old when she finished her reord and had earned for her owner a profit of more than $3000.

She affords an interesting illustration of the ability of a cow to carry a calf during test and to come back after giving birth to a strong, healthy calf, and without being dried off for a day.

The details of her breeding, production and feed appear below.

MINNEHAHA'S PAPOOSE 67732 A. R. 7211

Sire—King of Chilmark 20798 A. R.
Sire—Archer of Chilmark 13375 A. R.
Dam—Imp. Antoinette's Queen's Prize VII. 16010 A. R. 497.
Dam—Minnehaha of Glencairne 32885.
Sire—Redina's Pride 13465.
Dam—Pocohontas of E. 23509.
Breeder—R. H. L. Chichester, Fredericksburg, Va.
Owner—R. H. L. Chichester, Fredericksburg, Va.
Born June 29, 1916. Calved Mar. 28, 1918. Served May 7, 1918. Calved Feb. 14, 1919.
Requirement for admission: 250.50 lbs. fat.
Supervised under one day test by Virginia Station.

OFFICIAL YEAR'S RECORD, CLASS GG

			Butter Fat	
		Milk lbs.	%	lbs.
May 25,	1918	218.8	5.25	11.49
June,	"	976.3	5.25	51.23
July,	"	996.7	4.74	47.24
Aug.,	"	998.5	5.62	56.12
Sept.,	"	980.4	5.79	56.77
Oct.,	"	980.7	5.96	58.45
Nov.,	"	913.1	6.25	57.07
Dec.,	"	927.0	6.71	62.20
Jan.,	1919	797.2	6.46	51.50
Feb.,	"	291.3	7.12	20.74
Feb.,	"	411.3	5.89	24.23
Mar.,	"	1103.0	5.74	63.31
Apr.,	"	1113.1	5.90	65.67
May 24,	"	916.2	5.71	52.32
Total		11623.6	5.84	678.37

OWNER'S STATEMENT OF FEED

May—11.5 lbs. daily of 1.5 lbs. bran and 10 lbs. Union Grains; alfalfa and rye pasture to the 21st, then clover hay and pasture.
June—Same grain ration as May; 3.5 lbs. beet pulp, pasture.
July—9 lbs. Union Grains daily; 5 lbs. beet pulp, 4 to 6 lbs. red top hay, alfalfa pasture.
Aug.—Same ration as given in July.
Sept.—Same ration as given in July.
Oct.—Same grain ration as July; 5 lbs. beet pulp, 20 lbs. ensilage, pasture with red top hay to the 7th, then 10 lbs. pea hay.
Nov.—Same ration as given in October.
Dec.—Same ration as given in October.
Jan.—15 lbs. Union Grains daily gradually increased to 2 parts each bran, corn meal, and ground oats, 1 part oil meal; 4 lbs. beet pulp, 20 lbs. ensilage, pea hay.
Feb.—Same ration as January except from the 14th to the 19th, when bran mash was substituted, then 5 lbs. daily same mixture gradually increased .25 lb. daily; ensilage and hay.
Mar.—13.5 lbs. daily, 9 lbs. Union Grains and 4.5 lbs. of the following mixture: 100 lbs. each bran, ground corn and ground oats, 50 lbs. oil meal; 5 lbs. beet pulp, 10 lbs. ensilage, hay.
Apr.—Same ration as given in March.
May—Same ration as given in March.

BALTIMORE COUNTY GUERNSEYS

Quality and Numbers in Abundance

NANCY'S GEM OF MT. ARARAT 90785
Owned by Frank Hoen

BALTIMORE County, Maryland, is rapidly coming to the front as a source of good Guernsey foundation stock. Not only are there several herds of long standing in the county, but about thirty herds of various sizes from a few to thirty or forty have been developed in comparatively recent years.

One of the largest and best known herds is the Burnside herd owned by S. M. Shoemaker, Eccleston, Maryland, and managed by James B. Robertson. This herd consists of about seventy-five pure bred Guernseys and some of the greatest individuals of the breed have been bred there, among which are the bulls, Lavanton 11611 with ten Advanced Register daughters, several of which have over 700 pounds of butter fat and one with over 800 pounds of butter fat; the bull, Jardinere's Masher 20957, with many daughters now under test making good records and several already in the Advanced Register; and Anton's May King 27387, which was used so successfully in the Delaware College herd for several years.

This herd started Advanced Register work in 1895 and made some of the earliest Advanced Register records of the breed. To date sixty-three cows have been put in the Advanced Register, including, Procris of Paxtang 8722 A. R. 14, with 10542.7 pounds of milk and 506.56 pounds of butter fat in class A; Peachwood 2d 22501 A. R. 668, with 6204.8 pounds of milk and 321.17 pounds of butter fat in class G. She later made two reentry records in the herd of the late H. H. Pearson, Jr., Claiborne, of 484.30 and 533.16 pounds of butter fat in A and B respectively.

Lavesa R. 15064 A. R. 669, with 9318.80 pounds of milk and 450.89 pounds of butter fat in class A. She is the dam of Lavanton 11611.

Imp. Orpheline des Rocqettes 21781 A. R. 670, with 11735.70 pounds of milk and 502.96 pounds of butter fat in class A.

France's Milk Maid 15341 A. R. 825, with records in class A of 534.13 pounds of butter fat; 545.71 pounds of butter fat; 592.77 pounds of butter fat and 739.41 pounds of butter fat.

Anton's Patience 24474 A. R. 934, with one record in class C of 7615.8 pounds of milk and 430.15 pounds of butter fat, and three records in class A of 572.82 pounds of butter fat, 643.16 pounds of butter fat, and 504.46 pounds of butter fat.

Rumely's Rose 25024 A. R. 1299, with 9884.0 pounds of milk and 504.23 pounds of butter fat in class D.

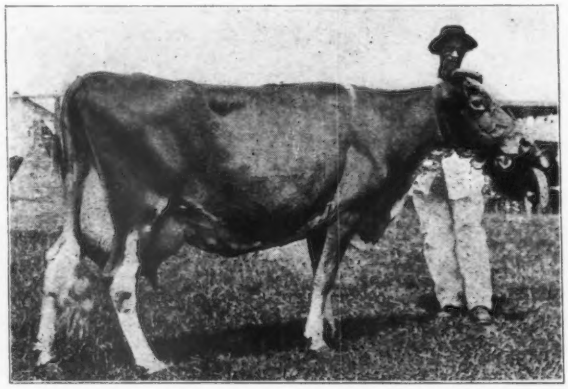

CLARE OF POPLAR GROVE 3d 16343 A. R. 3922
Record: 13170.7 lbs. of milk; 568.81 lbs. of butter fat, class AA
Sire—Strong Anchor 5849 Dam—Clare of Poplar Grove 12122
Owned by Louis McL. Merryman, Cockeysville, Maryland

Anton's Frances 27291 A. R. 1497, with 12555.6 pounds of milk and 696.05 pounds of butter fat in class C.

Pride of Place 22284 A. R. 1791, with 10035.5 pounds of milk and 531.26 pounds of butter fat in class C.

Anton's May Rose 27293 A. R. 1926, with 10778.7 pounds of milk and 591.55 pounds of butter fat in class E. She later made two other Advanced Register records of 766 and 687.41 pounds of butter fat at five and eight years respectively.

Glen Masher's Procis 27286 A. R. 1927, with 13097.2 pounds of milk and 657.81 pounds of butter fat in class A.

His Eminence Confidence 27287 A. R. 2192, with 11501.4 pounds of milk and 544.01 pounds of butter fat in class D.

Foam 4th 17343 A. R. 2374, with 11118.2 pounds of milk and 570.21 pounds of butter fat in class A.

King's Grace 34640 A. R. 2698, with 11361.0 pounds of milk and 547.14 pounds of butter fat in class C.

Glen Haddon's Patience 34639 A. R. 2817, with 13002.6 pounds of milk and 602.16 pounds of butter fat in class B. She also made a record in class F of 9734 pounds of milk and 503.52 pounds of butter fat.

Queen Festa 38511 A. R. 3336, with 10876.8 pounds of milk and 498.60 pounds of butter fat in class G, and 13343.20 pounds of milk and 591.11 pounds of butter fat in class A.

Queen Celia 42968 A. R. 3833, with records of 11002.4 pounds of milk and 544.92 pounds of butter fat in class G, and 12845.5 pounds of milk and 618.40 pounds of butter fat in class B.

Princess Milk Maid 38668 A. R. 3976, with 11146 pounds of milk and 568.06 pounds of butter fat in class F, and 11084.3 pounds of milk and 536.25 pounds of butter fat in class CC.

Milk Maid's May Rose 44138 A. R. 4283 with a record of 9598.0 pounds of milk and 516.67 pounds of butter fat in class G.

Charmante's Delight of Ellenwood 50497 A. R. 4515, with 9426.6 pounds of milk and 515.02 pounds of butter fat in class F, and 10135.7 pounds of milk and 533.80 pounds of butter fat in class C.

Prioress Proda 29139 A. R. 4589, with a record of 10988.2 pounds of milk and 528.61 pounds of butter fat in class A.

Ma Chere Confidence 55851 A. R. 5727, with 10190.0 pounds of milk and 511.82 pounds of butter fat in class G.

France's Glen Rose 34637 A. R. 6255, with 12400.1 pounds of milk and 651 pounds of butter fat in class B.

E. Pluribus Unum 54702 A. R. 6811, with 9559.9 pounds of milk and 501.19 pounds of butter fat in class E.

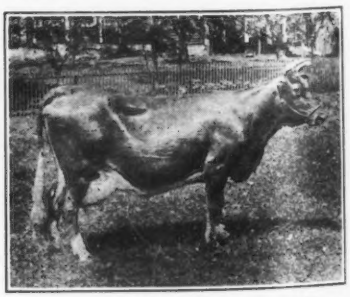

GERAR PEARL 23595 A. R. 1107
Record: 12825.1 lbs. of milk; 608.64 lbs. of butter fat, class A
Sire—Tony Sharon 11610
Dam—Mary Jane of Gerar 17013
Owned by M. T. Phillips, Pomeroy, Pa.

The herd bulls which

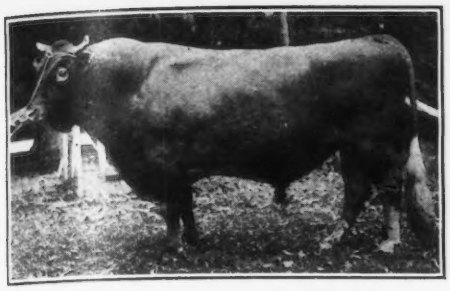

JARDINIERE'S MASHER 20957 A. R.
Sire—Masher's Masher 13147
Dam—La Belle Jardiniere 24945
Owned by S. M. Shoemaker, Eccleston, Maryland

have been used on the farm are Sheet Anchor 2d 4149, Imp. France's Masher 2d 7248, Imp. Merry Anton 8337, Imp. May Rose King 8336, King Francis 13500, Ne Plus Ultra 15265, Jardiniere's Masher 20957 and Anton's May King 27387 At the consignment sale held in Chicago in 1918, Queen Celia 42968 was sold for $5000 and in the last consignment sale a daughter of Queen Celia 42968, Ultra Celia 72478, was sold for $3500, Ultra Grace 59482 for $3700 and Ma Chere Frances 65247 for $5200.

Not only is the breeding end of this herd an important phase of the business, but the milk business assumes a very important place. 1500 quarts of milk per day are produced for the Walker-Gordon Laboratories, selling in Baltimore and Washington.

Another herd with a national reputation in Guernsey circles is the Gerar Guernsey herd owned by Louis McL. Merryman, Cockeysville, Maryland. This herd was founded in 1889 by Mr. Merryman's grandfather, Louis McLane. He started with two cows, Temperance 4247 and Lady Baltimore 2d 2534, from which a large portion of the present herd of sixty females descended. Beside the descendants of these two cows, Mr. Merryman has several daughters of Langwater Royal 2d 18319, he by Langwater Royal 14253 and out of Ramee's Rose of Soapstone 23757. These cows are very large and typy and are making creditable records.

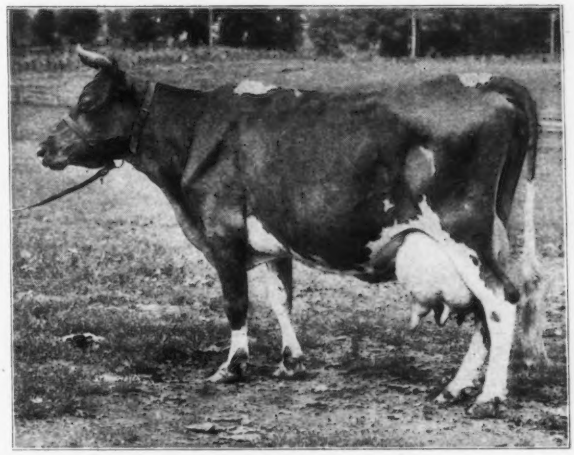

PRIDE OF BIRTH 18443 A. R. 641
Records: 7890.59 lbs. of milk; 362.97 lbs. of butter fat, class G
12943.40 " " " 641.12 " " " " " A
Sire—Rutila's Sheet Anchor 5701 Dam—Imp. Pride of Home 14447
Owned by Louis McL. Merryman, Cockeysville, Maryland

A few years ago several excellent females were purchased from the Anna Dean Farm, one by Imp. Gold Seeker of Anna Dean Farm 26106 and out of Jehanna Chene 30889, the leading cow in class E with 16186.7 pounds of milk and 863.36 pounds of butter fat; also a daughter of Imp. Gold Seeker of Anna Dean Farm 26106 and out of Governor's Lady Baltimore 33378, and two heifers by Langwater May King 13001.

Another family on Gerar that shows good promise are descendants of Miss Rosedale 42683, a granddaughter of Imp. King of the May 9001. She has a record in class BB of 11856.8 pounds of milk and 586.42 pounds of butter fat. Her daughter, May Queen of Gerar 53662, by Irene's King of the May 18816, made 7845.7 pounds of milk and 466.81 pounds of butter fat in class G.

Two of the best cows in the herd have been Mary Jane of Gerar 17013 and Clare of Poplar Grove 3d 16343, the former having dropped thirteen calves and the latter twelve. Mary Jane of Gerar 17013 has been re-bred to Langwater Royal 4th 19331, her grandson. These animals have been written up several times and the family is very well known among Guernsey breeders.

The Advanced Register work was started on Gerar in April 1912, and at the present time forty cows have been placed in the Advanced Register. Some of the best records made follow.

Mary Jane of Gerar 17013 A. R. 2367 three records in class A of 10543.5 pounds of milk and 495.05 pounds of butter fat; 14222.4 pounds of milk and 694.08 pounds of butter fat; and 14004.6 pounds of milk and 697.22 pounds of butter fat.

Sally Fisher 26168 A. R. 3073, with a record of 11151.7 pounds of milk and 501.46 pounds of butter fat in class A.

Clare of Poplar Grove 3d 16343 A. R. 3922, with a record of 13170.7 pounds of milk and 568.81 pounds of butter fat in class AA at thirteen years of age.

Clare of Gerar 49122 A. R. 4733, with a record of 11319.3 pounds of milk and 510.91 pounds of butter fat in class G and 13782.9 pounds of milk and 637.79 pounds of butter fat in class DD.

Golden Lad's Dame 43855 A. R. 4866, with a record of 8945.1 pounds of milk and 458.63 pounds of butter fat in class E.

Imp. Governor's Ruettes Lady 60607 A. R. 5298, with a record of 9698.3 pounds of milk and 465.94 pounds of butter fat in class F.

Molly of Gerar 52292 A. R. 5532, with a record of 10687.1 pounds of milk and 513.63 pounds of butter fat in class F.

Miss Rosedale 42683 A. R. 3720, with 11856.8 pounds of milk and 586.42 pounds of butter fat in class BB.

King of the May's Princess 56937 A. R. 6587, with 11555.0 pounds of milk and 613.70 pounds of butter fat in class G.

Langwater May King's Honeymoon 53212 A. R. 6776 with 10095.3 pounds of milk and 524.77 pounds of butter fat in class E.

Henrietta of Gerar 33624 A. R. 2366 with 10027.1 pounds of milk and 500.86 pounds of butter fat in class A.

Goldseeker's Jehanna of Anna Dean Farm 57934 A. R. 6936 with a record of 10572.7 pounds of milk and 533.85 pounds of butter fat in class E.

Clare of Gerar 2d 62298 A. R. 6937 with a record of 11933.1 pounds of milk and 513.14 pounds of butter fat in class G.

The herd bulls are Uncle Jim 16740, whose first four daughters to run in the Advanced Register averaged 506 pounds of butter fat; and Rutilaa's Patient King 32114, sired by a son of Langwater May King 13001, he out of Glen Haddon's Patience 34639 with a record of

CORA OF GERAR 48309 A. R. 4706
Record: 15368.8 lbs. of milk; 665.94 lbs. of butter fat, class CC
Sire—Rutila's May King of Linda Vista 17945
Dam—Cora Calvert 21000
Bred by Louis McL. Merryman, Cockeysville, Md.

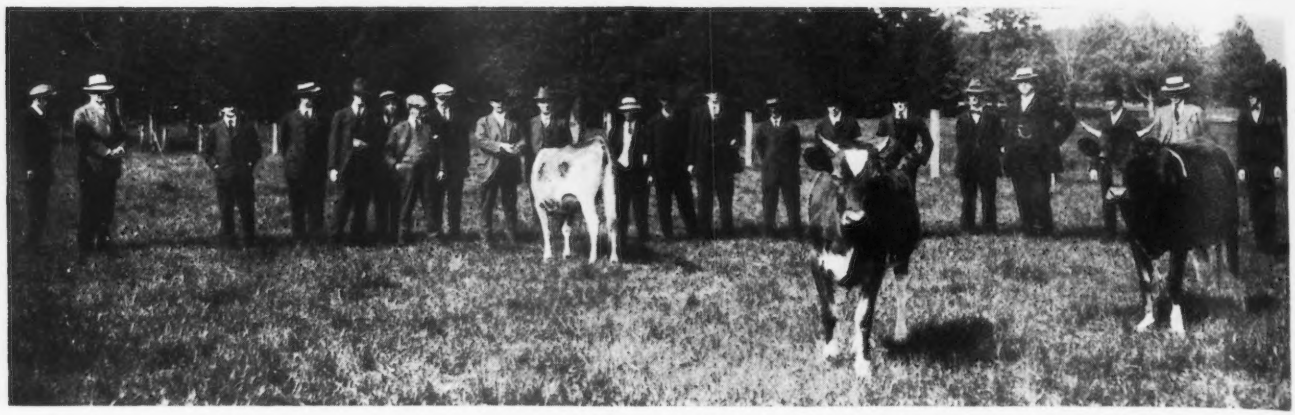

A MEETING OF THE BALTIMORE COUNTY GUERNSEY BREEDERS HELD AT BURNSIDE FARM, ECCLESTON, MD.

13002.6 pounds of milk and 602.16 pounds of butter fat in class B.

Mr. Merryman purchased at the Combination Sale last spring, Langwater Royal 4th 19331, a son of Langwater Royal 14253 and out of Gerar Pearl 23595, a daughter of Mary Jane of Gerar 17013.

Many notable sales have been made from Gerar Farms the most notable of which was the heifer, Cora of Gerar 3d 70969, a daughter of Anton's May King 27387 and out of Cora of Gerar 48309, that was sold at the Combination Sale in 1918 to B. E. Nixon, Yountville, California, for $2500. At the Consignment Sale held last May, Gold Seeker's Jehanna of Anna Dean Farm 57934 was sold to A. T. Herd, New Hope, Pennsylvania, for $2100, and Gerar Adventuress 83651 was sold to E. F. Price, Port Chester, New York, for $1850.

Gerar consists of 375 acres of tillable land, eighty acres of which is in wonderful blue grass pasture, and the herd is maintained in the best health and shows great evidence of a strong constitution.

Another herd which is rapidly coming into prominence is the Brooklandwood herd, owned by Captain I. E. Emerson, Lutherville, Maryland, and managed by B. H. Hibberd.

During the past year seventeen head of Guernseys from the herd of C. L. Whiting, Avon, New York, have been added to the herd. Among these were two daughters of Pencoyd's Golden Secret 16550, Dolly of Edgewater 45187 and Rosie S. of Edgewater 48106. Dolly of Edgewater 45187 is now on test and has given as high as fifty-five pounds of milk in one day. Brooklandwood Farms also have a daughter of Bob Rilma 16141 that, as a heifer, won first prize at the Illinois, Iowa and Wisconsin State Fairs.

There are in the herd, also, two daughters of Rose-noble 20427, a son of Ne Plus Ultra15265 and Florham Rose 28062 with a record of 12146.55 pounds of milk and 639.2 pounds of butter fat. Another attractive cow from the Whiting herd is Imp. Activaria II. 35804, a long, deep bodied cow showing every indication of making a creditable Advanced Register record. She is by Imp. Hero of King's Mills Lodge 16906 and out of Flossy of the Naftiaux 2461 F. S.

Fourteen head have also recently been purchased from H. C. McCamon, Lisbon, Ohio, and at the consignment sale held at Madison, New Jersey, the following cows were purchased: Floss Pearl 66722, sired by Langwater Jewel 19229 and out of Imp. Floss III. of the Dunes 38869. Langwater Delight 47040, sired by Imp. King of the May 9001 and out of Langwater Dolly Bloom 2d 33564. Royal's May Queen of Pomeroy 79436, sired by Langwater Royal 14253 and out of Golden May Queen of Pencoyd 24174.

Following are some of the records that have been made at Brooklandwood: Delia of Oakwood 26855 with 11403.8 pounds of milk and 593.38 pounds of butter fat; Imp. Jessy Rose VI. 35516 with 10625.1 pounds of milk and 452.94 pounds of butter fat; Our Little Gem 26086 with 12489.3 pounds of milk and 564.07 pounds of butter fat; Langwater Damsel 47046 with 12364.4 pounds of milk and 569.08 pounds of butter fat; Yeoman's Felois 2d 35993 with an Advanced Register record of 10959.2 pounds of milk and 550.26 pounds of butter fat. The latter is the dam of Brooklandwood Warrior 45696, that was recently sold for $6000 to Windsor White of Halfred Farms, Chagrin Falls, Ohio.

Brooklandwood Farms is run in connection with the Emerson Hotel, supplying it with milk, buttermilk and eggs. It is located in the Green Spring Valley about three miles from Burnside Farm. It is one of the attractive places around Baltimore for motorists to stop and get milk, buttermilk and carbonated drinks. It is probably one of the few places in the United States that has established a profitable business catering to the motorists that pass by.

Last year the sales at the dairy for milk, buttermilk and cream amounted to more than $7000.

Other herds which have been founded more recently and are coming rapidly to the front are as follows:

Daniel Pearce of Sparks, Maryland, has an excellent herd of grades having used a pure bred bull for fifteen years.

T. Howard Price of Phoenix probably has the best grade herd in the country. This herd was bred by his father-in-law, T. V. Richardson. He now has also about thirty pure bred females, including Langwater Damsel 47046, a daughter of Imp. King of the May 9001 and Imp. Rosie IV. of Camp Joinet 40087. Langwater Damsel 47046 has a record of 12364.4 pounds of milk and 569.09 pounds of butter fat in class D. Effie Queen 37256 is another of the good cows owned on the farm. She was sired by Imp. Hero of King's Mills Lodge 16906 and out of Imp. Beauty II. of the Nicolles 31648. Imp. Hero of King's Mills Lodge 16906 is the sire of White Wing of Edgewater 38489 that produced 653 pounds of butter fat in class G.

For herd bulls, Mr. Price has Patient Masher 20959, sired by Masher's Masher 13147; he in turn by Imp. France's Masher 2d 7248 and out of France's Milk Maid 15341. Patient Masher 20959 is out of Anton's Patience 24474, listed above with the Advanced Register cows of the Burnside herd. The other herd sire is Masher's Choice of Harriton 20644, sired by Dairymaid's Choice of Pinehurst 13618 with twelve Advanced Register daughters, and out of Masher's Bridget 23372, she by Imp. Masher's Jewel 8868.

Three of Louis McL. Merryman's relatives have Guernseys and keep them in the Gerar herd. D. K. E. Fisher has a few cows on Gerar and Charles McLane, who bred Cora of Gerar 48309 and Queen Celia 42968, and Miss Kate Mc-

(Continued on Page 178)

MARSHALL COUNTY CALF CLUB

Forty Imported Guernsey Calves Distributed to Forty Boys and Girls

By Professor C. R. George

THE starting of the Marshall County Guernsey Calf Club on Thursday July 17th was another important event in the progress of the Guernsey cow in Indiana. Forty pure bred calves imported from the Island of Guernsey this spring by Chas. L. Hill of Rosendale, Wisconsin, were distributed to as many boys and girls from the county. Most of the members live near Bremen in the northeastern part of the county but a few scattered members were included from near Plymouth and LaPaz. The headquarters of the club will be at Bremen as this is the center of the Guernsey interests of the county.

COUNTY AGENT V. V. CLARK

County Agent V. V. Clark and a Parent-Breeders' Committee consisting of Clem Herschberger, Harold Detrich, Arthur Sheets and Wm. Schlosser, all members of the Northern Indiana Guernsey Breeders' Association, represented the moving spirit behind the club until the boys and girls who were to get calves and become members were brought together for their organization meeting. In fact it was the Breeders' Association that conceived the idea last winter as a part of their work to promote the interests of the Guernsey cow in that section of the state, and with the cooperation of the County Agent they have been able to make a big thing of the movement. They were confident that the people of the county would support the idea and early last spring ordered forty head of pure bred calves to be imported for the club. County Agent Clark then started a campaign for membership and so well did he do his work that there were more applications than calves and a number of boys and girls who wanted to be members had to be denied this privilege on the last day. It is safe to say that as many more calves could have been distributed to the boys and girls of the county if they had been available.

The calves were held on pasture for about three weeks after their arrival from quarantine and on the day of distribution the Guernsey breeders of Northern Indiana held a special meeting and picnic and gave every encouragement to the boys and girls who were to get the calves and start the foundation of their future Guernsey herds. Every one was well pleased with the condition and quality of the Guernsey calves. They averaged practically eleven months of age and their average weight was approximately 275 pounds. All except two or three youngsters were in good condition to be given out to the boys and girls for this work. After enjoying a bountiful picnic dinner at which Schlosser Brothers, the local Creamery Company, supplied ice cream for every one present, the boys and girls held a meeting and organized their club. John Bachtel of Lakeville was elected president, Clarence Nunemaker of Plymouth, vice president, and Miss Tressie McChesney, Plymouth, secretary-treasurer. Mr. Kreuck and Mr. George from Purdue University Extension Department gave talks on the operation of the club and on the feeding and care of the calves to get best results. Mr. Robert McNagny, secretary of the Indiana Guernsey Breeders' Association, gave a talk on the work that the Breeders' Association was doing in the state and emphasized the need of breeding more Guernseys to supply the big demand for pure bred stock.

The distribution of the calves was then held, each applicant drawing a number which entitled them to the calf with a corresponding number. The members signed a note for the amount of the purchase price of the calf agreeing to pay off their obligation during the coming year and having the privilege of paying it off as soon as they desire. A number of the boys had a large part of the cost of their calf already saved up and ready to deposit to their credit in the bank. Others were planning to feed and care for their calf until she becomes a producer and then pay for them out of the returns from the sale of milk and cream. Whatever their plans might be the parents and breeders of the community were backing them to the limit and with this encouragement which they are getting there is no doubt but what the club will be a big factor in developing the Guernsey interests in the community during the next few years.

(Continued on Page 154)

COWS OWNED BY C. C. HERSCHBERGER
Chairman of Parent-Breeders' Committee

GETTING BUSY FOR MARSHALL COUNTY

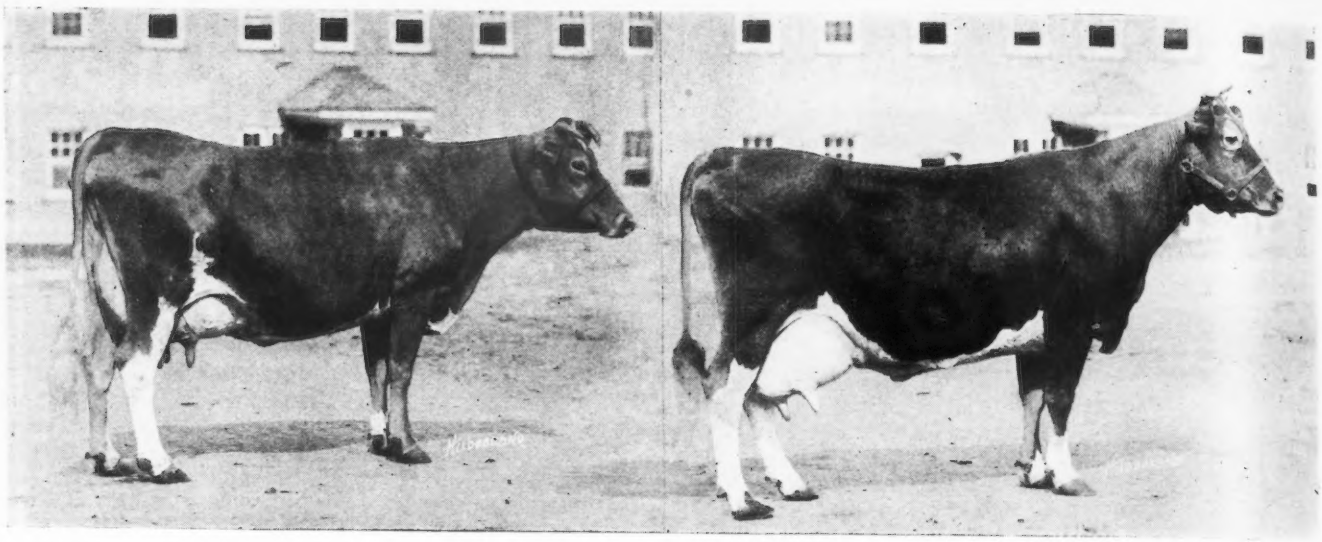

COWSLIP OF CEDARTOP 31141

Records: 9270.5 lbs. of milk; 464.81 lbs. of butter fat, class A
13388.3 " " " 604.77 " " " " " A

Sire—Chantilly's Sheet Anchor 12967 Dam—Primrose of Cedartop 24823

Owned by Breidablik Farm, Wilmington, Delaware

IMP. SARKIE II. OF LE BOURG 34243

Records: 7550.9 lbs. of milk; 364.54 lbs. of butter fat, class EE
8389.4 " " " 450.94 " " " " " C
7112.6 " " " 431.76 " " " " " A
11189.1 " " " 566.52 " " " " " A
12843.1 " " " 656.52 " " " " " AA

Sire—Raymond of the Fallaize R. G. A. S. 1974 P. S.
Dam—Sarkie of Park Farm R. G. A. S. 2518 F. S.
Owned by Breidablik Farm, Wilmington, Delaware

EASTERN GUERNSEY BREEDERS MEET

Sentiment Favoring a Ten Months' Record Growing

THE Eastern Guernsey Breeders' Association met at Breidablik Farm, near Wilmington, Delaware, on June 28, 1919, at the invitation of the proprietor, H. J. Krebs. The forenoon was spent in inspecting the fine dairy buildings and the splendid herd of Guernseys, all of which are under the direct supervision of W. W. Blake Arkcoll.

After a substantial luncheon the meeting was called to order by M. T. Phillips, who acted as chairman in the absence of the president and vice-presidents.

The minutes of the last annual meeting were read by the secretary.

Professor Frederick Rasmussen, Secretary of Agriculture of the state of Pennsylvania, was introduced and said in part, "Your Secretary came to me some time ago and asked me to come to this meeting but he said nothing about me making a speech. The dairyman stands as before the war, but conditions are changing all the time. If we can not receive a price for milk which will insure us a profit, it will interfere with the breeding of dairy cattle. We must help people that are making milk and this in turn will help breeders to sell their cattle. I was interested in the minutes. It is a great problem to control disease. The tuberculin test was used for twenty years and no word said against it. Veterinarians are more open-minded and the outlook is good. The accredited herd plan is a good one. Large sums have been paid for condemned cattle and no good results have come from it. The accredited herd plan will do much more good.

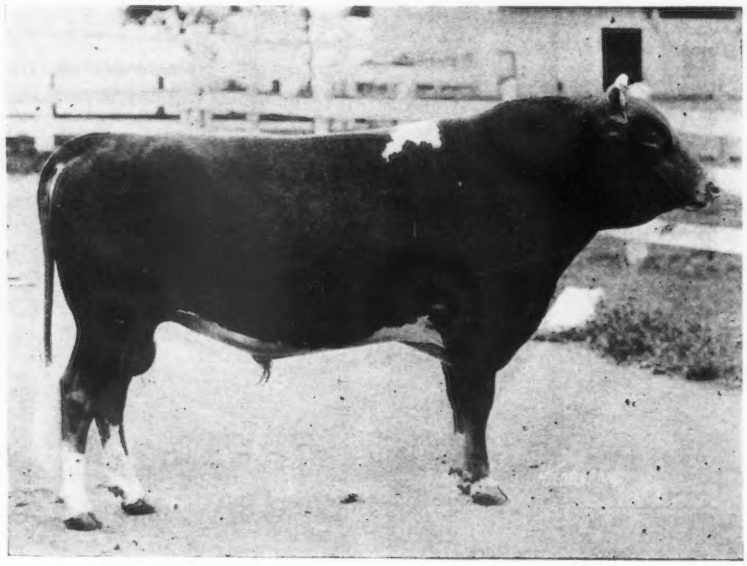

BROOKMEAD'S TAURUS OF BREIDABLIK 47887

Sire—Langwater Royal Master 23663 Dam—Brookmead's Dorothy 55175

Owned by Breidablik Farm, Wilmington, Delaware

Abortion and sterility will be stamped out, but it must be done by the breeders. Every time I get out and meet the breeders of dairy cattle I wish I was a breeder myself. Not that I would expect to breed any $10,000 cows, but I like to see the young things grow and develop. It is a great satisfaction although there are many disappointments. Breeders of dairy cattle are great benefactors of the country. It is the breeders that are going to save the dairy business. Many people compare this country with Europe where the average of milk is 7000 pounds per cow in a year, while in this country it is 4000 to 5000 pounds. If you look up history you will find that they have had their periods of 3500 pound cows. When the farmers have to have large

yields to pay expenses they will get large yields. In Pennsylvania there is the greatest movement toward improving the dairy cattle ever instituted by any state. Every county has some definite plan. There are pure bred live stock associations, bull associations, cow testing associations and so on. Nothing will do more for the farmer than to get him interested in pure bred cattle."

In the discussion which followed Professor Rasmussen's address J. B. Robertson said, "One thing that impressed me was that veterinarians are having more open minds regarding tuberculin testing. The only way to clean up is the way the Government is doing. I hope the accredited herd plan will be extended to grade herds as well as in pure bred herds and that it will result in eradicating tuberculosis. The U. S. census finds 28,000,000 less cattle in the country than three or four years ago and with European countries taking away our cattle we can hope for a good future for our business.

Mr. Louis Merryman urged the breeders to go to testing and try to make good records. He said he was associated with a man who knows how to make records and he does it by giving the cow everything she wants and all she wants. Every man present should go home and make some good records.

Mr. A. P. Erwin, a visitor, being called upon, said he felt sure all who have Guernsey cattle are satisfied with them for the purpose for which they have them. Personally he thought there is a great advantage in good natured rivalry. We should remember the point Mr. Merryman made, that if we are going to make records, we should try to make good ones. The solution of the farmer's proposition is the keeping of records of his business. He should know what he is doing. It is bound to become a more and more important business.

The chairman said one of the most important things mentioned by Professor Rasmussen was the dairy work of the fellow on the average farm, the man who really produces the dairy products. These small breeders must have a market for their cattle, their bulls. It is not every one who can breed a $25,000 bull calf or a Langwater Nancy 27943, but they must have a market and he would like to have the double letter Advanced Register claesss discussed. If something could be done to get the farmer to making some records it would be an important matter.

Mr. W. B. Jones thought the thing to do is to allow a cow to make her record in ten months. Let the farmer have a class where his cow can make a record in ten months.

Mr. C. H. Cullen spoke along the same lines and thought such a class should be created.

Mr. F. B. Hills of THE AMERICAN GUERNSEY CATTLE CLUB office spoke of the great increase in the work of the office since the signing of the armistice. He asked that the breeders give more care in preparing papers for registry and transfer. 50 per cent. of those sent in have to be returned for corrections. It takes about two weeks for them to go through the office and when half of them have to be returned it delays matters and makes much additional work for the office. He said the CLUB officers were glad to hear from the breeders what they thought of the double letter classes. He stated that in traveling among the breeders, he had found a growing sentiment for a ten months' record, the cow to calve within the year. He also asked that the breeders join THE AMERICAN GUERNSEY CATTLE CLUB. If a breeder has five calves to register in a year it pays him to belong. The CLUB appreciates the work of the local breeders' associations as it gives more time to the office to devote to weaker localities.

Mr. Krebs expressed his pleasure in having the breeders at Breidablik and said he hoped they would come again some time later and that they would then see improvement in the place and herd.

A rising vote of thanks was extended to Mr. Krebs and Professor Rasmussen.

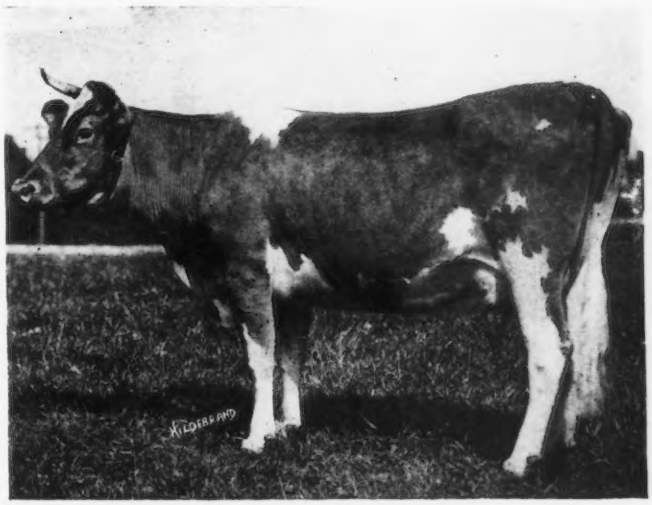

IMP. FLEURIE XIII. 34252

Records: 8973.3 lbs. of milk; 488.51 lbs. of butter fat, class C
13678.5 " " " 699.46 " " " " " A
11899.8 " " " 612.72 " " " " " A

Sire—Saint Patrick R. G. A. S. 1867 P. S. Dam—Fleurie VII R. G. A S. 5967 P.S.
Owned by Breidablik Farm, Wilmington, Delaware

MYRTLE PLACE GUERNSEY HERD

Contains Many Notable Animals bred by Ernest de Garis

ERNEST DE GARIS, Myrtle Place, Castel, is one of the most progressive breeders on the Island. His breeding operations have for some years been quite largely confined to the La Fleur du Jardin family.

The cow that was really the founder of the family is La Fleur du Jardin X. R. G. A. S. 4706 P. S. that won second prize over Guernsey in June 1906, first prize August, King's Cup in July 1907, fourth prize May 1912 and first prize August 1912. She was of large size, fine form, color and udder. She was the dam of several notable animals:

First, La Fleur du Jardin XII. 5619 P. S.; third prize R. G. A. S. in 1908, fourth prize in 1911, first prize in 1912 and 1913, second prize in 1915, first prize in 1916, 1917 and 1918, King's Cup in August 1910 and Champion cow in show of 1918.

Second, Imp. Gay Boy of the Isle 16998, sire of fourteen Advanced Register daughters and two Advanced Register sons.

Third, Gay Boy III. 2747 P. S., sire of two Island record cows. He won first prize in 1913 and fourth prize in 1912.

Fourth, Gay Boy 2051 P. S., 2020 E. G. H. B., sire of four Advanced Register cows.

Fifth, Gay Boy VI. of Myrtle Place 3518 P. S., was third prize in 1915, first prize in 1917, King's Cup in 1917 and second prize at the Guernsey Farmers' Association show in 1918.

Sixth, Gay Boy IV. 3102 P. S., sire of three Advanced Register cows. He was third prize R. G. A. S. show in 1913 and second prize at the Guernsey Farmers' Association show in 1913.

La Fleur du Jardin XII. 5619 P. S. is the dam of La Fleur du Jardin XVIII. 11890 P. S., first prize at the Guernsey Farmers' Association show in 1914 and second in 1918; fourth prize R. G. A. S. in 1914; second prize in Production Class 1918; third and fourth prizes in 1917 and 1918 respectively. She also won the Reserve Cup for the best cow in the Show in 1918.

La Fleur du Jardin XII. 5619 P. S. is also the dam of the two following bulls: Imp. Governor of Myrtle Place 15114, sire of one Advanced Register cow, and Imp. Governor of Myrtle Place II. 40985, sire of four Advanced Register cows and three Island record cows. He was fourth prize in May 1912 and also won the King's Cup in 1912; and he was first prize in August 1912, in 1913, 1915 and 1916; the second prize at the Guernsey Farmers' Association show and the Challenge Cup in 1915 and 1916.

Mr. de Garis recently started testing and La Fleur du Jardin XII. 5619 P. S., at twelve years old, gave 13813.75 pounds of milk and 625.11 pounds of butter fat. La Fleur du Jardin XVIII. 11890 P. S. made 8623.25 pounds of milk and 451.54 pounds of butter fat at two years. I offered £400 for La Fleur du Jardin XVIII. 11890 P. S. and was refused. Mr. de Garis maintains the Island should keep their best. —CHARLES L. HILL

LA FLEUR DU JARDIN XII. 5619 P. S.

Island Record: 13831.75 lbs. of milk; 625.11 lbs. of butter fat

Sire—Governor of the Chene 1297 P. S.

Dam—La Fleur du Jardin X 4706 P. S.

Owned by Ernest de Garis, Myrtle Place, Castel, Guernsey

Mission of the National Dairy Council

(Continued from Page 148)

appeals largely to the imagination. How much more the Dairy Industry could make of a slogan, "The milk way is the health way, follow it," which is an appeal to the health and vitality of the individual and to parents for the very life of their children. I am talking to you, Mr. Dairyman, Mr. Manufacturer and Mr. Distributor. You say "Yes, that is true," but how many of you are saying to yourself, "But I guess I will let George do it." You and each of you must do your share and forget "George," if we are to get big results. You may say, and properly so, what does the National Dairy Council plan doing, and what do you wish me to do? Our answer is: The Council requests of you:

First: To associate yourself with it actively, and contribute to its support and the development and promotion work necessary to be done.

Second: To realize that each branch of this industry is an integral part of it, and each dependent on the other; that we can not have a cohesive, forceful, forward-moving organization unless we recognize that fact and act accordingly.

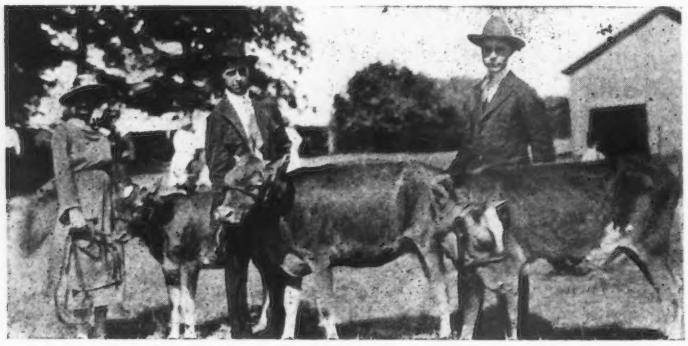

OFFICERS OF THE MARSHALL COUNTY CALF CLUB

Tressie McChesney, Sec.-Treas. (left)

John Bachtel, Pres. (right)

Clarence Nunemaker, V. Pres. (center)

Third: If you have any idea or thought that the National Dairy Council is organized for or stands for any one branch of the industry as against another, bury it without a mark to indicate its inglorious resting place. Let it be understood that the Council is organized for and stands for the whole industry and its upbuilding; and the only thing that will force it to take a stand against any branch or individual organization will be an attack by that branch or organization on the industry and its welfare.

Fourth: Bear in mind that deeds are as necessary as words; that no branch or part of the industry should be a slacker in this regard. Someone once described a slacker as one "who skulks from duty toward Divinity, too ignorant to recognize the divine disapproval of his act." I am quite sure the temple of this industry does not harbor such.

Fifth: A fuller realization on your part that national and human welfare demand of this industry more knowledge and information as to the vital need of milk and its product as food, and a much greater consumption of them; that weakling children mean a weakling nation; that inefficient men and women mean an inefficient nation; and that, without a very liberal consumption of milk and its products as food, we will have such children and such men and women. Also a fuller realization that by giving this knowledge and information to the consuming public and creating a greater consumption of your products, you are not only serving your own interest, you are serving humanity as well.

Sixth: A full realization by all branches of the industry that promotion and development work must not be confined to increasing consumption of milk and its products; it is equally important and necessary to promote and develop their production and improve the conditions surrounding the production and handling of them, and to cooperate with and assist the producer in solving his serious and conflicting problems.

Seventh: A thorough realization on the part of all that selfish and conflicting efforts by any branch or individual organization to develop its business as against the industry as a whole, is quite apt to be destructive and not constructive; and that centralized and federated

(Continued on Page 178)

SPECIAL TROPHIES AND PRIZES FOR 1919

Offered by The American Guernsey Cattle Club

Trophy for Premier Breeder at:

Vermont State Fair, White River Junction, Vermont	Sept. 9–12
Indiana State Fair, Indianapolis, Indiana	Sept. 1–6
Interstate Fair, Trenton, New Jersey	Sept. 30–Oct. 4
Brockton Fair, Brockton, Massachusetts	Sept. 30–Oct. 3
Pacific International Live Stock Exposition, Portland, Oregon	Nov. 15–22

$100 in Cash Prizes at:

California State Fair, Sacramento, California	Aug. 30-Sept.9
South Carolina State Fair, Columbia, South Carolina	Oct. 27–31
Virginia State Fair, Richmond, Virginia	Oct. 6–11
Kentucky State Fair, Louisville, Kentucky	Sept. 8–13
Southeastern Fair, Atlanta, Georgia	Oct. 11–21
North Carolina Fairs (divided between Salisbury and Winston-Salem)	

The Division of $100 in Premiums will be as follows:

Exhibitor's Herd	$10.00	$7.50
Breeder's Young Herd	10.00	7.50
Get of Sire	10.00	7.50
Produce of Cow	10.00	7.50
Best 2 yr. old Heifer in Milk Bred by Exhibitor		$10.00
Best Yearling Heifer not in Milk Bred by Exhibitor		10.00
Best Cow with Advanced Register Record		10.00

$200 in Cash Prizes at:

Dairy Cattle Congress, Waterloo, Iowa ..... Sept. 22–28

The division of this money will be as follows:

Senior Advanced Register Cow	$9.00	$6.00	$4.00	$2.50
Junior Advanced Register Cow	9.00	6.00	4.00	2.50
Exhibitor's Herd	10.00	7.50	5.00	3.50
Breeder's Young Herd	12.00	10.00	7.50	5.00
Get of Sire	12.00	10.00	7.50	5.00
Produce of Cow	9.00	6.00	4.00	2.50
Advanced Register Cow with Progeny	10.00	7.50	6.00	3.50
Best 2 yr. old Heifer in Milk Bred by Exhibitor				$15.00

$500 in Cash Prizes at:

Pacific International Live Stock Exposition, Portland, Oregon ..... Nov. 15-22

The division of this money will be as follows:

Aged Bull	$20.00	$15.00	$10.00	$5.00
Aged Cow	20.00	15.00	10.00	5.00
Senior A. R. Cow	20.00	15.00	10.00	5.00
Junior A. R. Cow	20.00	15.00	10.00	5.00
Exhibitor's Herd	20.00	15.00	10.00	5.00
Breeder's Young Herd	20.00	15.00	10.00	5.00
Breeder's Calf Herd	20.00	15.00	10.00	5.00
Get of Sire	20.00	15.00	10.00	5.00
Produce of Cow	20.00	15.00	10.00	5.00
A. R. Cow with Progeny	20.00	15.00	10.00	5.00

$1000 in Cash Prizes at:

National Dairy Show, Chicago, Illinois ..... Oct. 6-12

The division of this money will be as follows.

Aged Bull	$35.00	$30.00	$20.00	$10.00	$7.00	$5.00
Aged Cow	35.00	30.00	20.00	10.00	7.00	5.00
Senior A.R.Cow	35.00	30.00	20.00	10.00	7.00	5.00
Junior A.R.Cow	30.00	25.00	15.00	10.00	7.00	5.00
Exhibitor's Herd	35.00	25.00	15.00	10.00	7.00	5.00
Breeder's Young Herd	35.00	25.00	20.00	15.00	10.00	5.00
Breeder's Calf Herd	30.00	20.00	15.00	10.00	7.00	5.00
Get of Sire	30.00	20.00	15.00	10.00	7.00	5.00
Produce of Cow	25.00	20.00	15.00	10.00	7.00	5.00
A. R. Cow with Progeny	25.00	20.00	15.00	10.00	7.00	5.00

Trophies to be Awarded at National Dairy Show

A. G. C. C. Trophy for Advanced Register Cow with Progeny.

A. G. C. C. Trophy for Two Year Old Heifer in Milk Bred by Exhibitor.

A. G. C. C. Trophy for Student Judging Team Winning in Guernsey Classes.

G. G. Hartley Trophy for Produce of Female Bred by Exhibitor.

Peer Challenge Cup for Get of Sire.

SPECIAL CONDITIONS REGARDING TROPHIES. Each trophy, excepting the G. G. Hartley Trophy and the Peer Challenge Cup, becomes the permanent property of the exhibitor winning it twice. The G. G. Hartley Trophy becomes the permanent property of the exhibitor winning it three times. The Peer Challenge Cup will be in perpetual competition.

Any trophy not won permanently may be in the possession of its winner until one month previous to the fair at which it is in competition, when it must be returned to the secretary of that fair.

PEER CHALLENGE CUP

Mr. Frank S. Peer of Ithaca, N. Y., who for many years has been closely associated with the advancement of pure bred live stock interests, presents to The American Guernsey Cattle Club the PEER CHALLENGE CUP, to be used to further the art or science of breeding Guernseys.

First—This Cup is to be offered annually at such exhibitions as the Executive Committee of The American Guernsey Cattle Club may elect, and is to be awarded only when the progeny of two or more bulls is shown in competition.

Second—Bulls and their progeny to compete for this trophy must be duly registered in the Herd Register of The American Guernsey Cattle Club. The progeny shall consist of four animals, three of which must be females, and at least one in milk.

Third—The exhibitor of the winning progeny shall become the holder of the Cup for a year; but he shall return the Cup to the office of The American Guernsey Cattle Club on demand, or not less than ten days prior to the date named for any succeeding exhibition.

Fourth—The trophy shall not be awarded to the same progeny of any bull more than once, but may be awarded to different progeny of the same bull at any succeeding exhibition.

Fifth—The owner of the bull need not be the owner of the competing progeny that make up the exhibit, but it shall be necessary that the progeny be shown by one exhibitor.

Sixth—The sire may be shown, but credit only to be given progeny.

Entry

Progeny to compete for this Cup shall be duly entered in their respective classes for competition at the show at which the Cup is to be awarded; and a list of the progeny that it is proposed to show in competition for this Cup shall be presented in writing to the management of the exhibition not later than two hours prior to the judging of the class in which the Peer Cup is awarded.

Judges

This Cup shall be awarded by the judges selected for the Guernsey classes by the management of the exhibition at which the competition is to be held, unless other judges are designated by the Executive Committee of The American Guernsey Cattle Club.

Protests

In case of protest arising out of this competition, the same shall be made in writing to the management of the exhibition within twenty-four hours after the award is made. Competitors, however, shall have the right of appeal from this decision to the Executive Committee of The American Guernsey Cattle Club.

Management of Trophy

If at any time the Executive Committee of The American Guernsey Cattle Club finds it desirable to alter any of the above requirements for the purpose of more carefully carrying out the spirit and intent of the donor, the right to do so is reserved. Such change, however, shall be made at least sixty days prior to the closing of the entries of any show at which this Cup is offered. It is the earnest desire of the donor of the trophy that the Cup be consistently awarded the sires whose daughters are most perfect in conformation according to the highest ideal in symmetry and beauty of form.

Marshall County Calf Club

(Continued from Page 149)

The Calf Club movement in Indiana is growing to be a big factor in the development of the different breeds of dairy cattle and especially is this true of the Guernsey breed. Last year the breeders of Boone County, one of the strong Guernsey centers of the state, interested the boys and girls of the county in a calf club and thirty-five head of pure breds were imported for them. This club has created an unusual lot of interest in the Guernsey cow and this year twenty more calves are being brought over for as many other boys and girls in the county who want to join the junior section of the club. The Marshall County club marks the second community to take up this work and the interest that is being created through the calf club is little short of remarkable.

Another strong center in Elkhart county which has a county breeders' organization is planning for a calf club for their boys and girls in the near future. When this is completed the three strong Guernsey centers in the state will each have a club through which they can make partners of the boys and girls of the community who are interested in the development of the Guernsey breed. Undoubtedly this will be a strong partnership and will mean much to the advancement of the Guernsey breed.

GUERNSEY DAY AT THE NATIONAL DAIRY SHOW—OCTOBER 10, 1919

GUERNSEY JUDGING, OCTOBER 9–10

APPROVED ADVANCED REGISTER RECORDS

From July 15, 1919 to July 31, 1919 Inclusive

A. R. No.		Milk	B. F.	Age Yrs. Mos.	Owner
7200	Imp. Lizzy of the St. Croix 46682	13042.8	528.46	5—0	R. P. Guptill, Elcho, Wis.
7201	Myrtle Goldvein 64959	7076.6	400.88	2—3	Mrs. R. Stuyvesant, Pierrepont, Far Hills, N. J.
7202	Gree's May Rose of Jean Du Luth 66570	8800.3	418.82	2—4	Jean Du Luth Farm, Inc., Duluth, Minn.
7203	Jewel's Miss Raymond of Elmview 63782	7978.9	397.85	2—3	B. H. Throop, Elmhurst, Pa.
7204	Bethany Dairymaid 51094	9770.1	407.79	4—4	Bethany College, Bethany, West. Va.
7205	Wyebrook's Favorite 63014	9749.4	489.53	2—2	C. L. A. Whitney, Albany, N. Y.
7206	Windflower's Pauline 65960	8604.6	366.70	2—1	Bethany College, Bethany, West Va.
7207	Langwater Queen Mab 55282	9216.5	440.20	3—8	R. H. Donnelly, Libertyville, Ill.
7208	Langwater Yuletide 64987	8539.0	410.60	2—7	A. A. Thompson, Uniontown, Pa.
7209	Imp. Candilla II 39442	11813.4	486.34	7—7	Oaklands Farm Co., Trenton Junction, N. J.
7210	Bertha Stranford of Fritzlyn 59155	7576.5	443.87	3—3	H. G. Haskell, Cossart, Pa.
*7211	Minnehaha's Papoose 67732	11623.6	678.37	1—10	R. H. L. Chichester, Fredericksburg, Va.
7212	Jewel's Miss Godolphin of Elmview 62410	7047.9	304.00	2—4	Benjamin H. Throop, Elmhurst, Pa.
7213	Olga de Lorraine 55872	6246.5	308.02	3—5	Southern States Land & Timber Co., West Palm Beach, Florida
7214	Imp. Anna Lily 67659	13551.8	592.92	8—8	Alex Mackenzie, Glen Spey, N. Y.
7215	Lovedale's Camilla 64694	6461.4	308.98	2—4	M. G. Keenan, Oneonta, N. Y.
7216	Imp. Laura III's Miss Boreas of Elmview 64467	7281.3	338.21	2—1	B. H. Throop, Elmhurst, Pa.
7217	Ginger of Tilden Farms 60339	8908.8	422.06	2—11	Annie E. Tilden, Delavan, Wis.
7218	Upland's Lady Rose 65577	8002.6	431.91	2—4	Frank P. Frazier, Ipswich, Mass.
7219	Yeoman's Mixter Annaretta 62944	7331.3	373.37	4—1	Est. George Mixter, Hardwick, Mass.
7220	Primana's May Rose 55428	8673.5	454.59	3—4	Albert C. Loring, Minneapolis, Minn.
7221	Dorothy of Stannox 53052	5935.8	337.76	4—0	Clement S. Houghton, Sherborn, Mass.
*7222	Fanna of Hickory Grove 57606	6828.3	342.46	3—0	Henry Winke, Portage, Wis.
°7223	Franseca of Homa Della 54909	12855.2	640.09	3—9	C. A. Mountain, Des Moines, Iowa
*7224	Middlerun Farm Lass 60763	9293.5	423.83	2—5	H. A. Lehman, Canfield, Ohio.
7225	Yeoman's Mixter Dorothy 58056	9980.2	517.38	4—5	Joseph A. Skinner, South Hadley, Mass.
*7226	Adele of Elmway 51155	7485.6	383.40	4—0	W. A. Lawson, Rosendale, Wis.
7227	Imp. Ethella of Sarnia 69005	8896.2	486.36	3—9	J. R. Love & Son, Waukesha, Wis.
7228	Little Jewel of Pinecliff 32740	7688.7	467.05	8—2	J. R. Love & Son, Waukesha, Wis.
7229	Lilet of Briarbank 59700	5918.5	339.38	2—5	A. A. Ainsworth, Ossining, N. Y.
7230	Imp. My Valentine 61293	9646.9	464.30	2—4	Newcastle County Workhouse, Marshallton, Del.
7231	Nora's Rose 38656	13144.8	609.24	8—4	C. W. Barron, Cohasset, Mass.
7232	Rosewood of Pleasant Valley 70141	4898.4	303.51	3—3	R. H. Dutton, Colmar, Pa.
7233	Masher's Flothorne 45351	14624.4	610.67	7—3	Clarence H. Mackay, Roslyn, N. Y.

7234	Imp. Unity of Passee Villa 78853	8090.8	387.88	2—2	Newcastle County Workhouse, Marshallton, Del.
7235	Imp. Donnington Daisy 8th 75501	8630.9	403.84	2—3	Newcastle County Workhouse, Marshallton, Del.
7236	Queen Lorna 23950	8725.9	396.59	10—6	Grover Kull, Genoa Junction, Wis.
7237	Lady Jane of Cloverdell 62563	6982.8	359.64	2—7	R. H. Dutton, Colmar, Pa.
7238	Irna's Pride 65965	9831.7	452.15	2—3	S. A. Merriman, Fort Atkinson, Wis.
7239	Ann Beaulieu 39803	8777.1	423.37	6—2	H. B. Rosengarten, Malvern, Pa.
*7240	Rosamond of Ballard Farm 67655	7590.1	369.74	2—0	Ballard Bros., Niles, Mich.
*7241	Princess Virginia's May Rose 56427	7075.3	373.51	3—4	Ballard Bros., Niles, Mich.
*7242	Rosalind of Ballard Farm 67656	6808.3	323.41	1—11	Ballard Bros., Niles, Mich.
7243	Emeline G. of Arethusa 41661	10004.3	505.54	5—6	Woronoak Farms Co., Westfield, Mass.
°7244	Sunnybrook Althea 65472	10532.4	570.44	2—4	Charles D. Cleveland, Eatontown, N. J.
7245	Wenonah of Indian Bridge 54417	8627.2	466.31	3—6	Edmund H. Sears, Wayland, Mass.

RE-ENTRIES

6026	Donna May Dalila of Linda Vista 42569	11145.3	622.47	5—4	Louis E. P. Smith, Holliston, Mass.
5052	Amarina of Hillstead 29091	13287.8	605.75	9—0	C. J. & D. S. Mitchell, Brookfield, Wis.
4135	Gold Ollie 2d 20449	11525.7	587.18	12—5	L. E. Gordon, Jr., Nelsonville Wis.
°6077	Ma Chere Procris 55855	14600.2	684.83	3—5	D. D. Tenney, Crystal Bay, Minn.
6144	Gaiety's Daisy 48590	12011.2	639.77	4—5	John A. Miller, Nazareth, Pa.
6307	Betridge of Lookwell Guernsey Farm 50822	8151.9	459.96	4—5	Mervin Eby, Wakarusa, Wis.
5439	Imp. Sailor's Pride of Grande Rocque Hotel 53660	11234.8	581.73	3—11	C. W. Barron, Cohasset, Mass.
3014	Priscilla of Middlebrook 38547	9269.4	487.39	6—9	Gage E. Tarbell, Smithville Flats, N. Y.
5080	Pansy of Bayside 49324	12163.8	581.67	4—4	E. E. Hills, Shrewsbury, Mass.
5360	Princess of Stannox 50550	7701.4	416.38	4—5	Clement S. Houghton, Sherborn, Mass.
2731	Beldame 3d 28064	13756.1	594.08	9—7	G. G. Hartley, Duluth, Minn.
5409	Bella Donna of Hillside 49590	8851.4	459.61	4—3	J. G. Webb, Clinton Corners, N. Y.
3114	Dorothy of Waddington 37019	11156.8	609.52	6—11	E. W. Oglebay, Wheeling, West Va.
*6002	Dolly Dimple of Coloma 2d 58315	10609.1	491.41	3—10	Ballard Bros., Niles, Mich.
5177	Miss Bess of Yellowdale 42643	10564.2	514.30	8—3	Ballard Bros., Niles, Mich.

Bulls Admitted to the A. R. by Daughters Whose A. R. Numbers Appear in Brackets

TAYLOR'S HERO [R. G. A. S. 2499 P. S.] A. R. [5082-7200]
SEQUEL'S DAIRYMAID'S GLENWOOD 23712, A. R. [5563-7204]
KINGWOOD SHEET ANCHOR 12720 A. R. [2867-7210]
IMP. SQUIRE IV OF BEAULIEU 12482 A. R. [6642-7239]
ST. AUSTELL PRINCE CHARMING 34670 A. R. [7240-7242]
SAILOR KING [R. G. A. S. 3364 P. S.] A. R. [6801-7230]
NOBLESSE OBLIGE 11686 A. R. [2656-7231]
GOLDEN NOBLE 5TH (2752 E. G. H. B.) A. R. [6835-7235]
FLORHAM AUTOCRAT 25749 A. R. [7073-7244]

*1 day test †Class Leader(Description appears elsewhere) °Exceeds Requirement by 100% or over

OWNER'S STATEMENT OF FEED FOR FRANSECA OF HOMA 54909 A. R. 7223

Feb.—10.5 lbs. daily of 3 lbs. each ground oats, Schumacher Feed, and oil meal and 1.5 lbs. cottonseed meal;2 lbs. beet pulp, 25 lbs. ensilage, 8 lbs. alfalfa.
Mar.—13.5 lbs. daily of 3 lbs. each ground oats and oil meal, 4.5 lbs. Schumacher Feed, and 1.5 lbs. each gluten and cottonseed meal; 2 lbs. beet pulp, 25 lbs. ensilage, 8 lbs. alfalfa.
Apr.—13 lbs. daily of equal parts ground oats, Schumacher Feed, gluten, cottonseed meal, linseed meal, and alfalfa meal; 20 lbs. ensilage, 8 lbs. alfalfa
May—16 lbs. daily of equal parts bran, ground oats, Schumacher Feed, gluten, cottonseed meal, linseed meal, and alfalfa meal; ensilage and alfalfa.
June—14 lbs. daily of equal parts bran, corn meal, hominy, ground oats, Schumacher Feed, gluten, cottonseed meal, and linseed meal; 20 lbs. ensilage, 8 lbs. hay.
July—Same ration as given in June;
Aug.—12 lbs. daily of equal parts bran, ground corn, ground oats, Schumacher Feed, gluten, and linseed meal; 25 lbs. ensilage, 8 lbs. hay.
Sept.—Same ration as given in August.
Oct.—14. 5 lbs. daily of 3.5 lbs. each bran and Schumacher Feed, 3 lbs. corn meal, 1.5 lbs. each ground oats and oil meal, and .75 lb. each gluten and cottonseed meal.; .5 lb. beet pulp, 20 lbs. ensilage, 12 lbs. alfalfa.
Nov.—12.5 lbs. daily of 2 lbs. each bran, corn meal, ground oats, and Schumacher Feed and 1.5 lbs. each gluten, cottonseed meal, and oil meal; 1 lb. beet pulp, 20 lbs. ensilage, 15 lbs. alfalfa.
Dec.—10.5 lbs. daily of 3 lbs. each bran and corn meal, 2.5 lbs. ground oats, and 2 lbs. oil meal; 25 lbs. ensilage, 10 lbs. alfalfa.
Jan.—9 lbs. daily of 1 part each bran, ground corn, and oil meal and 2 parts Schumacher Feed; 30 lbs. ensilage, 10 lbs. alfalfa.
Feb.—Same ration as given in January.

OWNER'S STATEMENT OF FEED FOR SUNNYBROOK ALTHEA 65472 A. R. 7244

Apr.—4 lbs. daily of the following mixture: 300 lbs. bran, 200 lbs. ground oats, 100 lbs. linseed meal; alfalfa.
May—4 lbs. increased to 11.5 lbs. daily of the following mixture: 100 lbs. ground oats, 200 lbs. Unicorn Dairy Ration, 50 lbs. Xtra Vim Molasses Feed; 10 obs. alfalfa, pasture.
June—13 lbs. daily of the following mixture: 100 lbs. each ground oats and Xtra Vim Molasses Feed, 200 lbs. Unicorn Dairy Ration; 6 lbs. beet pulp, green oats and peas, 10 lbs. alfalfa, pasture.
July—15 lbs. daily of the following mixture: 100 lbs. each ground oats, gluten, and oil meal, 200 lbs. Unicorn Dairy Ration, 50 lbs. cottonseed meal; 6 lbs. beet pulp, green corn and pasture.
Aug.—16 lbs daily same mixture as July; 6 lbs. beet pulp, green corn and peas, 20 lbs. mangels after the 20th, pasture.
Sept.—16 lbs. daily of the following mixture: 100 lbs. ground oats, 200 lbs. Unicorn Dairy Ration; 8 lbs. beet pulp, 15 lbs. ensilage after the 15th, 10 lbs. each green peas and alfalfa.
Oct.—Same ration as given in September.
Nov.—Same ration as given in September.
Dec.—Same ration as given in September.
Jan—Same grain ration as in September; oat and pea hay.
Feb.—Same ration as given in January.
Mar.—Same grain ration as given in January; alfalfa.
Apr.—Same ration as given in March with green rye pasture after the 10th.

OWNER'S STATEMENT OF FEED FOR MA CHERE PROCRIS 55856 A. R. 6077

Apr.—5 lbs. daily of the following mixture: 200 lbs. bran, 75 lbs. each corn feed meal and cottonseed meal, 150 lbs. ground oats, 125 lbs. Brewers' Grains, 50 lbs. gluten, 100 lbs. oil meal; 4 lbs. beet pulp, 15 lbs. ensilage, alfalfa.
May—15 lbs. daily same mixture as April with 100 lbs. hominy added; 6 lbs. beet pulp, 15 lbs. ensilage, alfalfa.
June—16.5 lbs. daily, 1.5 lbs. hominy and 15 lbs. of the following mixture: 100 lbs. ecah bran, hominy, and oil meal, 160 lbs. ground oats, 125 lbs. Brewers' Grains, 50 lbs. gluten; green oats and peas, alfalfa.
July—16 lbs. daily, 1 lb. hominy and 15 lbs. of the following mixture: 200 lbs. bran, 100 lbs. each hominy and oil meal, 160 lbs. ground oats, 125 lbs. Brewers' Grains, 50 lbs. gluten; 5 lbs. beet pulp, green oats and peas, alfalfa.
Aug.—16 lbs. daily of the following mixture: 100 lbs. each bran, corn feed meal, and oil meal, 160 lbs. ground oats, 125 lbs. Brewers' Grains, 50 lbs. gluten; 6 lbs. beet pulp, green corn fodder, alfalfa.
Sept.—16 lbs. daily of the following mixture, 200 lbs. each bran and ground oats, 100 lbs. each corn feed meal and oil meal, 50 lbs. each gluten and cottonseed meal; 6 lbs. beet pulp, green corn fodder and alfalfa.
Oct.—17 lbs. daily same mixture as September without cottonseed meal; 4 lbs. beet pulp, 20 lbs. each beets and ensilage, alfalfa.
Nov.—16.5 to 16.75 lbs. daily, .5 to .75 lbs. flaxseed meal and 16 lbs. of the following mixture; 150 lbs. bran, 100 lbs. each ground oats and corn feed meal, 62.5 lbs. Brewers' Grains, 50 lbs. each gluten and oil meal; 3 lbs. beet pulp, 20 lbs. beets, 25 lbs. ensilage, alfalfa.
Dec.—Same ration as given in November.
Jan.—Same grain ration as November; 6 lbs. beet pulp, 30 lbs. ensilage, alfalfa.
Feb.—Same grain ration as November with 50 lbs. cottonseed meal added to mixture; 6 lbs. beet pulp, 25 to 30 lbs. ensilage, alfalfa.
Mar.—14.5 to 14.75 lbs. daily, .5 to .75 lbs. flaxseed meal and 14 lbs. same mixture as February; 6 lbs. beet pulp, 25 lbs. ensilage, alfalfa.
Apr.—12 lbs. daily same mixture as March; same roughage.

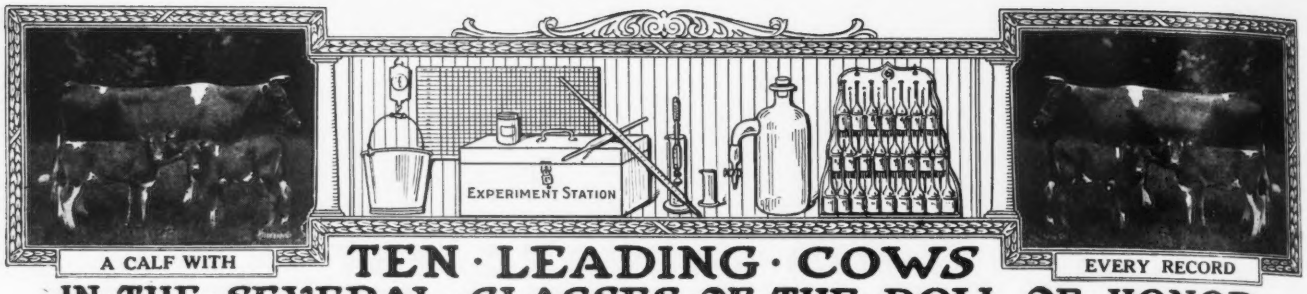

TEN · LEADING · COWS
IN · THE · SEVERAL · CLASSES · OF · THE · ROLL OF HONOR

CLASS AA—FIVE YEARS AND OVER

	Lbs. Milk	Lbs. B. Fat		Lbs. Milk	Lbs. B. Fat
Carrie of Hillhurst 34864 A. R. 5973	15307.8	814.83	Apple Blossom of Indian Creek 32757 A. R. 6523	14107.8	702.57
Princess of Thorn Hill 44951 A. R. 4816	11751.2	736.63	Benton's Lady Chesterbrook of Ingleside 28672 A. R. 2714	13305.1	690.69
Mixter Dawn 58048 A. R. 4526	13850.8	716.15	Imp President's Italia 29151 A. R. 2147	14053.4	684.32
La Noce of Riverside Farm 36284 A. R. 2522	14776.1	710.66	Imp. Primrose II. des Beaucamps 49528 A. R. 5695	13229.7	681.75
Mauley 23526 A. R. 7152	14879.3	706.95	Christine of Pergue 61715 A. R. 7080	15018.2	669.35

CLASS BB—FOUR AND ONE-HALF TO FIVE YEARS

Imp. Wyebrook Rose 69245 A. R. 6186	14872.1	710.21	Miss Rosedale 42683 A. R. 3720	11856.8	586.42
Susie of the Ridge 43719 A. R. 4723	12072.1	664.10	Imp. Alicia of St. Croix 54119 A. R. 4690	11743.8	577.96
Nella Jay 6th 55417 A. R. 5539	12301.0	602.92	Rival's Buttercup of Dellwood 46825 A. R. 4532	8831.8	572.30
Imp. Pretoria 14443 A. R. 73	11528.8	595.35	Imp. Bijou of Ore Hill 48089 A. R. 5198	11430.4	555.33
Eckstein' Meadow Lark 44777 A. R. 6851	11833.8	586.61	Imp. Dairy Maid of St Croix 46679 A. R. 4221	11125.7	546.15

CLASS CC—FOUR TO FOUR AND ONE-HALF YEARS

Linden Girl of Harbor Hill 3d 58625 A. R. 4651	15032.9	785.89	Florestine's Triumph 43846 A. R. 4350	10409.2	599.46
Idyl of Koshkonong Place 48151 A. R. 5684	14466.3	685.98	Dawn's Daisy 54160 A. R. 6215	14452.4	587.37
Cora of Gerar 48309 A. R. 4706	15368.8	665.94	Little Beauty 2d 45221 A. R. 5518	10398.7	577.56
Donna May Fanchon of Linda Vista 47709 A. R. 4878	15037.7	635.90	Spotswood Daisy Pearl A. R. 790	11570.7	572.67
Belle of Canandaigua 44832 A. R. 4534	11965.0	616.05	Nankeen's Pet 49080 A. R. 6610	9967.7	560.07

CLASS DD—THREE AND ONE-HALF TO FOUR YEARS

Clare of Gerar 49122 A. R. 4733	13782.9	637.79	Imp. Grand Fort Pride III. 60614 A. R. 6003	11434.3	570.33
Dairymaid of Nelsonville 50051 A. R. 6852	12068.8	590.36	Buttercup of Geneva 41957 A. R. 5705	9718.9	561.39
Enchantress of Dellwood 56697 A. R. 5945	11617.9	586.58	Imp. Dewdrop III. of the Hall 35221 A. R. 3717	9780.2	519.30
Diantha of Two Rivers 52328 A. R. 6391	12189.6	584.61	Nankeen 8th 47814 A. R. 6743	9575.6	511.04
Imp. Wintershill Meg 2d 48506 A. R. 3824	12347.2	583.33	Imp. Hotton's Nelly III. 22562 A. R. 901	8675.6	510.49

CLASS EE—THREE TO THREE AND ONE-HALF YEARS

Pearl's Dot 57445 A. R. 6140	11695.5	612.29	Imp. Fan IV. of the Croute 28519 A. R. 2442	11872.8	539.34
Jean DuLuth Coronet 52816 A. R. 6392	12603.9	580.61	Trixy of the Ridge 42583 A. R. 4579	9557.0	537.38
Flossie of Fox Valley 51627 A. R. 6503	11082.0	578.17	Yeoman's Mixter Picotty 62965 A. R. 5832	11034.0	535.59
Tricksey's Glenwood Girl 49110 A. R. 6216	10392.1	575.11	Cora of Gerar 48309 A. R. 4706	11127.8	530.15
Mollie Rose O. D. 50617 A. R. 6210	10397.6	563.74	Melba of Maple Glen 56963 A. R. 7076	10468.7	500.30

CLASS FF—TWO AND ONE-HALF TO THREE YEARS

Rival's Princess of Dellwood 62373 A. R. 7196	9515.6	586.51	Hillswold Dorfsie 61034 A. R. 6827	10740.3	507.34
May Rose Dally 60660 A. R. 6844	10651.3	548.00	Ruth of Two Rivers 54059 A. R. 6286	9521.6	500.88
La Verne of Birchwood 54188 A. R. 6141	11301.4	545.38	Gem of Broad Acres 55967 A. R. 6772	10847.8	495.77
Ada of Hop City 15361 A. R. 91	8605.1	517.11	Nella Girl of Pencoyd 58630 A. R. 7021	12841.0	493.30
Susie of the Ridge 43719 A. R. 4723	8931.3	514.07	Imp. Miss Rosey of Les Pages 69276 A. R. 6015	9923.5	485.68

CLASS GG—TWO TO TWO AND ONE-HALF YEARS

Pearl Rose of Beaver Ridge 63932 A. R. 7082	12390.4	688.80	Brownie of Linwood 60747 A. R. 6804	10761.7	532.01
*Minnehaha's Papoose 67732 A. R. 7211	11623.6	678.37	Pearl's Dot 57445 A. R. 6140	9820.8	531.66
Theodore's Pride 42768 A. R. 3837	11587.4	594.02	Sequel's Deanie 57806 A. R. 6618	11132.8	509.69
Lillia of Iowa 43159 A. R. 3929	10535.7	568.94	Imp. Modesty of Edgemoor 63562 A. R. 6853	10183.9	504.00
Irene of Sylvanite 65170 A. R. 7151	10324.8	561.39	Kulshan Hayes May Rose 73318 A. R. 6644	8261.2	500.45

AVERAGE YIELD OF 70 CLASS LEADERS 11678.13 LBS. MILK; 592.42 LBS. BUTTER FAT; 5.07 PER CENT

The above are as they appeared August 1, 1919.

Summary of 669 Double Letter Records.

	Records	Lbs. Milk	Lbs. B. F.	Per Cent.
Class AA	180	9699.06	475.57	4.903
Class BB	55	9038.20	455.60	5.040
Class CC	76	8714.92	442.68	5.079
Class DD	58	8162.36	413.37	5.064
Class EE	72	7850.06	395.65	5.040
Class FF	87	7573.99	386.28	5.100
Class GG	141	7091.10	363.61	5.127
Av. for	669	8374.70	420.99	5.026

*First appearance in this list

Milk Production

Best Year's Record 15397.0 lbs.

Av. Ten Largest Records 14972.93 lbs.

Butter Fat Production

Best Year's Record 814.83 lbs.

Av. Ten Largest Records 723.79 lbs.

Largest double letter record for which certificate has been written since last issue of Journal. Minnehaha's Papoose 67732 A. R 7211: 11623.60 lbs. milk; 678.37 lbs. fat in class GG.

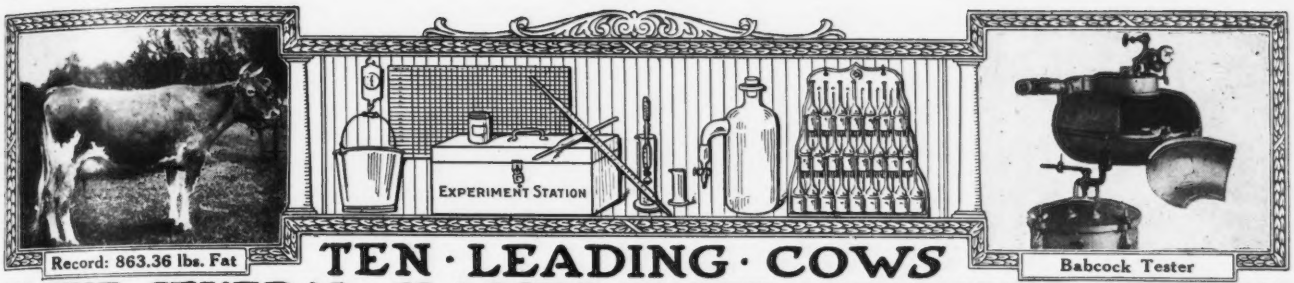

Record: 863.36 lbs. Fat

Babcock Tester

TEN · LEADING · COWS IN · THE · SEVERAL · CLASSES · OF · THE · ADVANCED · REGISTER

CLASS A—FIVE YEARS AND OVER

	Lbs. Milk	Lbs. B. F.		Lbs. Milk	Lbs. B. F.
Murne Cowan 19597 A. R. 1906	24008.0	1098.18	Yeksa's Tops of Gold's Fannie 22362 A. R. 2394	19794.9	981.53
May Rilma 22761 A. R. 1726	19673.0	1073.41	Spotswood Daisy Pearl 17696 A. R. 790	18602.8	957.38
Nella Jay 4th 38233 A. R. 3194	20709.9	1019.25	Julie of the Chene 30460 A. R. 2752	17661.0	953.53
Langwater Nancy 27943 A. R. 1826	18783.5	1011.66	Imp. Bijou des Frances 44541 A. R. 3043	17104.0	943.41
Langwater Hope 27946 A. R. 1978	19882.0	1003.17	Belladia 31909 A. R. 2801	19631.9	934.05

CLASS B—FOUR AND ONE-HALF TO FIVE YEARS

Dairymaid of Pinehurst 24656 A. R. 843	17285.3	910.67	Pandora's Valentine of Rich Neck 27622 A. R. 1742	14341.6	784.22
Julie of the Chene 30460 A. R. 2752	15174.2	827.26	Glenanaar of Glen 23619 A. R. 1907	16813.1	780.66
Langwater Cleopatra 47043 A. R. 4637	15364.7	792.51	Lady Dairymaid of Pinehurst 29723 A. R. 2106	14770.0	769.58
Lady Lesbia 25142 A. R. 1348	13582.8	787.03	Rosalie of Woodend 39337 A. R. 4053	13611.7	768.50
King's Alberta 33788 A. R. 2555	13954.9	785.61	Imp. Brittleware Mistletoe 48510 A. R. 5916	14467.2	751.38

CLASS C—FOUR TO FOUR AND ONE-HALF YEARS

Pearl Rose of the Glen 47414 A. R. 4900	16855.6	884.21	Polly's Beauty 35078 A. R. 2911	16629.8	774.40
Azucena's Pride 2d 24957 A. R. 1469	16203.9	855.70	Imp. Dora II. of Les Marais 37737 A. R. 1999	15434.9	770.38
Governor's Pauline 30472 A. R. 2441	14930.0	844.47	Imp. Dawn of Sarnia 58773 A. R. 6677	13897.8	759.38
Langwater Lustre 47044 A. R. 6794	17307.2	806.10	Nivolette 2d 60799 A. R. 5982	16046.0	758.49
Linden Girl of Harbor Hill 3d 58625 A. R. 4651	15032.9	785.89	Pauline Standish 33533 A. R. 3308	15870.6	757.21

CLASS D—THREE AND ONE-HALF TO FOUR YEARS

Dolly Dimple 19144 A. R. 628	18458.8	906.89	Langwater Dorothy 27944 A. R. 1822	16099.7	781.65
Clover of Pencoyd 3d 48274 A. R. 4832	14360.3	818.04	Lady's Hope of Maple Hill 44843 A. R. 5700	15126.4	776.63
Langwater Heroine 49483 A. R. 5292	16221.1	805.64	Imp. Princess of the Blicqs 28485 A. R. 1908	12608.8	774.16
Mignonette of Rich Neck 36828 A. R. 7054	14304.9	800.77	Nella Jay 4th 38233 A. R. 3194	16039.9	769.3[illegible]
Royal's Pearl 45209 A. R. 4384	16930.4	788.37	Imp. Rosie V. of the Bourg de Bas 36380 A. R. 2802	14065.1	755.07

CLASS E—THREE TO THREE AND ONE-HALF YEARS

Jehanna Chene 30889 A. R. 2588	16186.7	863.36	Miranda of Edgewater 30970 A. R. 2363	14617.3	730.49
Dairymaid of Pinehurst 24656 A. R. 843	14562.4	860.26	Langwater Desire 40709 A. R. 4877	14219.8	708.69
Imp. Donnington Goldie 5th 59866 A. R. 4811	17861.7	796.52	Imp. Snowdrop III. of Havilland 60641 A. R. 6193	12881.9	707.08
Glenwood's Buttercup 48137 A. R. 3224	13728.9	769.82	Sanoma's Archer Girl 56637 A. R. 6758	13270.6	692.08
Masher's Elsie 24986 A. R. 1967	14458.7	745.75	Marshie D. V. 67481 A. R. 6858	12038.7	691.61

CLASS F—TWO AND ONE-HALF TO THREE YEARS

Langwater Hope 27946 A. R. 1978	15078.8	773.59	Linden Girl of Harbor Hill 3d 58625 A. R. 4651	12636.9	681.34
Jesebel of Edgemoor 52584 A. R. 6195	12434.9	748.32	Rose of Langwater 24204 A. R. 1445	12966.5	669.89
Cavalier's Helen 65648 A. R. 6821	12668.3	734.34	Imp. Buttercup II. of Beauregard 35799 A. R. 2638	10623.3	659.71
Imp. Rhoda des Blanc Bois 68684 A. R. 7078	12588.8	723.99	Bess of Sharon 69074 A. R. 6953	13496.2	658.89
Azucena's Pride 2d 24957 A. R. 1469	12633.3	706.46	Governor's Carolore 58570 A. R. 6970	13861.9	656,41

CLASS G—TWO TO TWO AND ONE-HALF YEARS

Langwater Phyllis 70607 A. R. 6614	13288.4	746.23	Pearl Rose of the Glen 47414 A. R. 4900	12378.8	711.43
Brookmead's Dorothy 55715 A. R. 6082	14179.4	742.08	Nuggett's Primrose 48835 A. R. 4001	15436.1	705.56
Cherry of Edgewater 38413 A. R. 3361	13454.2	732.97	Dolly Dimple 19144 A. R. 628	14009.1	703.36
Nella Jay 4th 38233 A. R. 3194	14772.7	726.32	Pearl Rose of Beaver Ridge 63932 A. R. 7082	12390.4	688.80
Follyland Nancy 52457 A. R. 5266	12270.9	712.60	John Q's May Rose 57550 A. R. 6290	12447.2	684.03

AVERAGE YIELD OF 70 CLASS LEADERS: 15215.48 LBS. MILK; 794.83 LBS. BUTTER FAT; 5.22 PER CENT.

The above are as they appeared August 1, 1919

Summary of 8472 Advanced Register Records.

	Records	Lbs. Milk	Lbs. B. F.	Per Cent.
Class A	2463	10328.84	511.56	4.952
Class B	523	9747.84	486.67	4.992
Class C	664	9402.98	472.02	5.019
Class D	721	9133.60	460.66	5.043
Class E	850	8501.59	429.37	5.050
Class F	1024	8200.75	413.49	5.041
Class G	2227	7908.65	393.52	4.975
Av. for	8472	9041.95	451.46	4.992

Milk Production	Butter Fat Production
Best Year's Record 24008.0 lbs.	Best Year's Record 1098.18 lbs.
Av. Ten Largest Records, 19835.33 lbs.	Av. Ten Largest Records, 997.56 lbs.

Largest Record for which certificate has been written since last issue of Journal. Ma Chere Procris 55855 A. R. 6077. Re-entry: 14600.20 lbs. milk; 684.83 lbs. fat in Class E

AN OPPORTUNITY

to secure the pick of the Island herds will be offered at

FRANK S. PEER'S

SALE BY AUCTION

—OF—

85 -:- HEAD -:- 85

at Osecola Farms on THURSDAY, OCTOBER 2nd, the Thursday before the opening of the National Dairy Show

IMP. ROSIE OF SOUS L'EGLISE 39580
11178.70 lbs. milk; 560.12 lbs. fat, one of the many beautiful cows in the sale

FOUR BULLS
Richly Bred

FIFTY COWS
Fresh or Near Calving

THIRTY HEIFERS

Catalogs will be sent upon application. Inspection of the herd prior to the sale invited.

Over Two Hundred and Eighty-Five Cows Sold From This Herd Have Qualified for the Advanced Register, Including Eight Class Leaders

OSCEOLA FARMS **CRANFORD, N. J.**

LEANDER F. HERRICK, Sale Manager, Worcester, Mass.

Sales and Meetings

Maryland State Fair will be held at Timonium, Maryland, eight miles from Baltimore, on the Pennsylvania Railroad. The fair will be held in the New Exhibition Building and Arena, September 1 to 6, inclusive. J. L. Hope will be the judge of Guernseys. For any further information apply to Maryland State Fair & Agricultural Society of Baltimore County, 350 Equitable Building, Baltimore, Maryland, or Louis McL. Merryman, New Hope, Pennsylvania, or Cockeysville, Maryland.

Mara Alva Farm will hold its second semi-annual sale of Guernseys, Tuesday, September 2, 1919, at the farm, Smithville, Ohio. The sale will consist of seventy-five head of choice bulls, Advanced Register cows and their daughters, some fresh and due to freshen soon. For catalogue write A. C. Ramseyer, Owner, Smithville, Ohio, or Col. F. W. Andrews & Son, Auctioneers, New Philadelphia, Ohio.

H. J. Hall, owner of Village Farms at Cortland, Ohio, offers eighteen head of cattle for sale, Saturday, September 6, 1919, after early noon luncheon. The sale will consist of ninety head of high class Guernsey cattle, sixty bred and registered cows and heifers and thirty head of grade cows. For particulars, write Col. F. W. Andrews & Son, New Philadelphia, Ohio, or Col. C. M. Hess, Akron, Ohio.

Mr. Frank S. Peer of Osceola Farms, Cranford, New Jersey, will offer eighty-five head of Guernseys—the pick of the Island herds—at auction on Thursday, October 2, before the opening of the National Dairy Show. The lot consists of four bulls, thirty heifers and fifty cows. For catalogue and particulars address L. F. Herrick, Auctioneer, 405 Main Street, Worcester, Mass.

Sixty registered Guernseys, the property of B. L. Rundell of Hammond, Wisconsin, will be sold at an absolute dispersal sale to be held Tuesday, October 7, 1919, in the Live Stock Pavilion at Waukesha, Wisconsin. For catalogue address F. E. Fox, Sales Manager, Waukesha, Wisconsin.

There will be an absolute dispersal sale of the herd of A. W. Fox on October 8, 1919. The sale will consist of the entire herd which comprises fifty-eight head of pure bred Guern-

WHAT THE COWS ARE DOING

Their latest credits in the Advanced Register

Special Note: This list contains all the monthly and total credits which have been checked and verified before going to press. These credits are subject to correction until finally approved and accepted at the completion of the records. All tests are on the two-day basis except when especially noted.

Name and Number.	Class	Days	Month	Month Credit. Lbs. Milk	% F.	Lbs. B. F.	Total Credit. Lbs. Milk	Lbs. B. F.
ABRY, PHILIP K., EASTON, MD.								
Miss Lucile Primrose 53326	D	186	June	853.5	5.05	43.10		
		217	July	877.7	4.71	41.34		
		248	Aug	807.0	4.79	38.66		
		278	Sept	704.2	5.77	40.63		
		309	Oct	596.7	5.88	35.09		
		339	Nov	495.2	6.04	29.91		
		365	Dec	371.5	5.90	21.92	10112.5	510.64
ALLEN, H. M., TROY, OHIO								
Elaine of Sweet Springs 61852	C	110	May	829.0	4.50	37.31	3193.3	125.58
Elmendorf's Rougette 43184	A	200	May	787.9	4.75	37.43	5204.8	244.86
Julia of Sweet Springs 61850	B	222	May	969.0	4.05	39.24	7991.3	337.07
Lucile of Sweet Springs 86725	F	71	May	1112.3	4.13	45.94	2340.8	94.95
Mar's Lady Blanche 56318	A	113	May	1074.9	4.62	49.66	3970.4	164.51
Naomi of Sweet Springs 66417	F	243	May	723.9	4.56	33.01	5169.2	238.08
Rusty Locks of Sweet Springs 62242	B	126	May	1109.2	4.05	44.92	4612.4	174.95
Sadie of Sweet Springs 87435	F	66	Apr	951.7	3.63	34.55		
		97	May	1003.5	4.21	42.25	3050.9	117.35
Trump's Violet 64158	E	46	May	1265.1	4.34	54.91	1828.0	83.62
AMES, F. L., NORTH EASTON, MASS.								
Langwater Forever 74348	G	66	May	1308.1	4.30	56.25	2730.4	116.84
Langwater Levity 70293	E	67	Apr	1322.6	4.68	61.90	2972.3	138.61
Langwater Queenly 70308	E	29	May	1380.6	4.67	64.47		
Langwater Queen of the East 70304	G	120	May	1181.6	4.65	54.94	4923.3	217.89
AMES, JOHN S., NORTH EASTON, MASS.								
Langwater French Lady 55279	C	273	May	1115.2	4.63	51.63	9828.0	461.23
Mottled Gold of Langwater 85675	G	56	May	1247.8	4.84	60.39	2216.1	103.29
BABSON, F. K., HINSDALE, ILL.								
Lilly Lee 52828	B	214	May	1018.0	5.57	56.70	8148.2	410.26
Polly of Four Pines 67139	E	3	Apr	115.4	3.92	4.52		
		34	May	1391.0	3.92	54.53	1506.4	59.05
Imp. Polly of Scholtz Farm 49349	A	238	May	851.4	4.93	41.97	7752.4	371.54
Snippie Glenwood of Yorkville 48772	A	143	May	1133.9	6.15	69.73	5209.7	290.29
BALLARD BROS., NILES, MICH. 1 day test								
Fair Daisy of Maple Row 58316	B	162	May	766.3	6.15	47.13	5320.7	294.65
Pansy of Ballard Farm 73851	G	118	May	691.6	5.60	38.73	2936.8	139.23
Princess Charming of Ballard Farm 70423	G	173	May	496.1	5.79	28.72	3264.7	182.35
BANCROFT, HUGH, COHASSET, MASS.								
Nora of Glenburnie 37533	A	31	May	1118.1	4.37	48.86		
BARRON, C. W., COHASSET, MASS.								
Daisy Fern of Old Orchard 70576	F	92	May	911.0	4.75	43.27	2852.9	125.22
Darby Moon of Old Orchard 70580	F	73	May	923.6	4.08	37.68	2210.4	96.36
Dixey Moon of Old Orchard 70579	F	92	May	1076.3	4.18	44.99	3273.1	132.96
Dora's Moon of Old Orchard 70577	F	92	May	848.6	4.61	39.12	2557.6	112.34
June of Bellemead 68286	F	26	May	830.6	4.50	37.38		
Langwater Monica 66527	F	335	May	856.1	4.69	40.15	10939.7	535.10
Imp. Lynchmere Marie 54018	A	348	May	1081.9	5.33	57.67	15197.3	824.58
Moonlight's Fern 72591	G	92	May	892.5	4.65	41.50	2559.7	116.91
Moonlight King's Dainty 74912	G	73	May	1004.2	4.26	42.78	2362.6	101.87
Susan W.'s Jeannette's Sequel 26299	A	348	May	799.2	5.14	41.08	10741.6	519.42
BASSE BROS., WEST ALLIS, WIS. 1 day test								
Anna B. of Phantom Lake 66622	E	12	Mar	442.7	4.39	19.43		
		42	Apr	1222.0	4.39	53.65	1664.7	73.08
Mae of Willalvin Farm 66198	E	58	Apr	1086.0	4.84	52.56	2132.5	105.72
Maggie of Willalvin Farm 70921	G	21	Apr	655.7	4.60	30.16		

Queen of Willalvan Farm 66199	E	61	Apr	856.2	4.70	40.24	1752.0	88.17
Whimsome's Abbie of Phantom Lake 59515	D	61	Apr	575.3	5.87	33.77	1248.7	72.69
BREITWICK, W. L., GREENVILLE, WIS.								
Hayes Rosie's May Queen 39224	A	188	Oct	598.8	5.15	30.84		
		218	Nov	549.7	5.18	28.47		
		249	Dec	457.8	5.79	26.51		
		280	Jan	417.1	5.12	21.36		
		308	Feb	354.5	5.48	19.43		
		339	Mar	404.7	5.84	23.63		
		365	Apr	309.0	5.80	17.92	7501.7	358.72
King's Butter Queen 46374	A	230	Oct	670.1	5.35	35.85		
		260	Nov	595.9	5.08	30.27		
		291	Dec	471.9	6.44	30.39		
		322	Jan	440.3	5.00	22.02		
		350	Feb	348.0	5.16	17.96		
		365	Mar	176.5	5.83	10.29	9054.7	427.10
Lavinia's May Queen 82637	G	230	Oct	445.6	5.04	22.46		
		260	Nov	398.8	4.42	17.63		
		291	Dec	352.1	4.75	16.72		
		322	Jan	356.3	5.08	18.10		
		350	Feb	306.8	4.86	14.91		
		365	Mar	160.1	5.43	8.69	5639.1	261.03
Marna's May Queen Girl 51353	B	106	Oct	775.4	4.08	31.64		
		136	Nov	701.0	3.97	27.83		
		167	Dec	610.5	4.47	27.29		
		198	Jan	582.8	3.98	23.20		
		226	Feb	506.6	4.17	21.13		
		257	Mar	564.5	4.80	27.10		
		287	Apr	557.5	4.49	25.03		
		318	May	561.4	4.68	26.27		
		348	June	590.9	4.65	27.48	8053.2	330.95
BRUNDAGE, E. W., HOP BOTTOM, PA.								
Miss Catania 32283	A	25	May	932.4	5.53	51.56		
Raymond's Catania of Elm Tree Farm 77949	G	61	May	1038.0	4.32	44.84	1993.8	92.73
BUREAU OF ANIMAL INDUSTRY, WASHINGTON, D. C.								
Dorothy France 47296	A	22	Apr	784.8	4.69	36.81		
		53	May	1165.4	7.37	50.93	1950.2	87.74
Vanity Fair of Oakhurst 58425	D	92	May	869.2	4.77	41.46	2860.9	120.44
BUTTERWORTH, WILLIAM MOLINE, ILL.								
Cleopatra of Homewood 44069	A	6	Jan	269.1	4.01	10.79		
		34	Feb	1259.5	4.01	50.51		
		65	Mar	1245.3	4.03	50.19		
		95	Apr	958.3	3.80	36.42		
		126	May	912.0	4.65	42.41	4644.2	190.32
Dorset Daisy of Midvale 71697	C	21	Apr	727.9	4.24	30.86		
		52	May	1196.5	4.20	50.25	1924.4	81.11
Dorset Daisy of Midvale 2d 71713	G	27	Mar	540.3	5.03	27.18		
		57	Apr	570.9	4.72	26.95		
		88	May	507.1	4.90	24.85	1618.3	78.98
Homewood's Helen of Troy 48024	A	8	Mar	213.4	4.42	9.43		
		38	Apr	1066.9	4.42	47.16		
		69	May	1264.1	4.09	51.70	2544.4	108.29
Mar's Princess of Midvale 71704	E	17	May	446.8	4.70	21.00		
Midvale's Bess of Lone Mound 71712	G	9	Feb	220.5	3.89	8.58		
		40	Mar	870.5	4.06	35.34		
		70	Apr	658.4	4.09	26.93		
		101	May	690.0	4.34	29.95	2439.4	100.80
Myrtle of Deerehurst 37239	A	6	Jan	199.3	4.60	9.17		
		34	Feb	1002.5	4.60	46.12		
		65	Mar	1024.9	4.61	47.25		
		95	Apr	854.7	4.45	38.03		
		126	May	832.5	4.85	40.38	3913.9	180.95
Stella's Queenie of Midvale 71705	F	6	Jan	156.6	5.02	7.86		
		34	Feb	723.3	5.02	36.31		
		65	Mar	693.9	4.92	34.14		
		95	Apr	642.3	4.84	31.09		
		126	May	623.0	5.03	31.34	2839.1	140.74
CHAPIN, EDWIN, IOLA, WIS.								
Glenwood Bonny Rilma 59790	E	242	Apr	362.8	4.63	16.80		
		273	May	350.7	4.68	16.41	4906.7	214.12
Jennie of Helvetia 33989	A	316	Apr	569.8	4.51	25.70		
		347	May	575.1	4.79	27.55	7710.4	337.62
Merry of Elderon 55087	A	84	Apr	1241.3	4.01	49.78		
		115	May	1169.6	4.32	50.53	4746.2	193.98
Viola of Valley Farm 45613	A	61	Apr	1481.8	4.03	59.72		
		92	May	1269.3	4.73	60.04	4252.4	179.81
CHENEY, B. AUSTIN, LITCHFIELD, CONN.								
Allie of Falcon's Flight 46800	A	116	Apr	880.4	4.79	42.17		

seys. For particulars address F. E. Fox, Sales Manager, Waukesha, Wisconsin.

The Waukesha County Guernsey Breeders' Association will hold their fall sale of Pure Bred Males and Females on November 4, 1919. F. E. Fox, Secretary, Waukesha, Wisconsin, will be glad to give information regarding this sale to any one so desiring.

The Waukesha County Guernsey Breeders' Association will hold their regular fall sale of Pure Bred Males and Grade Females on November 5, 1919. For catalogue and particulars write F. E. Fox, Waukesha, Wisconsin

---

Guernseys Wanted

This column contains the names and addresses of those who have informed us that they are in the market for Guernseys, also brief descriptions of the cattle wanted.

Fred R. Huggins, Box 345, Route 1, Pasadena, California. A few pure bred Guernseys for foundation stock.

Benjamin G. Jones, R. 3, Herndon, Virginia. A few pure bred Guernsey heifer calves.

Floyd Heselton, R. 3, Windsor, Vermont. A few pure bred Guernsey calves for which he is willing to pay medium prices.

J. H. McKay, Dossville, Mississippi, requests prices on yearling bulls and heifers.

A. S. Chubbuck, Farm Superintendent, Billings Polytechnic Institute, Billings, Montana. A Guernsey foundation herd for Billings Polytechnic Institute.

C. Schaeffler, Tangier, Oklahoma. A Guernsey heifer calf and bull calf.

J. Allison McFall, Mattoon, Illinois. A Guernsey heifer calf and bull calf.

W. W. Colburn, Temple, New Hampshire. May Rose bull, six to ten months of age.

F. H. Dillenvack, County Agent, Troy, Kansas. Two to six head, Guernsey heifers, ages one to two years.

Peter Leup, East Hampton, Connecticut. One Guernsey bull and one Guernsey heifer.

Dale M. Ellis, Dry Mills, Maine. One bull calf.

Felix C. Gagnon, R. 1, Box 77, Webster, Wisconsin. Ten Guernsey heifers to be delivered in October, and due to freshen in the spring.

C. E. Suttles, Selma, Alabama. A Guernsey bull calf.

Breeders' Exchange

The rate for advertising in this department—with no display—is 5 cents a word flat. Each word, number and initial counts a word. Terms cash with order. No advertisement of less than 10 words accepted.

VERMONT GUERNSEY BREEDERS' Association. Members have stock for sale. Send for list. John P. Ramsey, Secretary, Charlotte, Vt.

CRUMB'S STANCHIONS are guaranteed to please the purchaser. They are shipped subject to trial in the buyer's stable. They are right. Send for booklet. Wallace B. Crumb, Box G, Forestville, Ct.

GUERNSEY Bull for sale. Pencoyd Monarch 37264. Will be four years old in September. Sire by Imp. Golden Secret of Lilyvale 10028. Price $500. Address J. H. Benham, Seymour, Conn.

FOR SALE. Imported Guernsey bull, two years old, nicely marked. Imported Guernsey cow, three years old. C. E. Drummond, Marion, Iowa.

WANTED. Reliable man and wife for small Guernsey herds producing clean milk. C. A. Carlisle, Citizen's National Bank Bldg., South Bend, Indiana.

J. C. Longbon, Berea, Ohio, care of American Express Company. A Guernsey bull calf and a Guernsey heifer calf.

F. W. R. Hubert, Box 25, Minerva, Texas. A Guernsey bull.

A. J. Sweeney, Mansfield, Ohio. Two yearling Guernsey heifers, or two young cows for a foundation herd.

Filettie G. Darling, East Corinth, Vermont. A Guernsey heifer, or an aged cow.

A. H. Matton, Claremont, New Hampshire. A pure bred Guernsey bull.

E. S. Phelps, Aiken, South Carolina. A pure bred Guernsey heifer, or young cow.

R. B. Ware, M. D., Amherst, Virginia. Requests prices on three to six months old heifers, twelve to eighteen months old heifers, and two and three year old bred cows.

J. W. Batson, Sylacuga, Alabama. A few Guernsey cows, and he prefers to buy them from nearby breeders.

I. B. Isbell, Oneonta, R. 2, Alabama. Six registered Guernsey yearling heifers and one Guernsey bull.

From the Guernsey World

California

Eastern Guernseys Join Hollow-Hill Herd

Alex Benjestorf, superintendent of Hollow Hill Farm, Colton, returned

		147	May	906.8	5.35	48.51	4687.6	233.64
Cassandra of Falcon's Flight 57501	D	248	Mar	793.7	5.21	41.35		
		278	Apr	739.6	4.86	35.94		
		309	May	803.4	4.83	38.80	8541.3	403.91
Fidelis of Falcon's Flight 54398	C	90	Mar	1086.9	4.59	49.89		
		120	Apr	1009.3	4.07	41.08		
		151	May	1017.4	4.93	50.16	5512.2	241.82
Glen of Falcon's Flight 46798	A	31	Mar	1045.9	4.98	52.09		
		61	Apr	1101.9	4.76	52.45		
		92	May	1126.7	5.16	58.14	3274.5	162.68
Hope of Falcon's Flight 61159	D	19	Apr	735.8	3.39	24.94		
		50	May	1237.5	3.90	48.26	1973.3	73.20
Hortense of Falcon's Flight 61158	E	28	Mar	1009.7	4.46	45.03		
		58	Apr	1146.3	4.26	48.83		
		89	May	1188.4	4.45	52.88	3344.4	146.74
Jean of Falcon's Flight 40264	A	365	Apr	718.0	6.10	43.80	11835.7	625.60
Jenny of Falcon's Flight 28118	A	271	Apr	943.9	5.03	47.48		
		302	May	948.1	5.11	48.45	10156.2	534.23
Lesbia Lenfestey 56201	C	121	Mar	884.3	5.08	44.92		
		151	Apr	845.3	4.99	42.18	4506.0	222.02
Lily Rockingham 40880	A	19	Apr	959.4	3.71	35.59		
		50	May	1688.8	4.25	71.77	2648.2	107.36
Little Edith 42663	A	25	Mar	1029.8	4.78	49.22		
		55	Apr	1277.2	4.51	57.60		
		86	May	1263.4	4.83	61.02	3570.4	167.84
My Fancy of Falcon's Flight 42999	A	333	Mar	959.4	5.29	50.75		
		363	Apr	923.1	5.23	48.28		
		365	May	56.5	5.23	2.95	13945.0	706.51
Phoebe of Falcon's Flight 61156	D	31	Mar	979.1	4.14	40.53		
		61	Apr	1015.6	3.99	40.52		
		92	May	1046.3	4.14	43.32	3041.0	124.37
Polly of Falcon's Flight 39879	A	204	Apr	1147.9	4.59	52.69		
		235	May	1162.1	5.04	58.57	9550.0	477.18
Stockbridge Olive 30883	A	31	Mar	1395.5	5.03	70.19		
		61	Apr	1500.4	4.96	74.42		
		92	May	1337.8	4.76	63.68	4233.7	208.29
Sweet Brier of Falcon's Flight 43239	A	26	Mar	1085.5	3.94	42.77		
		56	Apr	1319.4	3.82	50.40		
		87	May	1255.9	4.41	55.39	3660.8	148.56
Violetta of Fern Ravine 43787	A	6	Feb	236.6	4.45	10.53		
		37	Mar	1408.5	4.28	60.28		
		67	Apr	1266.4	4.03	51.04		
		98	May	1112.8	4.47	49.74	4024.3	171.59
COLVIN, W. H., GLENVIEW, ILL.								
Charlotte Yonson 24864	A	167	July	896.9	3.94	35.34		
		198	Aug	865.2	3.84	33.22		
		228	Sept	810.3	4.37	35.41		
		259	Oct	669.8	4.41	29.54		
		289	Nov	558.9	4.81	26.88		
		320	Dec	593.5	4.55	27.00		
		351	Jan	497.7	4.84	24.09	9684.0	401.42
Corna O. K. 27074	A	235	Sept	853.3	4.92	41.98		
		266	Oct	696.1	5.36	37.31		
		296	Nov	602.2	5.31	31.98		
		327	Dec	632.6	5.18	32.77		
		358	Jan	488.2	5.54	27.05	10244.8	497.65
Holden's Lady 61601	F	298	Sept	533.7	5.77	30.79		
		329	Oct	247.6	5.51	13.64	7714.2	366.25
Morning Glory of Willow Branch 30712	A	4	Mar	160.6	3.87	6.22		
		34	Apr	1268.4	3.87	49.09		
		65	May	1197.9	3.93	47.08	2626.9	102.39
Reputation's Charlotte 57462	E	141	July	663.3	4.29	28.46	3311.3	151.83
CONLEY, L. D., RIDGEFIELD, CONN.								
Chief's Hannah 48710	A	48	May	1523.0	4.02	61.22	2282.5	94.26
Evangeline of New Castle 69047	G	120	May	877.5	4.36	38.26	3761.5	156.03
May Queen of Oakhurst 51611	B	75	May	749.7	4.68	35.09	1790.6	82.48
Mixter Glenwood 62945	A	56	May	853.5	4.73	40.37	1521.4	69.69
Mixter Mabel 59804	A	28	May	1012.8	4.30	43.55		
Mixter Pauline 58035	A	56	May	1119.2	5.41	60.55	1989.6	102.33
CORNELL UNIVERSITY, ITHACA, N. Y.								
Glenwood Queen Gay 70377	G	235	May	452.4	5.60	25.33	3837.6	198.99
Le Cheninant Belle 57002	C	151	May	693.7	5.20	36.07	3956.5	213.20
Triple Play 64236	F	202	May	467.6	5.60	26.19	3232.4	158.87
COURTIER, J. CARLTON, JETERSVILLE, VA.				**1 day test**				
Glen Gable Miranda 57687	E	184	Dec	855.5	5.42	46.37		
		215	Jan	852.9	5.80	49.47		
		243	Feb	701.1	5.87	41.15	7223.3	384.36
Glen Gable Pauline 46015	A	28	Feb	986.1	5.58	55.02		
		59	Mar	1084.5	6.06	65.72		
		89	Apr	1012.8	5.69	57.63		
		120	May	1063.1	6.05	64.32	4146.5	242.69

Valentine of Rose Vista 71036	G	184	Dec	617.4	6.35	39.20		
		215	Jan	620.9	6.24	38.74		
		243	Feb	495.4	6.66	32.99		
		274	Mar	536.5	6.64	35.62		
		304	Apr	566.4	6.87	38.91	6076.8	375.03
CRAIG, W. P., PITTSBURG, PA.								
Queen of Maple Grove 33554	A	101	May	1463.5	4.47	65.42	4971.5	217.12
Wilhelmina Girl 26801	A	116	May	1376.1	5.10	70.18	5939.2	290.92
CURTIS, CHARLES W., MARLBORO, MASS.								
Clover Leaf of Lake Farm 69401	G	170	Apr	762.5	5.01	38.20		
		201	May	775.9	5.26	40.81	5178.9	258.06
Rose of Waumesit 39046	A	134	Apr	1069.8	4.21	45.04		
		165	May	1036.6	4.39	45.51	5959.0	249.57
DAHL, N. C., SO. HAVEN, MICH.								
Edith of Jericho 69589	G	92	May	1009.6	4.84	48.86	3018.0	128.18
Mignonette of Haddon 41151	A	243	May	1260.6	4.51	56.85	11103.9	432.33
Rine Glenwood 43145	A	234	May	791.2	5.97	47.23	7613.9	419.15
DAVIS, S. P., OLGA, WASH.								
Effie of Hope Farm 49360	A	14	May	575.3	3.98	22.90		
DUGUID, H. W., SYRACUSE, N. Y.								
Betsey Ross of Maple Glen 63150	D	108	May	872.8	4.53	39.54	3020.7	135.26
Lady Maid of Springbrook 58446	D	66	May	784.9	4.15	32.57	1742.9	75.45
DUTTON, R. H., COLMAR, PA.								
Gladys of Cloverdell 83968	F	47	Mar	814.1	4.74	38.59		
		77	Apr	745.7	4.82	35.94	1959.7	92.21
Lady Violet of Cloverdell 83966	G	223	Apr	698.6	5.07	35.42	5524.6	255.41
EGGLESTON, GEORGE D., PARMA, MICH.								
Eloise of Two Oaks 61063	D	20	Apr	644.3	5.22	33.63		
		51	May	972.5	5.03	48.92	1616.8	82.55
Milady of Two Oaks 39746	A	222	Jan	645.1	4.30	27.74		
		250	Feb	568.2	4.58	26.02		
		281	Mar	629.8	4.47	28.15		
		311	Apr	611.4	4.68	28.61		
		342	May	657.6	4.87	32.03	8374.3	364.39
Miss Fortune of Two Oaks 67839	F	17	Feb	516.0	4.28	22.08		
		48	Mar	941.3	4.58	43.11		
		78	Apr	847.2	4.81	40.75		
		109	May	813.7	4.55	37.02	3118.2	142.96
Norine of Two Oaks 71932	G	153	Jan	556.2	5.22	29.03		
		181	Feb	505.4	5.40	27.29		
		212	Mar	538.7	5.18	27.90		
		242	Apr	545.8	5.30	28.93		
		273	May	585.9	4.92	28.83	5408.0	270.97
Rose Bud of Two Oaks 36529	A	265	Jan	681.0	4.81	32.76		
		293	Feb	615.1	5.51	33.89		
		324	Mar	695.0	5.03	34.96		
		354	Apr	696.1	5.38	37.45		
		365	May	237.0	5.38	12.75	10139.0	470.72
Rosemary of Two Oaks 49342	A	12	Mar	359.6	5.13	18.45		
		42	Apr	986.7	4.99	49.24		
		73	May	1029.5	4.98	51.27	2375.8	118.96
ELLIOTT BRANT RANCHO, OWENSMOUTH, CAL.						**1 day test**		
Alice of Leman Farm 39396	A	329	Apr	480.2	4.92	23.63		
		360	May	487.7	5.35	26.09	7840.0	381.69
Alice of the Rancho 76623	E	365	Dec	187.9	4.26	8.00	10195.7	435.54
Choice Lupina of Nashawtuc 74178	G	383	Apr	595.8	4.36	25.98		
		314	May	605.6	4.69	28.40	6539.7	274.66
Clarabelle of Maple Lodge 47603	A	125	Oct	825.9	4.78	39.48		
		155	Nov	646.7	4.85	31.36		
		186	Dec	644.1	5.06	32.59		
		217	Jan	561.1	5.74	32.21		
		245	Feb	466.8	5.31	24.79		
		276	Mar	485.9	5.43	26.38		
		306	Apr	445.4	5.66	25.21		
		337	May	415.2	6.24	25.91	7402.5	367.82
Elsie of the Rancho 89755	E	151	Apr	705.8	5.83	41.15		
		182	May	703.6	6.24	43.90	4477.7	228.89
Fernleaf's Mar's Lady Marshall 65835	D	232	Dec	581.7	4.56	26.53		
		263	Jan	544.5	5.57	30.33		
		291	Feb	511.2	5.85	29.91		
		322	Mar	537.1	5.14	27.61		
		352	Apr	301.0	5.80	17.46	7278.4	361.06
Gabriel's Rose 56194	D	266	Apr	594.4	5.36	31.86		
		297	May	618.5	5.60	34.64	6544.3	318.46
Golden Beauty's Maggie 57784	D	118	Nov	755.1	3.72	28.09		
		149	Dec	719.7	4.00	28.79		
		180	Jan	743.8	4.66	34.66		
		208	Feb	673.1	4.39	29.55		

From the Guernsey World

last week from New York state with a carload of Guernseys which are to assist in filling the demand for the milk distributed under the registered name of "Hollow Hill."

In the car were fourteen milch cows, a yearling heifer and three heifer calves. These cows carry the blood of the greatest Guernseys and supplement the fine herd already at the farm. A certain line of breeding has been started there and this stock was chosen to further it. Most of these cows are exceptionally large and a number of them have official records. Three are now on official test and will be continued. It is hoped that notwithstanding their twenty-one days on the way in the heated season they will make creditable records.

One of the mature cows, Lady Rilma 36802, is a half sister to Azucena's Pride 2d 24957, which holds the lead in the three-year-old class with 16,203 pounds of milk and 855.70 pounds of butter fat in twelve months. Lady Rilma 36802 is a large cow and a free milker. It is believed that when she is acclimated and fresh again she will be able to come near equalling this record. She is a daughter of Ledyard Bay 11074, a bull with a large number of sons and daughters of prominence in New York state. Practically all of the cows and heifers in this shipment carry his blood to varying degrees. Some are sired by his sons and grandsons and others are out of his daughters.

In the yearling heifer, Princess Selma 86194, are found all the great Glenwoods and a number of the greatest Mashers, including Imp. Masher's Galore 8572, the bull which holds the record for increasing his daughters' milk 2674 pounds over that of their dams at the same age. In this as well as in other respects he is the greatest bull of the breed. His blood is represented at Hollow-Hill Farm in Caroline of Chilmark 24812 and Cora's Beatrice 24808 which are his granddaughters.

Other cows and the herd bulls carry a large percentage of his blood as well as that of the other great bulls.

Most of the recent importation are bred to eastern bulls, including Ne Plus Ultra 4th 29328, half-brother to the two bulls which sold for $14,500 and $25,000 respectively. Ne Plus

Breeders' List

Your name may be listed here by states for one year by sending us $5.00. This also entitles you to a year's subscription to the Guernsey Breeders' Journal. If you are already a subscriber to the Journal an adjustment will be made.

California
Brant, D. O., Elliott-Brant, Rancho, Owensmouth, Los Angeles County
Frey, E. R. Byron
Henderson, Dr. J. W., Berkeley

Georgia
Rawlings, William, Fern Crest Dairy, Sandersville

Illinois
Walter, Edward A., 39 So. La Salle St., Chicago

Kansas
Holmes, C. F., Overland Guernsey Farm, Overland Park
Krueger, R. C. Burlington
Marley, J. W., Oswego

Maine
Broad Vista Farm, Cornish
Hillside Farm, Greenville

Massachusetts
Linda Vista Farm, Holliston
Shaw, Robert Gould 2d, Newton Center
Timmins, George H., Ware

Michigan
Chalmers, John C., 1224 Olivia Ave., Ann Arbor

Minnesota
Meadowview Farm, M. M. Williams, Owner, Little Falls
Red River Valley Guernsey Breeders' Association Halstad
Woodend Farm, E. E. Pelley, Mgr., Mound

New Hampshire
Melvin, F. O., Bradford

New Jersey
DeMott, William, Madison
Hope, J. L., Madison
Upton Pyne Farm, Bernardsville

New York
Annandale Farm, Mt. Kisco
Bridge, George A., Batavia
Buckley, Albert G., Valley Falls
Buckley, F. B., Valley Falls
Creekside Farm, Owego
Danks, J. Russell, De Lancey
Downs, E. R., R. No. 9, Fulton
Hall, Wm. B., Clinton Corners
Lamont, H. S., Cobleskill
Moore, Claude, Tivoli
Weaver, Leslie, Rhinebeck
Webb Farms, Clinton Corners

Ohio
Baker, E. H., Gates Mills

Oregon
Voget, Octav, Hubbard

Pennsylvania
Harwood Bros., Wattsburg
Wilsman & Tone, Canonsburg

		239	Mar	776.4	3.92	30.43		
		269	Apr	720.9	4.45	32.08		
		300	May	739.0	4.35	32.15	5541.2	310.05
Golden Fern of Highland 40034	A	352	Apr	575.1	4.75	27.32		
		365	May	241.7	5.01	12.11	7927.2	381.47
Golden Lass of Stannox 73902	G	319	Apr	479.8	6.25	29.99	5739.1	311.04
Golden Sequel of Highland 53900	C	332	Apr	307.8	5.10	15.70		
		363	May	314.9	5.55	17.48	5135.7	251.86
Jilda of Von Don 39778	A	161	Jan	532.9	5.63	30.00		
		189	Feb	449.8	5.20	23.49		
		220	Mar	470.0	5.35	25.15		
		250	Apr	408.6	5.87	23.98		
		281	May	342.1	5.69	19.47	5261.7	269.65
Katonah's Marianna 66669	G	281	Apr	603.0	4.51	27.20		
		312	May	609.8	4.73	28.84	6670.9	291.20
Lucky Girl of South Hadley 63712	F	360	Apr	670.4	4.86	32.58		
		365	May	109.0	4.79	5.22	7892.8	359.55
Pansy of Stannox 73903	G	352	Apr	469.3	6.17	28.96		
		365	May	210.6	6.49	13.67	6482.0	351.66
Princess of South Hadley 63714	F	327	Apr	480.3	6.66	31.99	6283.6	294.36
Rose of Elm Crest 30991	A	273	Apr	728.9	3.71	27.04		
		304	May	736.4	4.31	31.74	8038.2	306.76
Sylvia of Frankland 64380	E	15	Apr	597.2	4.13	24.66		
		46	May	1193.0	4.13	49.27	1790.2	73.93
EMERSON, ISAAC E., LUTHERVILLE, MD.								
Dolly of Edgewater 45187	A	57	Apr	1426.2	3.84	54.77	2696.5	104.69
Imp. Nellie III. of the Jaonnets 67010	B	60	Apr	1095.9	3.91	42.85	2194.7	91.97
EMMONS, LOUIS C., SWARTHMORE, PA.								
Muttra 66510	F	26	May	475.7	4.23	20.12		
FESSENDEN, S. H., HOLLISTON, MASS.								
Criterion's Moss Rose of Bellview 67357	F	224	May	630.3	4.91	30.95	5279.5	255.50
Genita of Rockstone 66547	F	198	May	787.9	5.21	41.05	4814.5	239.37
Hazel of Rockstone 2d 66549	G	198	May	594.9	5.04	29.98	4099.8	205.56
Holliston's Polly 34410	A	95	May	1015.6	5.21	52.91	3193.0	150.60
Lady Kelly of Rockstone 62698	F	361	May	434.4	6.83	29.67		
		365	June	48.3	6.83	3.30	7973.6	468.35
Raymond's Darling of Rockstone 70816	G	198	May	600.9	5.44	32.69	4056.2	220.81
Silverwood's Golden Glory 84433	F	105	May	721.5	5.05	36.44	2588.1	121.27
FOX, J. M., FOXBURG, PA.								
Imp. Beauty XIII. of the Forgettes 49072	A	276	Jan	726.9	5.10	37.07		
		304	Feb	629.8	5.56	35.02		
		335	Mar	578.5	5.88	34.02		
		365	Apr	481.3	5.46	26.28	11192.8	545.70
Imp. Roehampton May Rose Girl 55480	D	288	Jan	507.2	4.76	24.14		
		316	Feb	376.9	5.61	21.14		
		347	Mar	233.3	5.73	13.37	9834.2	436.65
FRAZIER, FRANK P., IPSWICH, MASS.								
Darling's May of Uplands 65083	A	31	May	1248.4	4.22	52.68		
Flute of Indian Ridge 66888	F	130	May	929.8	6.30	58.58	3784.5	224.03
Ultra Lady 38913	A	341	May	1017.7	5.47	55.67	13852.9	723.95
Upland's Ellen 55157	C	243	May	758.4	6.48	49.14	7377.4	447.01
Upland's Hulda 64871	F	208	May	806.0	5.51	44.41	5659.2	307.66
Upland's Surprise 58835	D	365	May	301.8	5.71	17.23	8771.4	461.92
FRENCH, A. L., CHAPIN, ILL.								
Katherine's King Masher's Queen 88378	D	10	Apr	281.0	4.56	12.81		
		41	May	856.4	4.56	39.05	1137.4	51.86
Imp. Lady Beauty of Greenmeadows 76284	G	10	Apr	296.3	5.01	14.84		
		41	May	915.7	5.01	45.88	1212.0	60.72
Imp. McKerrow's Lady Beauty 68718	C	92	May	1007.3	4.97	50.06	3067.7	145.95
GILBERT, C. T., SHAW, OREGON								
Polly Pelouze 58131	C	2	Apr	91.5	4.40	4.03		
		33	May	1479.8	4.40	65.11	1571.3	69.14
Welcome Lassie 62555	E	22	May	916.8	3.82	35.02		
GILBERT, WILLIAM C., SHAW, OREGON								
Princess Mayflower 45481	A	52	May	1291.1	5.75	74.24	2176.8	122.69
GILE, ALBION L., CHINOOK, WASH. 1 day test								
Imp. Billy's France Lucy of Frie Baton 38910	A	246	Apr	741.1	6.08	45.06		
		277	May	730.6	6.27	45.81	8006.7	513.25
Joseph's Pride of Chicona 58023	F	165	May	876.8	5.80	50.85	5395.8	300.82
Lucilla of Chicona 37349	A	257	May	751.4	6.30	47.34	7557.1	430.95

GORDON, L. E., Jr., NELSONVILLE, WIS.

Dairymaid of Nelsonville 50051	B	181	May	956.7	5.40	51.66	6953.4	343.78
Frisky of Gordondale 74899	G	103	May	675.3	5.56	36.55	2351.8	119.08
Hope of Gordondale 70166	G	229	May	677.3	6.27	42.47	5301.0	298.87
Juanita's Lily 43121	A	185	May	878.8	4.79	42.09	6583.7	311.10
Lady Jessie's Casteretta 68309	G	234	May	827.1	5.60	46.32	6515.1	344.82
Pauline of Gordondale 57001	C	115	May	1041.2	5.07	52.79	4126.8	205.18

GUPTILL, R. P., ELCHO, WIS.

Daisy Hale 47079	B	294	Apr	302.7	7.04	21.31		
		325	May	315.7	6.89	21.75	6042.5	371.24
Ida May's Mabel 66320	G	308	Apr	840.6	4.75	39.93		
		339	May	913.9	4.87	44.51	9520.9	447.29
Peaches Hazel 66319	G	365	Apr	447.3	6.11	27.33	8036.5	436.98

HAARTZ, J. C., CAMPTON, N. H.

Claremont Golden Ruth of Big Spring Farm 30404	A	72	May	1249.8	4.25	53.12	2483.3	103.74
Country Countess of A. D. F. 66099	F	61	Apr	1212.5	4.97	60.26		
		92	May	1208.7	3.95	47.74	3488.8	147.18
May King's Dancer of A. D. F. 69742	G	70	Apr	953.9	4.47	42.64		
		101	May	937.1	4.33	40.58	3227.1	138.16
Mixter Queen of Hardwick 62966	D	315	Apr	535.6	4.92	26.35		
		346	May	236.4	4.92	11.63		
				44.3	3.56	1.58	8849.0	418.98
Queen Elizabeth of Linda Vista 62152	G	356	Apr	501.6	6.11	30.65		
		365	May	153.7	6.11	9.39	6740.1	362.49
St. Austell Daffodil 84890	G	304	May	809.6	4.56	36.92	8226.6	421.98
St. Austell Diana 79409	D	31	May	1384.7	4.12	57.05		
St. Austell Donetta 76392	D	290	May	771.9	4.49	34.66	8249.2	404.75
Spalding of Gerar 58322	D	292	May	851.3	4.45	37.88	9015.0	423.60
Yeoman's Mixter Promise 65860	D	159	May	901.7	4.69	42.29	5072.5	239.60
Yeoman's Mixter Sapphire 68566	F	310	May	647.4	5.28	34.18	9203.2	451.38
Imp. Vazen Jessie 68687	F	365	Mar	664.3	5.33	35.41	9433.9	459.54

HAMILTON, WILLIAM PIERSON, STERLINGTON, N. Y.

Florham Daphne 56565	B	16	May	555.1	4.52	25.09		
Hillswold Mamie 53055	C	326	May	734.3	5.34	39.21	8309.4	441.84
Langwater Laundress 70311	E	66	May	1211.7	4.29	51.98	2624.3	116.82

HARTLEY, G. G., DULUTH, MINN.

Bella's Gold Lassie 63199	F	181	Apr	738.7	5.76	42.55		
		212	May	756.3	5.31	40.16	4862.8	248.96
Imp. Gold Girl 34088	A	12	Mar	431.3	4.31	18.59		
		42	Apr	991.5	4.31	42.73		
		73	May	884.9	4.71	41.68	2307.7	103.00
Gold Lassie's Beldame 69973	G	100	Apr	802.5	4.96	39.80		
		131	May	767.4	4.40	33.77	3332.6	151.81
Golden Bella 69972	F	196	Apr	737.9	5.58	41.17		
		227	May	778.0	5.02	39.06	5821.4	271.96
Golden Hero's Daisy 2d 67220	G	140	Apr	1027.4	5.33	54.76		
		171	May	1081.6	4.84	52.35	5896.4	282.85
Golden Starlight Lassie 60949	E	211	Apr	889.2	5.14	45.70		
		242	May	898.5	4.31	38.73	7125.1	319.40
Island Farm's Home Lassie 53707	C	15	Mar	507.1	5.33	27.03		
		45	Apr	1016.7	5.33	54.19		
		76	May	959.1	4.50	43.16	2482.9	124.38
Island Farm's Milvia Lassie 60950	F	365	Apr	387.7	5.86	22.72	14184.6	742.44
Island Milva Starlight 60945	D	365	Apr	510.4	5.17	26.39	13754.5	630.92
Island's May Rose Lassie 70584	G	112	Apr	696.6	5.51	38.38		
		143	May	708.4	4.43	31.38	3294.5	149.50
Island's Meadowbrook Blossom 48534	A	50	Apr	1566.1	4.17	65.31		
		81	May	1631.3	3.82	62.32	4115.8	165.10
Julian's Island Maid 60947	E	72	Apr	1261.1	4.03	50.82		
		103	May	1157.6	3.89	45.03	4267.2	168.50
La Noce of Island Farm 67223	G	132	Apr	932.7	5.50	51.30		
		163	May	906.9	5.19	47.07	5460.2	253.92
Loyal Maid 67222	F	57	Apr	805.2	6.51	52.42		
		88	May	908.9	5.32	48.35	2419.6	140.14
Loyal Polly's Lass 67221	F	72	Apr	1033.2	4.20	43.39		
		103	May	1081.5	4.27	46.18	3517.4	148.34
May Rose of Island Farm 70583	F	7	Apr	169.5	5.35	9.07		
		38	May	890.6	4.46	39.72	1060.1	48.79
May Rose Starlight of Island Farm 53706	B	7	Mar	332.7	3.43	11.41		
		37	Apr	1746.7	3.43	59.91		
		68	May	1709.7	3.47	59.33	3789.1	130.65
Starlight Lassie 59141	D	105	Apr	1350.1	4.68	63.18		
		136	May	1133.4	4.21	47.72	6147.1	259.15

HARVEY, FRED, TEMPLE, TEXAS

Thelma Duchess of Hillside 63122	D	23	Apr	1050.9	4.30	45.19		
		54	May	1440.9	4.30	61.96	2491.8	107.15

Wisconsin

Cooper, S. T., Williams Bay

Winnebago County Guernsey Breeders' Ass'n, Sec. J. F. Bloom, Fisk

From the Guernsey World

Ultra 4th 29328 is considered by many his sire's greatest son, and an offer of $7,000 for him was recently refused.

Other cows in the lot are in calf to Pencoyd Secret Premier 49474, a bull tracing nine times to the great foundation cow May Rose II 3251 P. S. The dam of this bull is a half sister to the bull recently sold to W. H. Dupee of Santee for $10,000. She has a record of 12,759 pounds of milk and 594 pounds of butter fat made at three years of age. In this bull is found the May Rose blood crossed on that of Golden Secret.

The latter had the property of endowing his daughters with large square bags which is a feature much sought after in the Guernsey as the tendency is for the rear quarters to be large at the expense of the forward ones.

Shipments of stock such as this are of wonderful benefit to the community, and it is hoped they will be made frequently for a while. After that if the proper care is taken the shipment will be the other direction. If the farmers of Southern California get together and go in for good stock as the Wisconsin farmers and New York farmers have done, in time a center of fine live stock can be right in San Bernardino and sales which would makeWaukesha ashamed could be held here from time to time. What better method of advertising and profit could be found?

Welch's Guernseys Sold.

The sale of the Hidden Valley Herd of Guernsey cattle, owned by A. J. Welch, near Redwood City, California, is announced, the purchaser being the Palo Alto Stock Farm at Palo Alto. The herd comprised about forty head of pure breds, and included some animals of extraordinary quality. Mr. Welch advised us some months ago of his decision to sell out the herd on account of his other extensive business interests, which require his absence from the state much of the time, so that he was neither able to enjoy his fondness for his cattle or profit

POSITION WANTED

By a Thoroughly Proficient, General Farm and Private Estate Manager of Proven Ability.

Present position includes successful management of one of the most extensive and prominent private estates in the east.

Well qualified in Construction, Improvements, reclamation of soil and animals. Specialized in A. R. work with Guernseys.

CHARLES M. SWACKHAMER

R. F. D. Gladstone, N. J.

THE LAND OF MILK AND MONEY

This is what The Country Gentleman has characterized Waukesha county, the Guernsey capital of America. A considerable number of outside Guernsey breeders, attracted by our spendid location and developed market, have located in Waukesha county this summer. A few choice farms for sale. Address

THE CARL H. SAWYER AGENCY
WAUKESHA, WIS.

WANTED

Position of superintendent on farming estate where a registered Guernsey herd is established or in the process. Single. Graduate of Princeton University. Ten years practical experience with own herd of registered Guernseys and Berkshires. Thorough knowlege of herd management, feeding, Advanced Register work, handling of men, crops and farm machinery. Capable of entire managerial responsibility. Only progressive proposition considered. Interview desired. Address

BOX C. M. R.-2
Guernsey Breeders' Journal
Peterboro, N. H.

WHAT IS A
SALES MANAGER
WORTH?

The success of a public dairy cattle sale depends upon the following factors:

1. Good stock presented in fine selling condition.
2. Confidence on the part of the buyer that the sale is open and above board.
3. A sales barn and a selling pavilion where cattle are easily inspected before the sale, and where buyers are comfortable during the sale.
4. The right kind of publicity and promotion before the sale, and the right kind and proper placement of advertising copy.
5. Businesslike management on the day of the sale.

I am now in the business of managing Guernsey sales on a commission basis, or of assisting in an advisory capacity. My specialty is promotion and advertising. See my signed articles appearing in the GUERNSEY BREEDERS' JOURNAL and other publications.

W. A. FREEHOFF Waukesha, Wis.

TYPEWRITTEN PEDIGREES

American, English, R. G. A. S. or Island pedigrees compiled with all the latest Advanced Register records, Prize Winnings, Prices animals sold for, etc.. typewritten neatly in red ink, at the following prices.

4 Generations, $1.00 5 Generations, $1.25
6 Generations, $1.50

Orders filled promptly.

ITHACA SALES & PEDIGREE CO., Ithaca, N. Y.

DE LAVAL
Efficiency

The DE LAVAL Cream Separator is the most efficient means of separating cream from milk. It skims to a trace, not only under ideal conditions, but under ordinary farm conditions.

The DE LAVAL is efficient because over forty years' experience in manufacturing cream separators has brought out the best construction in every detail. That is why the DE LAVAL skims close, turns easy and handles the milk and cream quickly.

The DE LAVAL service is also efficient. Thousands of agents and salesmen are selected for their ability to give intelligent and prompt separator service.

More DE LAVALS in use than of all other makes combined

For further information, see the local De Laval agent, or write to the nearest De Laval office

The De Laval Separator Co.

165 Broadway NEW YORK | 29 East Madison Street CHICAGO | 61 Beale Street SAN FRANCISCO

HARVEY, J. M., WAUKESHA, WIS.								
Lady Bernice of Utility 55581	B	67	May	749.9	4.84	36.30	1568.3	76.16
Monogram's Rilma of Utility 74659	G	67	May	1197.7	4.15	49.70	2486.2	96.09
Primrose Chene of Utility 74021	G	101	May	743.2	4.39	32.63	2625.4	115.63
HASKELL, H. G., COSSART, PA.								
Elizabeth of Hill Girt 74652	G	61	May	803.6	4.59	36.89	1646.1	71.52
Helen of Hill Girt 65411	G	165	May	856.0	5.06	43.31	4747.7	240.58
Niola 68814	G	335	May	576.9	5.34	30.81	7328.2	371.11
Imp. Noble Girl 5th of Glynn 53981	A	95	May	1031.8	5.02	51.80	3170.1	160.35
Tinka King 57888	C	61	May	1104.2	4.06	44.83	2181.7	86.21
Ultra Golda 72472	G	177	May	827.8	5.46	45.20	5323.8	269.79
HASKELL, J. AMORY, RED BANK, N. J.								
Lilac of Portland 47129	A	99	May	1233.3	4.90	60.43	3847.2	180.40
Martha of Portland 62610	D	94	May	1320.6	5.07	66.95	4117.4	181.00
HERD, ANDERSON T., NEW HOPE, PA.								
Craigamoor Cossette 43206	A	31	May	1350.0	5.17	69.80		
Craigamoor Mary 50109	A	19	May	747.8	3.77	28.19		
Craigamoor Queenie 56145	B	24	May	831.4	4.40	36.58		
Imp. Croupette 10th 65688	B	228	May	854.7	4.73	40.43	8567.5	386.30
Fanny Ruskin 40537	A	5	Apr	191.9	4.70	8.55		
		36	May	1189.9	4.70	55.93	1371.8	64.48
Goldseeker's Jehanna of Anna Dean Farm 57934	C	5	Apr	97.4	4.78	4.66		
		36	May	1111.7	4.78	53.14	1209.1	57.80
Jane of Beverly 5th 30770	A	15	Apr	487.3	4.43	21.59		
		46	May	1309.4	4.43	58.01	1796.7	79.60
May King's Daisy Belle 46168	A	31	May	1231.3	4.38	53.93		
Myrtle's France 24400	A	18	Apr	642.4	4.19	26.92		
		49	May	1261.7	4.19	52.87	1904.1	79.79
Pencoyd's American Beauty 69699	E	14	May	446.6	4.18	18.67		
Raritan's Daisy Moon of Craigamoor 41138	A	12	May	661.0	4.27	28.22		
Royal's Rose of Pomeroy 79437	G	25	Apr	963.0	3.84	36.98		
		56	May	1291.2	3.84	49.58	2254.2	86.56
Yeksarose 4th 36674	A	13	Apr	568.1	4.50	25.56		
		44	May	1841.5	4.50	82.87	2409.6	108.43
HILLS, E. E., SHREWSBURY, MASS.								
Belle of Bayside 39154	A	365	May	119.2	6.34	7.56	10302.1	564.43
Carwytham Queen 41121	A	340	May	1043.9	5.81	60.65	15019.9	767.85
Millswold Bonnibel 62855	F	266	May	737.9	5.14	37.93	6524.9	318.93
Hillswold Dorothy 65898	G	161	May	737.0	5.30	39.06	3979.2	211.80
Hillswold Gene 61033	D	182	May	968.9	5.47	53.00	5972.0	310.15
Hillswold Ramona 65896	G	249	May	809.5	5.39	43.63	7483.1	346.68
HOLLISTER, THEO., DULUTH, MINN.								
Clara's Rosalie 59747	D	120	May	648.8	4.55	29.52	3236.4	161.36
Imp. Duke's Montrose 44554	A	87	May	1180.1	4.54	53.58	3459.4	161.61
Prospect's Trustful 62446	D	30	May	1257.4	4.44	55.83		
St. Amant of Lewiston's Francetta 31393	A	55	May	1339.7	3.42	45.82	2414.8	80.98
HOTCHKISS, FRANK A., MILLERTON, N. Y.								
Golden King's Maid 68025	G	145	May	890.3	5.26	46.83	4478.8	218.46
Louise of Oakhurst 33782	A	116	May	1073.7	5.26	56.48	4150.4	218.15
Queen Francis of Oakhurst 64718	E	82	May	921.1	4.73	43.57	2498.6	120.05
Rose of Oakhurst 3d 76052	G	61	May	960.2	4.82	46.28	1955.8	94.57
Ultra Violet of Oakhurst 76051	G	46	May	909.9	4.51	41.04	1372.9	62.75
HOUGHTON, CLEMENT S., SHERBORN, MASS.								
Betty's Girl of Stannox 73901	F	214	May	575.9	6.31	36.34	4147.3	263.52
Clotilde of Stannox 58140	D	323	May	299.0	7.31	21.86	5463.8	346.59
Gipinda of Stannox 60757	F	365	May	296.8	5.42	16.09	8451.3	436.63
Madeline of Waumesit 4th 39756	A	170	May	1206.1	5.03	60.67	7255.2	342.65
Margery of Stannox 70088	F	88	May	793.5	5.67	44.99	2270.0	125.15
Queen of Sherborn 53416 z	B	145	May	781.1	5.23	40.85	4755.0	234.82
HOWES, F. L., GROTON, MASS.								
Lena of Falcon's Flight 45521	A	90	May	1328.0	3.85	51.13	3904.9	165.36
Monobelle 40879	A	120	May	1608.7	4.85	78.02	6799.7	333.03
HURLEY, W. M., ROCKLAND, MASS.								
Bopeep's Jane 75582	G	31	May	824.9	4.93	40.67		
Columbia Victoria 56261	C	182	May	776.6	6.50	50.48	5118.9	305.51
Imp. Daisy III. of les Ruettes 75403	E	92	May	855.8	5.63	48.18	2629.4	148.22
Imp. Hayes Moss Rose 67892	G	365	May	700.8	6.24	43.73	8276.4	464.74
Memento's Snowdrop 63440	F	304	May	720.3	4.88	35.15	7302.3	345.97
Imp. Miss Julia de Carteret 61254	A	87	May	905.5	4.89	44.28	2518.5	121.70
INGALLS, G. R., EAU CLAIRE, WIS. 1 day test								
Glenwood's Lillian of Ingalwood 61363	E	172	Apr	723.7	5.05	36.55		
		203	May	756.3	4.80	36.30	5478.3	263.80

From the Guernsey World

by them. He intends, however, after a few years to again stock up his country home with a small herd.

Florida

Guernseys Purchased for Dairy Farm

A dairy has been established on Prosperity Farm, near West Palm Beach, Florida, owned by Captain George E. Andrews. Ten grade high Guernsey cows and a Guernsey bull, the latter purchased from Loxahatchee Farm, have been installed.

Iowa

W. F. Whittier at Iowanola

W. F. Whittier, who before entering the service was superintendent of Shorewood Farm, Crystal Bay, Minnesota, and had a great deal to do with the assembling of that herd, writes that he has recently been discharged from the army and has taken charge of the feeding at the Iowanola Farm owned by Mountain Brothers of Des Moines. He further states that the Iowanola herd contains twenty-three daughters of Cherub's Winner 34180, a son of Hayes Cherub 2d 25147. Fifteen of these will freshen with first calf before the end of the year and good records are expected.

Michigan

The Lakeland Buys Foundation Herd

The Lakeland, owned by Hattie K. Edmonds of Three Rivers, Michigan, has purchased a foundation herd of ten Guernseys from P. H. Crane and Brother of Lebanon, Indiana. The Lakeland has owned a grade herd of Guernseys in the past but this choice selection of pure breds from Crane Farm was secured to establish a breeding herd.

The herd bull Stanford's Derinna's Hambro 29111, sired by Langwater Hambro 21011 and out of Stranford's Derinna 28602 with a record of 13868 pounds of milk and 650 pounds of fat, is undoubtedly the real prize of the lot. He has been the senior herd bull in the Crane Farm herd for the last four years and leaves behind him a grand lot of heifers and two year olds that can bespeak the true worth of this sire. He will be entered as an Advanced Register sire on the basis of records that have just been com-

NOTICE

Energetic young man, 29 years, married, with thorough practical knowledge of Advanced Register work, all branches of dairy and farm crops, desires position on up-to-date farm where ability counts. Cornell training.

Box T. A. H., Care Guernsey Breeders' Journal, Peterboro, N. H.

SKY FARM

HILLSDALE, NEW YORK

Offers several fine grade cows and heifers whose registered sire is a son of Ne Plus Ultra 4th and grandson of Barrington May King.

High Grade Guernseys

25 springing cows; 17 two year olds; 15 yearlings. All marked like pure breds. Also a few head of Registered Guernseys.

OAKLAND GUERNSEY FARM
Mukwonago, Wisconsin

BELLWOOD FARM

Breeders of high producing Guernseys of a select type.

W. P. CRAIG

EMPIRE BLDG. *PITTSBURG, PA.*

Choice Registered Bull Calves For Sale

Two whose sire is Wardem Ultra King 27922, ages 11 months and 6 months. One whose sire is Langwater Demonstrator 16451, aged 22 months.

WILLOWMEAD FARM
W. A. THOMAS, Supt.
Roxbury - - Connecticut

LIVE STOCK INSURANCE

$200,000,000 worth of live stock is lost annually by accident and disease according to an estimate of the U. S. Dept. of Agriculture. Live Stock Insurance policies cover many of these losses. We can issue policies of

ALL KINDS

Exhibitor's Policy insures against *every* risk of the transportation and exhibition.

Breeder's Policy insures against *death* from *any* cause, **Fire, Accident** *or* **Disease.**

Single Trip Policy insures safe delivery of *one* or *more* animals *from* seller to purchaser.

AMERICA'S STRONGEST INSURANCE COMPANY

Reasonable Rates

E. A. BISHOP

Peterboro :-: New Hampshire

FOR SALE

From one to a carload of **Registered Guernsey Cows and Bred Heifers; also Choice Bull Calves** sired by

DAISY BELLE'S GOLDSEEKER OF A. D. F. 36625

grandson of **Spotswood Daisy Pearl 17696**; also grandson of **Imp. Golden Secret 12599** also carrying 10% blood of **May Rose 2d** and 25% of **Murne Cowan 19597.** This bull also for sale. **ALFRED ANDERSON, Holton, Mich.**

CATTLE BLANKETS

FROM STOCK OR MADE TO ORDER

"LET US TAILOR YOUR HERD"

WRITE

THE MOORE BROS., - - Albany, New York

Let us also quote prices on Feeding Molasses

FLY-A-WAY The Modern Spray for Flies

FLY-A-WAY is a colorless preparation of an exquisite odor and will effectually keep flies from torturing your animals.
It will not gum, blister or take off the hair and it will not discolor a white cow.
It has been pronounced by hundreds of the leading dairymen and breeders as the finest spray on the market.
We offer a sample gallon at $1.50, and in lots of six gallons at $1.35 per gallon.

"PIONEER" Quick Fly Exterminator

For Creamery, Dairy, Barn, Home, Grocery, Bakery, Market, Veranda, Yard, Garbage and Everywhere. Sprinkle the **Diluted "Pioneer" Solution** on Cement Floors, or saturate Gunny Sacks and hang them up; or place the **"Pioneer" Solution** in Pans or Plates with a small pile of Sand or Sponge in center as flies like something dry to light upon. Use **"Pioneer"** at all times. Set pans about the store and store windows at closing time. **"Pioneer"** does not drive flies away, but they are drawn to it. **"Pioneer"** is odorless and will not stain.

The One Quart Can of "Pioneer" Paste will make 50 gallons of Solution. Price $4.25
The Two Quart Can of "Pioneer" Paste will make 100 gallons of Solution. Price $7.50

J. S. BIESECKER

59 Murray Street
New York

Creamery, Dairy and Dairy Barn Equipment

FOR SALE--May Rose Herd Sire

Born Sept. 19, 1914. 2 daughters on test and doing nicely.

Sire—**AUSTERLITZ,** a son of May King of Linda Vista, out of a daughter of Golden Noble.

Dam—**CRAIGAMOOR PHOEBE,** 538.65 lbs. fat

Second calf by Langwater Raritan, a full brother to Langwater Nancy, the dam of Florham Leader, the bull calf that sold for $25,000.

Price $400. Herd under Federal supervision for eradication of tuberculosis.

For Pedigree and Particulars write

Gilmore Bros. **Camden, Mich.**

KEENAN, M. G., ONEONTA, N. Y.

Keenan's Katinka 71770	G	55	Mar	1019.0	3.95	40.25		
		85	Apr	874.5	4.21	36.82		
		116	May	805.2	4.28	34.46	3393.8	142.32
Keenan's Princess Pat 71771	G	70	Apr	477.9	4.32	20.65		
		101	May	426.0	5.19	22.11	1599.3	78.16
Nora Bell of Pine Grove 48781	B	321	Apr	265.7	4.74	12.59		
		352	May	246.3	4.41	10.86	7723.4	332.94

Pine Grove's Star 55101	C	268	Apr	447.5	4.96	22.20	7073.7	311.92
Sequel's Daisy Marie 69223	F	114	Apr	698.4	3.95	27.59		
		145	May	644.8	3.85	24.82	3480.5	152.10
Spring Brook's Hilda 33757	A	108	Apr	960.5	4.12	39.57		
		139	May	896.9	3.87	34.71	5013.5	187.81
LANGDELL, MRS. S. C., EAU CLAIRE, WIS. 1 day test								
Golden Lassie of the Isle 2d 56851	D	221	Mar	645.2	5.16	33.29		
		251	Apr	597.8	6.03	36.05		
		282	May	545.1	5.35	29.16	6524.5	326.64
Lassie's Alida Louella 73270	G	242	Apr	536.7	5.47	29.36		
		273	May	611.3	5.40	33.01	5015.1	256.35
LAPHAM, HENRY G., BROOKLINE, MASS..								
Langwater Fair Maid 49482	B	304	May	875.2	5.91	51.72	9821.8	556.53
Langwater Gaiety 50107	B	313	May	900.1	5.05	45.46	10083.8	498.09
LAWRENCE, A. W., STURGEON BAY, WIS.								
Castello's Yeksa Beauty 47873	B	299	Apr	641.3	5.77	37.00		
		330	May	661.1	6.34	41.91	8825.7	483.51
Yeksa Princess of Big Hill 64101	F	316	Apr	616.9	6.32	38.99		
		347	May	672.2	6.33	41.55		
		365	June	382.3	6.39	24.43	8040.6	484.48
LEEDS, HENRY W., WESTVILLE, N. J.								
Adella Rose 62533	E	171	Apr	656.4	4.90	32.16		
		202	May	706.2	4.59	32.41	4815.4	239.42
Bonnie Queen of Haddon 32137	A	87	Apr	1513.4	4.42	66.89		
		118	May	1403.8	4.49	63.03	5832.6	262.18
Butter Cup of Riverton 62659	E	107	Apr	716.9	4.77	34.20		
		138	May	710.0	4.76	33.80	3529.8	164.62
Dotty Primrose 52666	B	135	Apr	748.8	5.41	40.51		
		166	May	649.4	5.34	34.68	4459.4	237.71
Farina Loo 24640	A	52	Apr	1103.1	4.95	54.60		
		83	May	1040.2	4.72	49.10	2986.4	143.41
Lady Gay of Riverton 57864	C	44	Apr	1131.0	5.21	58.93		
		75	May	1098.3	5.93	65.13	2631.7	146.63
Lil of Riverton 72286	G	120	Apr	635.5	5.22	33.17		
		151	May	685.8	5.17	35.46	3461.5	176.14
Miss Gypson 56702	C	120	Apr	861.9	4.77	41.11		
		151	May	901.3	4.68	42.18	4376.8	213.27
Topaz of Bridgewater 37970	A	135	Apr	686.5	4.74	32.54		
		166	May	693.1	4.55	31.54	4074.4	192.18
LONG, A. H., PRAIRIE du CHIEN, WIS.								
Phyllis of Clovermead 48809	A	5	May	219.9	4.09	8.99		
LORD, CHARLES E., WELLS, ME.								
Christine's May Rose 48971	A	92	May	1242.9	4.78	59.41	4013.4	187.56
LORING, ALBERT C., MINNEAPOLIS, MINN.								
Celestine's May Rose 55650	C	150	June	1071.8	4.37	46.84	5871.5	260.87
Rosalie's May Rose 55427	D	334	June	88.9	5.89	5.24		
				435.7	5.05	22.00	7615.6	427.40
Squire's Mayflower 69668	G	70	May	1025.1	4.80	49.20		
		100	June	913.4	4.69	42.84	2969.2	136.77
LOREE, L. F. WEST ORANGE, N. J.								
Imp. Brittleware Rosemary 48504	A	102	May	963.7	5.61	54.06	3371.3	209.58
Florham Fashion 49028	A	341	May	341.8	5.83	19.93	8442.2	415.01
LUCIA, GEORGE O., GREEN BAY, WIS. 1 day test								
Blancheflower's Lilian 74170	G	56	Mar	932.6	4.10	38.24		
		86	Apr	910.2	4.70	42.78		
		117	May	911.7	4.70	42.85	3530.7	150.96
Fairest of Wales 31265	A	114	May	966.0	4.99	48.20	3810.4	192.55
Freesia's Dawn 71936	G	66	Mar	764.9	4.29	32.81		
		96	Apr	733.8	4.55	33.39		
		127	May	776.4	4.82	37.42	3085.5	136.46
Lilian Glenwood's Freia 64174	E	151	May	1024.4	4.65	47.63	5316.1	219.42
Violet's Etta 69398	F	104	May	803.2	4.15	33.33	2789.1	111.78
LUCIA, SUSAN S., GREEN BAY, WIS. 1 day test								
Lilian Glenwood's Fantine 56014	C	151	May	1078.4	4.45	47.99	5355.4	221.42
Primrose's Fantine 37879	A	151	May	1036.2	4.48	46.42	5565.0	259.92
McBURNEY, HENRY, STOCKBRIDGE, MASS.								
Stockbridge Buttercup 65524	G	270	May	488.3	6.13	29.93	4360.8	221.19
Stockbridge Charm 53331	B	328	May	308.7	6.42	19.82	5948.8	329.37
Stockbridge Dorothy 58188	C	164	May	632.6	5.72	36.18	3772.0	216.29
Stockbridge Petronella 64012	D	51	May	668.9	5.03	33.65	1125.8	55.86
Stockbridge Virginia 37186	A	61	May	1226.2	6.25	76.64	2300.8	144.66
McINTOSH, JAMES L., DOVESVILLE, S. C.								
Imp. Arka II. of the Vauxbelets 74541	G	68	Apr	689.5	4.58	31.58		
		99	May	629.5	4.52	28.45	2215.4	99.41

From the Guernsey World

pleted by heifers from his first crop of calves. In addition to his choice breeding and his record as a breeder he is also an outstanding individual with all the earmarks of true Guernsey type.

Jewel's Golden Pride 40901 an Advanced Register cow that has just completed a record of 8563 pounds of milk and 409.82 pounds of fat was the choice cow of the herd. She was sired by Imp. Spotswood Golden Jewel 10823 with five Advanced Register daughters and out of St. Pierre's Pride 19288. She has one daughter in the Advanced Register.

Another Advanced Register cow, Missy of Alfalfa Farms 35733 by Glenwood's Champion 15639 is a large individual with great capacity and has proved herself to be a very persistent producer.

The other females in the selection were Imp. Grace of Maplehurst 39210 by Imp. Lord Mar V. 18961; Diamonds Snowflake 2d 40820 by Diamond Rex 15399; Julia B. 46332 by Raymond's Glenwood 16456; Queen of Arcady 39818 by Brickfield Lad of Arcady 16789 and out of a good Advanced Register daughter of Imp. Masher's Sequel 11462; Jennie Linden 43045, the dam of one Advanced Register daughter, is by Imp. Raymond of the Camp 16926; Golden Nugget 41517 by Comet Nicholas 11007, and her excellent daughter, Crane Farm June 56097 by Langwater Frenchman 19226.

This selection of foundation animals is a valuable addition to beautiful Lakeland.

—C. R. George

Minnesota

Starlight's May Rose King 49139 Goes to University Herd

G. G. Hartley, proprietor of Island Farm, has sold Starlight's May Rose King 49139, a son of Beda's May King 11983 to the University of Minnesota to head the College herd. He was dropped January 13, 1918, and made the circuit with the Island Farm show herd last year as senior bull calf. Singly and in groups he had a junior championship and five firsts to his credit at the close of the season and although small for his class, being a senior by only twelve days margin,

Announcement to Guernsey Breeders

The most improved and **only** lasting method of marking your cattle is with the

AUSTIN TATTOO EAR MARKER

Put Efficiency

Into your herd record keeping by tattooing your cattle with this efficient implement.

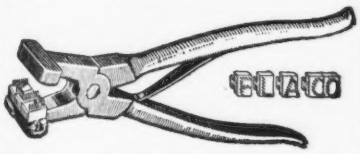

It affords the only means of identifying your cattle permanently—the tattoo mark.

PRICES:

EVERYTHING POSTPAID

1 Marker (3 letter size) . . . $3.25
1 Set numerals—0 to 9 . . . . 3.10
1 Tattoo ink stick 1.05
Complete alphabet (26 letters) 6.50
Extra letters or figures each .35

In order to make your record-keeping complete, it will be necessary to have one marker, one or more sets of figures, and one tattoo ink stick. You need one set of figures to number up to 10, two sets to number up to 110, three sets beyond, etc. A system of letters and figures may be used, in which case a set of letters will be needed.

LASTS FOR LIFE.

Our Guarantee — Our marker must please you or we will refund your money. You take absolutely no chances.

Orders filled promptly.

Write today, and make all checks payable to

The American Guernsey Cattle Club

PETERBORO, N. H.

FEED Union Grains to good stock and your dollars come back many times multiplied. The price you get for the additional milk you sell makes Union Grains the most profitable investment you ever made.

UNION GRAINS
ONE OF THE
UBIKO
BALANCED RATIONS
For All Farm Stock

makes a perfectly balanced ration with hay, silage or other roughage. The cows like it. It's bulky and goes far—8 quarts weigh 6 pounds. Protein 24 per cent; fat 5 per cent; 52 per cent carbohydrates; only 10 per cent fiber.

Ubiko Stock Feed

Keeps horses and mules and beef cattle in the finest condition. Builds flesh and insures health and vigor.

Ubiko Buttermilk Egg Mash

This mash is made according to the analysis recommended by the Penn'a Dept. of Agriculture for an ideal laying mash. It contains meat, bone, gluten, wheat middlings and all the elements that are necessary to make shells, whites and yolks in quantity and in correct proportion.

Ubiko Buttermilk Growing Mash

For making strong, healthy, fast growing chicks.

Ubiko Pig Meal

Produces pork at a very low cost per pound. Time is an important element in fattening pigs and this feed puts on the weight quick.

You never know what your feed is really costing you until you know what results it is giving you. Write now for cost record sheets.

THE UBIKO MILLING CO. Dept. G Cincinnati, Ohio

Imp. Jenny of the Effards 74545	G	68	Apr	652.0	4.90	31.95		
		99	May	663.9	4.66	30.94	2133.8	102.03
Lena of Bradhurst 56138	D	181	Feb	541.3	5.62	30.42		
		212	Mar	567.8	5.13	29.13		
		242	Apr	562.9	5.42	30.51		
		273	May	489.5	5.73	28.05	5695.7	291.79
Imp. Nina II. of the Vauxbelets 74556	G	68	Apr	601.7	4.35	26.17		
		99	May	541.1	4.30	23.27	1920.5	85.45
Imp. Rouge III. de la Charruee 74526	F	68	Apr	697.7	4.87	33.98		
		99	May	665.5	5.04	33.54	2204.3	108.10

McNAGNY, ROB. R., COLUMBIA CITY, IND.

Colleen of Killarney Farms 76033	G	77	May	847.9	4.79	40.61	2114.2	104.03
Imp. Donnington Heartsease 32422	A	331	May	476.1	5.45	25.95	9088.8	458.07
Rosy of Ulao 40128	A	77	May	1054.7	4.16	43.88	2573.5	111.21

MACKAY, CLARENCE H., ROSLYN, N. Y.

Imp. Aurelia of Country Hospital 68688	E	247	May	917.0	5.32	48.78	7255.8	383.42
Kiluna's Welcome 54955	C	2	Apr	58.2	4.82	2.81		
		33	May	1256.4	4.82	60.56	1314.6	63.37
Linden Girl 2d 72077	B	109	May	1415.1	3.78	53.49	5163.2	223.61
Morven's Red Rose 69955	B	13	Mar	594.8	3.72	22.13		
		43	Apr	1376.7	3.23	44.47		
		74	May	1295.5	3.97	51.43	3267.0	118.03
The First Dame of Harbor Hill 65946	A	37	Apr	1577.5	3.80	59.95		
		68	May	1513.5	4.29	64.93	3341.5	134.87

MACY, V. EVERIT, OSSINING, N. Y.

Chilmark Masher's Lassie 59414	E	138	Apr	646.9	5.50	35.58		
		169	May	670.9	5.83	39.11		
		199	June	599.1	5.70	34.15	4620.9	248.31
Daisy Caroline of Chilmark 61686	E	134	Apr	859.3	4.93	42.36		
		165	May	880.3	5.46	48.06		
		195	June	806.5	5.02	40.49	5644.8	267.77
King's Caroline 7105[illegible]	G	75	Mar	930.2	4.68	43.53		
		105	Apr	854.7	4.39	37.52		
		136	May	897.9	4.66	41.84		
		166	June	831.3	4.67	38.22	4908.0	216.77
Queen Itchen 52003	B	92	Mar	1238.6	4.71	58.34		
		122	Apr	1158.5	4.70	54.45		
		153	May	1269.5	5.01	63.60		
		183	June	1173.1	4.66	54.67	7291.2	337.27

MARKHAM, W. G., AVON, N. Y.

Hebe La Grande 61324	D	55	Mar	974.8	4.64	45.23		
		85	Apr	665.2	5.47	36.39		
		116	May	693.5	5.28	36.62	3121.0	153.52

MASSACHUSETTS AGRICULTURAL COLLEGE, AMHERST, MASS.

Imp. Bijou of Linda Vista 58320	D	139	Apr	807.6	5.35	43.21		
		170	May	877.8	4.97	43.63	4622.7	230.57
Nantaska 4th 24886	A	9	Apr	438.7	4.57	20.05		
		40	May	1615.1	4.27	68.96	2053.8	89.01
Yeoman's Mixter Belle of Amherst 58467	C	242	Apr	314.6	6.54	20.57		
		273	May	319.0	5.87	18.73	4849.0	250.27

MILLER, J. M., BURLINGTON, WASH. 1 day test

Diamond's July Rose 55045	B	25	Mar	9986.2	5.39	53.16		
		55	Apr	1241.3	4.37	54.24		
		86	May	1246.7	4.37	54.48	3474.2	161.88
Lady Cora's Bessie 2d 55043	A	25	Mar	496.6	5.33	26.47		
		55	Apr	658.9	4.90	32.29		
		86	May	579.1	3.91	22.64	1734.6	81.40
Little Diamond's Minute 55405	A	25	Mar	667.4	4.37	29.17		
		55	Apr	878.3	4.31	37.85		
		86	May	983.5	4.12	40.52	2529.2	107.54

MIXTER, EST. GEORGE, HARDWICK, MASS.

Chief's Frieda 54265	A	153	May	1481.8	5.01	74.24	7586.9	371.16
Duchess Ruth 47060	A	327	May	1696.9	5.39	91.46	12809.7	749.98
Germania of Mixter Farm 54256	A	60	May	1127.4	5.31	59.86	2178.9	107.81
Mixter Ara Dean 65879	E	113	May	862.9	5.08	43.84	3071.2	142.79
Mixter Belle Dean 62952	B	80	May	1127.9	5.14	57.97	3034.0	146.46
Mixter Bettie 62978	C	72	May	1042.5	4.70	49.00	2401.7	112.61
Mixter Faith 48711	A	163	May	1361.1	5.10	69.42	7518.5	374.69
Mixter Fernleaf 65885	E	4	Apr	100.7	4.55	4.58		
		35	May	1060.4	4.55	48.25	1161.1	52.83
Mixter Mabel of Hardwick 59805	C	359	May	1355.1	4.55	61.66	12492.1	614.15
Mixter Mildred 54267	A	70	May	1231.8	5.22	64.30	2798.6	135.90
Mixter Palla Dean 73193	F	261	May	801.5	5.24	42.00	6974.3	340.91
Mixter Picotte Dean 65854	C	81	May	931.9	4.92	45.85	2588.9	122.23
Yeoman's Mixter Anne 58064	B	303	May	788.7	5.42	42.75	8309.5	432.20
Yeoman's Mixter Desire 73200	F	120	May	860.9	5.19	44.68	3492.7	176.89
Yeoman's Mixter Gelenina 62969	C	141	May	877.3	5.43	47.64	4626.9	242.19
Yeoman's Mixter Glamour 62967	B	90	May	1117.9	5.20	58.13	3412.9	164.07
Yeoman's Mixter Laramie 62980	D	243	May	876.9	4.63	40.60	7710.3	368.18
Yeoman's Mixter Mermaid 65876	E	90	May	1477.9	4.38	64.73	4061.4	177.00
Yeoman's Mixter Sunshine 62962	B	113	May	1242.6	4.45	55.30	4776.2	213.89

MOSELEY, F. S., NEWBURYPORT, MASS.

Duchess May of Maudesleigh 2d 67488	G	335	May	315.2	6.70	21.12	6855.6	349.59
Lobelia May Rose of Maudesleigh 59696	D	113	May	1045.9	4.92	51.46	3890.1	172.93
Rose Bloom of Maudesleigh 53680	A	357	May	273.4	6.67	18.24	9393.5	491.98
Rose Bloom of Maudesleigh 2d 73232	G	92	May	646.9	5.59	36.16	2013.4	103.26

MUNRO, THOMAS H., CAMILLUS, N. Y. 1 day test

May King's Beatrice 55764	C	151	Mar	954.6	4.55	43.43		
		181	Apr	891.4	4.20	37.44		

From the Guernsey World

won fifth place at the National Dairy Show.

His dam, Starlight May Rose 59142, (a daughter of La Noce of Riverside Farm 36284, Island Farm's a Roll of Honor Cow with a record of 710.66 pounds of butter fat, a daughter of Ambition 11683) at the National Dairy Show in 1918 won second as a three year old and with another son of Beda's May King 11893 won second as produce of cow. Her sire is Gold Lassie's Julian 27704, a six year old bull bred by Island Farm whose first four daughters to freshen, including Starlight May Rose 59142, average 616.4 pounds of butter fat as first calf heifers, at the average age of two years and five months.

The record of Starlight May Rose 59142 in class F, with first calf, is 11134.8 pounds of milk and 573.38 pounds of butter fat. While making this record she was shipped 300 miles by express and was six weeks on show circuit.

—H. L. Hartley

Missouri

Daniels Recent Bull Sales

Have sold the following parties bulls recently: O. O. Ribble, Hettick, Illinois; Taylor Bowman, Thompsonville, Illinois; Ernest J. F. Heise, Cape Girardeau; and Leland Nelson, Siloam Springs, Arkansas.

—F. A. Daniels
Audrain County

New York

Lewis A. Toan Buys Thirty-One Females

Lewis A. Toan, owner of Triple Oaks Farm at Perry, has recently purchased thirty-one pure bred Guernsey females and the herd bull, Reservation Chesterfield 36609, from the Charles H. Toan estate.

All the cows and heifers are to be tested for the Advanced Register as soon as possible. Five cows are already on test in charge of Henry C. Bates, formerly herdsman at Branford Farms.

Forty-two pure breds and grades over six months were tested for the first time for tuberculosis and but one reactor found. The herd will be tested each year hereafter. Mr. Toan

has joined THE AMERICAN GUERNSEY CATTLE CLUB and the New York State Guernsey Breeders' Association.

Ohio

Herd of E. H. Curtis Sold

E. H. Curtis of Cardington has recently sold his entire herd of Guernseys to A. C. Ramseyer of Smithville. This was one of Ohio's best herds of Guernseys, consisting of twenty-six head, carefully bred, tuberculin tested, clean and healthy in every respect. They are all from imported and Advanced Register lines of large type, and heavy producers. Mr. Curtis for years has done line breeding using the Sequel strain.

The sale was made because of Mr. Curtis's fast failing health and the difficulty in securing competent help.

Rosemaple Farm Requires Chene-Masher Bull of Great Promise

We have recently bought from Rueben H. Donnelley of Lake County, Illinois, the promising young bull, Folly Squire 54297. This young sire is by Allenwood King Regent 23641, which is by Prince Regent of Meadowbrook 15962 and out of Princess Deasie 36703 with 666.22 pounds of butter fat in class G, they both being out of the noted granddaughter of Governor of the Chene 1297 P. S., Imp. Queen Regent IV. 22716 with 889.57 pounds of butter fat, he by Imp. Holden IV. 12179, a grandson of Governor of the Chene 1297 P. S., and she by Imp. Duke of Edgewater 12340. The dam of Folly Squire 54297 is Imp. Constance of Sarnia 53727 with 401 pounds of butter fat in class F and now on test for the AA class at Libertyville. Constance of Sarnia 53727 is sired by Marnell 64 P. S., a half brother to cows of remarkable average, being sired by the great bull, Masher 63 F. S., whose first eight daughters averaged 558 pounds of butter fat.

We chose Folly Squire 54297 to head our herd out of more than 100 offerings by different breeders. We wished a bull with enough testing done in the immediate three generations to indicate a creditable average. Sixteen immediate relationships in three generations average 674 pounds of butter fat, many of these records having been made in classes G and F. We believe that on the basis of his average Folly Squire 54297 is one of the outstanding young bulls of the breed. Folly Squire 54297 when a year old, on April 22, weighed 600 pounds. He has been gaining an average of two pounds a

		212	May	867.2	4.45	38.59	6891.6	299.48
May Queen of Munroholm 72172	G	151	Mar	485.2	4.91	23.82		
		181	Apr	470.5	4.49	21.13		
		212	May	456.1	4.59	20.93	3475.5	160.29
NORTH DAKOTA AGRICULTURAL COLLEGE, FARGO, N. D.								
Yeksa Sunburst 2d 40590	A	357	May	629.2	4.41	27.75		
		365	June	167.4	4.41	7.38	9924.9	487.39
PALO ALTO STOCK FARM, PALO ALTO, CAL.								
Violet's Lalla Boots 63330	F	136	Jan	914.0	6.41	58.59		
		174	Feb	812.7	5.96	48.44		
		205	Mar	818.3	6.15	50.33		
		235	Apr	731.5	6.11	44.69		
		266	May	740.2	6.07	44.93	7581.4	441.68
PARKER, S. D., MILTON, MASS.								
Cream Pot of Beaver Brook 55962	E	354	Mar	403.9	6.65	26.86		
		365	Apr	117.6	6.06	7.13	7056.0	383.98
PARNELL, C. G., JACKSON, MICH. 1 day test								
Richesse of Halcony Farm 37134	A	54	May	1447.4	4.22	61.08	2472.0	115.18
St. Austell Camilla 93012	G	23	May	715.3	4.96	35.48		
St. Austell Dahlia 85622	G	290	May	800.3	4.86	38.89	8439.8	378.44
St. Austell Dandelion 91600	E	23	May	804.6	4.64	37.33		
Imp. Sequel's Island Christine 48459	A	209	May	945.1	4.24	40.07	7592.1	288.72
PENNSYLVANIA STATE COLLEGE, STATE COLLEGE, PA.								
Glen Gable Musette 40800	A	135	May	1002.4	4.23	42.40	4762.4	210.36
PLANT, EST. MORTON, F., GROTON, CONN.								
Branford's Flower Girl 69141	F	31	May	823.2	5.09	41.90		
Branford's May Queen 63076	E	61	Apr	1198.7	3.88	46.51		
		92	May	1054.6	4.18	44.08	3574.1	147.12
Imp. Nellie of the Preel 44285	A½	102	May	1096.4	4.61	50.54	3986.9	183.74
RANSOM & DEVILBISS, HOMEWOOD, KANS.								
Imp. England's Olivette 56707	D	72	May	792.5	4.31	34.16	1928.4	79.82
Mollie's Hope 55502	C	83	May	849.5	5.78	49.10	2641.6	128.67
REITH, W. O., ASTORIA, OREGON								
Neetius's Sunlight 41569	A	215	May	483.1	5.01	24.20	4948.0	243.79
REITH, MRS. W. O., ASTORIA, OREGON								
Butter Queen of Willow Brook 38747	A	346	May	817.3	4.55	37.19	11609.7	486.98
ROOT, S. N., LANDISVILLE, PA.								
Imp. Blossom Blue Bell of Mara Alva 74135	F	142	May	968.2	5.19	50.25	4774.5	220.86
Fannie of Lakeview 2d 59236	C	21	Apr	994.4	4.25	42.26		
		52	May	1469.5	4.25	62.45	2463.9	104.71
Imp. Maggie of Mara Alva 75317	F	142	May	676.3	5.58	37.74	3345.5	179.33
Imp. Marinette of Mara Alva 74126	E	61	May	860.7	5.21	44.84	1727.5	89.65
May King's Benton's Omega 62021	E	243	May	879.0	5.04	44.30	7467.4	366.87
ROTHWELL, JAMES E., COTUIT, MASS.								
Imp. Dido of Clovelly 65783	F	335	May	408.0	5.60	22.85	6819.5	339.61
RUCKLE, STANLEY E., BLOOMSBURG, PA. 1 day test								
Lena Dimple 48114	A	365	May	502.8	5.44	27.35	8696.7	445.11
Polly Dimple of Guernseydale Farm 69381	F	120	May	677.3	4.87	32.98	2699.6	126.76
RUSSELL, B. F. W., PETERBORO, N. H.								
Barney's Galahad's Alexandre 56733	D	137	May	975.2	4.30	41.93	4935.8	203.64
Select of Five Paths 4th 66466	F	124	May	891.7	3.94	35.13	3782.4	146.35
Wayland Lilias 60912	D	99	May	1029.8	4.59	47.27	3676.3	152.92
RUTHERFORD, WILLIAM H., MADRID, N. Y. 1 day test								
King's Orrie 47319	A	357	Feb	626.0	4.16	26.04		
		365	Mar	156.0	4.16	6.49	14412.7	641.47
Prissy of May King 70127	D	355	Feb	595.6	5.80	34.54		
		365	Mar	270.0	5.80	12.01	10792.0	594.73
SALSBURY, B. F., FAIRFAX, VA. 1 day test								
Jastra's Highland Lilly 48669	A	104	Apr	907.4	4.77	43.28		
		135	May	870.0	4.94	42.98	3978.8	194.18
Lady Audrey of Willowmere 63227	A	109	Mar	918.8	4.97	45.66		
		139	Apr	875.4	4.75	41.58		
		170	May	886.7	5.09	45.13	5072.2	256.70
SCHLEHUBER, ANDREW, LYNN, MASS.								
Upland's May Rose 70874	F	31	May	724.1	5.42	39.25		
SCHMOLDT, CHARLES, ROSENDALE, WIS. 1 day test								
Governor's Glory of Sulphur Springs 52116	C	213	May	975.5	4.76	46.43	8265.1	394.53

SHAGBARK FARM

Saugerties, N. Y.

ANNOUCES THE PURCHASE OF

FLORHAM LADDIE 20431 A. R.

(For Foundation Herd)

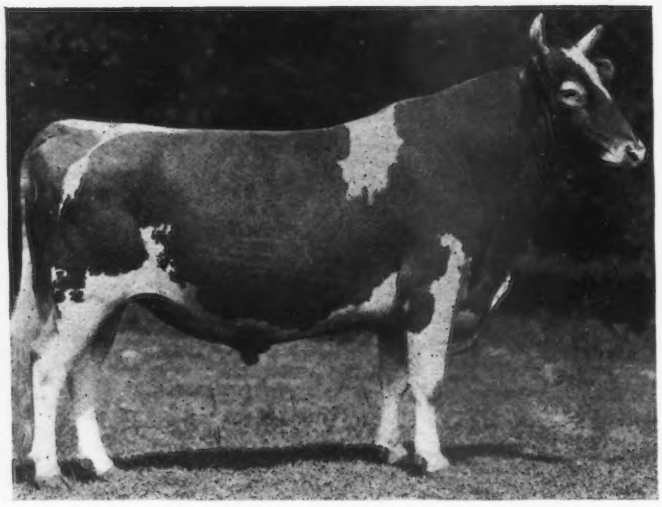

Sire—NE PLUS ULTRA 15265

Dam—GOLDEN LASSIE OF PAXTANG 24696
507.3 lbs. fat, class D. 715.38 lbs. fat, class A.

Half brother to FLORHAM LEADER recently sold at auction for $25,000.00.

Half brother to FLORHAM AUTOCRAT sold for $14,500.00 (private sale).

Entire Herd Under Government Supervision

EDWIN B. CADWELL, Owner — EDWARD M. ZETLIN, Manager

SEARS, E. H., WAYLAND, MASS.								
Daisy of New Castle 51329	B	92	May	1240.9	4.35	53.98	3758.0	168.51
Glory of Glenburnie 58801	C	31	May	855.8	5.50	47.07		
Mohawk Belle of Glenburnie 58829	D	92	May	1184.0	4.96	57.54	3683.6	182.94
Granny of Glenburnie 49341	A	120	May	922.2	5.17	47.68	4635.7	221.42
SHERIDAN, B. F., FOND DU LAC, WIS.								
Aggie of Fond du Lac 70153	G	118	May	1065.6	5.43	57.86	4034.3	196.52
Belerma of Herodale 64415	E	54	May	1269.1	3.97	50.38	2119.0	85.23
Elaine of Fond du Lac 71090	F	83	May	1119.9	4.13	46.25	3080.2	137.24
Emma of Fond du Lac 70154	G	94	May	1195.5	4.06	48.54	3610.5	150.64
Imperial's Duchess 51241	A	117	May	1232.8	4.20	51.78	5336.4	229.82
Lily R. of Fond du Lac 71091	F	82	May	863.5	4.38	37.82	2587.0	105.17
SHOEMAKER, S. M., ECCLESTON, MD.								
Anton's Frances 27291	A	317	May	1051.6	5.78	60.78	11682.2	584.58
Glen Haddon's Milk Maid 34638	A	156	May	1205.4	4.51	54.36	6366.8	286.70
King's Rose of Guernsey Home Farm 57744	D	273	May	765.6	5.78	44.25	7668.3	385.30
Ma Chere Confidence 55851	C	160	May	1421.9	5.29	75.22	7634.4	367.17
Ma Chere Milk Maid 55852	D	263	May	948.4	5.65	53.58	8689.4	437.03
Ma Chere Topsy 55854	D	246	May	1067.6	4.99	53.27	8657.8	393.18
May Antoinette 72471	G	138	May	767.7	5.77	44.30	3551.6	192.93
May King's September Midday 48875	A	15	Apr	628.2	4.45	27.95		
		46	May	1413.9	4.51	63.77	2042.1	91.72
More Confidence 62513	D	127	May	987.0	6.09	60.11	4489.4	240.26
Rutila's Margaret 56159	C	197	May	976.8	5.47	53.43	6858.8	342.96
Ultra Edith 61002	D	201	May	809.8	5.27	42.68	5500.1	278·54
Ultra Festa 72470	G	191	May	773.0	5.06	39.11	5465.8	257.19
SMITH, LOUIS E. P., HOLLISTON, MASS.								
Donna May Carmen of Linda Vista 38015	A	102	May	1014.9	4.81	48.82	3632.8	170.80
Donna May Imogene of Linda Vista 52692	B	68	May	1394.0	4.57	63.71	3042.8	136.96
Golden Cross Elsie of Linda Vista 70750	G	110	May	722.8	4.89	35.34	2626.7	120.16
Imp. Maid of Tranquil Dale 3d 48509	A	81	May	12110.	5.09	61.64	3256.4	160.06
Muriel of Linda Vista 61383	E	74	May	915.2	4.62	42.28	2518.1	111.38
Princess Christine of Linda Vista 70749	G	146	May	777.0	4.57	35.51	3504.5	152.84
Princess May of Linda Vista 47711	B	351	May	842.7	5.63	47.44	12274.3	625.23

From the Guernsey World

day and will easily weigh more than 1200 pounds by his second birthday.

Our foundation dam is Imp. Rose IV. of the Courtil Blicq 23291, sired by Governor of the Chene 1297 P. S. and out of Lady Ralls 2186 F. S. This grand old dam has dropped four heifer calves for us in the four years we have had her, and is again in calf to Folly Squire 54297. As well as granddaughters and great-granddaughters of Governor of the Chene 1297 P. S. our small herd includes Pocahontas of Guernsey Home Farm a promising four months old heifer, which is line bred from the identical sources of Pearl Rose of the Glen 47414 with 884 pounds of butter fat in class C, the new world record in this class. Pocahontas of Guernsey Home Farm carries 43 per cent. of the same blood as Pearl Rose of the Glen 47414.

We are just beginning in pure breds, Folly Squire 54297 being our first sire. We shall put all our cows on test during the coming year, and

hope we may have the good fortune to time it so as to enter Rose IV. of the Courtil Blicq 23291, which has never been officially tested, the one-hundredth daughter of Governor of the Chene 1297 P. S., in the Advanced Register. We should be pleased to hear from owners of daughters or granddaughters of the Old Governor who might think it fitting to celebrate such an event.

—CLARENCE L. MILLER
Trumbull County

Pennsylvania

Bull Luck

H. L. Jones of Bradford County, Pennsylvania, has just had a rather unique experience with Guernseys, and we quote his letter as follows:

"I have had a rather unusual experience with Guernseys so far. In 1912 I bought a pure bred heifer calf, four months old, which grew to be a fine dairy cow, and has had six calves five of which were bulls. The heifer lived to freshen and gave me another bull and then died.

"November 1916 brought another heifer calf and I raised it. She freshened in January 1919 and dropped a bull. In November, I bought four head of Guernseys, one cow and three heifers, two of which freshened this spring both having bull calves.

"Ten calves, nine of which were bulls, just 90 per cent., is the way it stands thus far. Now that I have six head I surely will get some heifers. I have a May Rose heifer due in about a month, a great-granddaughter of Langwater Nancy 27943; also a granddaughter of Governor of the Chene 1297 P. S. due October first.

"I have one-half interest in a bull from Edgewater Farms, whose dam is Imp. Belle des Piques 35407 with 661.40 pounds of butter fat in class D. His sire's dam is Nellie Tostevin of Mapleton 3d 30318 with 664.01 pounds of butter fat at two years."

Vermont

Guernsey Bull Association Forms

C. F. Joslyn of Windsor County, Vermont, writes that the White River Guernsey Breeders' Association has recently been formed with officers as follows: President, C. F. Joslyn; vice-president, W. F. Welch, Bethel; Secretary-tresaurer, J. W. Gibson, South Royalton.

He writes further that they have the distinction of forming the first local Guernsey club in the state.

The Comfort that Brings Up Milk Yield

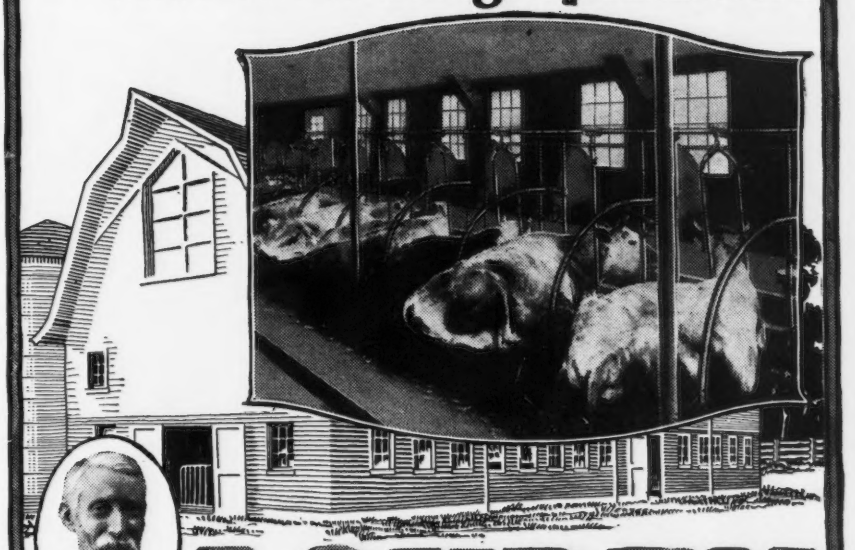

WM. LOUDEN
Barn Specialist, Whose Labor Saving Barn Equipment Is Used in Over a Million Barns.

LOUDEN
Labor Saving
BARN EQUIPMENT

The difference between misery and comfort of cows show plainly in the quantity of milk they give. A 25% to 35% increase in milk yield has been a common experience where cows were transferred from an uncomfortable barn to Louden Sanitary Stalls and Stanchions. With Louden Equipment cows are as comfortable in the barn as in the pasture, because the Louden Swinging Stanchion gives them greater freedom when standing and greater ease and rest when lying down than any other type of stanchion ever designed.

Louden Equipment Begins Making Money the Day It Is Installed

It enables you to do the same chores for the same number of live stock with less than half the hired help, in less time and do them better. It is easily installed at moderate cost in any barn, old or new. The time and labor you save, the cleaner barn, satisfied help, healthier and more productive stock, pays for Louden Equipment in a surprisingly short time.

224-Page Illustrated Catalog
Sent Postpaid—No Charge or Obligation

Write for this book. It shows the equipment which will meet your special needs and prove profitable to you—including Stalls, Stanchions, Feed and Litter Carriers, easily sterilized Water Bowls, Animal Pens of all kinds, Hay Unloading Tools, Power Hoists, Barn and Garage Door Hangers, Ventilators, Cupolas—*Everything for the Barn.*

If you are going to build or remodel we would be pleased also to send you "Louden Barn Plans," a 112-page book, not a catalog—devoted entirely to barn building. It will relieve you of worry and trouble and save you money if you expect to build or remodel a barn. Our barn planning specialists are also at your service free of charge, for suggestions and preliminary blue prints, if you will write us what kind of barn you have in mind, number and kind of stock you wish to house.

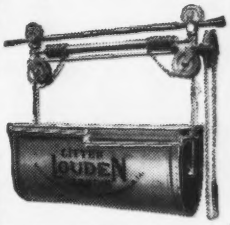

Louden Litter Carrier

There is no piece of barn equipment which pays a bigger, surer, more constant profit than the Louden Litter Carrier—not only in saving over half the barn labor but in saving the manure as well. It means cash in your pocket every single day in the year. Louden Carriers have no dangerous cranks or hit or miss ratchets; no troublesome brakes. Stands safely at any elevation; moves easily on roller bearing trolleys—takes the place of a hired hand. You can install it yourself.

The Louden Machinery Company
7311 Court St. (*Established 1867*) Fairfield, Iowa
Branches: St. Paul, Minn., Albany, N. Y., Chicago, Ill.

SOUTHERN STATES LAND AND TIMBER CO., WEST PALMBEACH, FLA. 1 day test								
Jose de Lorraine 55871	B	31	May	1511.8	4.60	69.54		
STOUT, F. D., ANGUS, WIS.								
Delight of Lone Pine 40865	A	56	May	1551.1	4.45	69.02	2803.9	134.67
Lone Pine Charity 72846	G	30	May	1025.4	3.92	40.20		
Lone Pine La Belle 61575	E	23	May	862.7	4.75	40.98		
Lone Pine Rose 57010	D	131	May	1054.3	4.51	47.55	4836.1	241.68
Raider's Belle of Linda Vista 56230	D	144	May	963.6	4.60	44.33	4778.7	224.67
TAPPAN, C. H., WINTHROP, MAINE								
Imp. Fleurie III. des Menages 53797	A	28	Feb	1155.8	4.11	47.50		
		59	Mar	1180.9	4.22	49.83		
		89	Apr	1062.7	4.71	50.05		
		120	May	1067.1	4.83	51.54	4466.5	198.92

THOMSON, FRANK GRAHAM, DEVON, PA.

Brookmead's Clover 66634	F	132	May	1006.9	4.97	50.04	4512.9	217.71
Brookmead's Daffodil 73129	G	81	May	1155.4	4.87	56.27	2976.4	134.64
Brookmead's Girl Guide 66635	F	202	May	891.0	5.68	50.61	5755.3	307.98
Brookmead's May Rose 49803	B	182	May	1217.5	5.19	63.19	7553.0	397.30
Country Belle of Great Barrington 35966	A	365	May	420.7	6.14	25.83	11116.8	606.57
Langwater Actress 49481	A	182	May	1110.0	4.94	54.83	6429.1	316.73
Langwater Empress 47041	A	365	May	318.6	5.77	18.38	10308.2	532.88
Symphony of Paxtang 40920	A	365	May	715.9	4.68	33.50	16786.1	751.84

TILDEN, ANNE E., DELEVAN, WIS.

Beauty of Tilden Farms 47817	A	145	Mar	809.2	4.94	39.97		
		175	Apr	698.4	4.87	34.01		
		206	May	688.5	4.69	32.29	6269.1	302.94
Emma of Tilden Farms 57075	C	87	May	1353.1	4.07	55.07	3740.8	164.61
Empress Kotelde 2d 69576	B	87	May	1078.6	4.65	50.15	3156.3	148.43
Hambro's Lily Bell 70367	E	30	Apr	845.9	4.20	35.53		
		61	May	860.3	3.64	31.31	1706.2	66.84
Pansy of Skippack 27336	A	30	Apr	963.5	4.91	47.31		
		61	May	978.7	5.00	48.94	1942.2	96.25
Polly Anna of Crystal Springs 89412	E	177	May	800.0	4.87	38.96	4760.7	229.37
Princess Amber Star 40927	A	365	May	511.0	5.56	28.41	11372.2	588.01
Sallie of Sunny Side 50067	A	105	May	1066.8	4.16	44.38	3984.2	166.
Sir Rosewood's Emma of Tilden Farms 60340	E	105	May	885.3	4.68	41.43	3351.2	150.57

TOWLE, L. D., FRAMINGHAM, MASS.

Imp. Butter Girl V. 52616	A	258	May	1164.0	5.31	61.81	10901.3	530.70
Janet of Indian Bridge 53524	B	88	May	1053.5	4.81	50.67	2994.1	146.38
Janet Valentine 2d 86213	F	104	May	869.3	4.96	43.12	3123.0	148.52
Langwater Sultana 49485	A	88	May	943.1	5.88	55.45	2674.3	154.74
Topsy of Edgewater 45186	A	161	May	1392.5	4.52	62.94	7537.8	356.17

WELLES, M. L., ROSENDALE, WIS. 1 day test

Jedetta of Birchwood 39616	A	10	Apr	381.4	4.49	17.12		
		41	May	1095.4	4.35	47.65	1476.8	64.77
Lady Rigolette 41923	A	365	May	20.9	6.05	1.26	10195.4	467.51
Louise of Birchwood 56126	B	260	May	516.2	5.14	26.53	5576.4	256.25
Lura of Birchwood 51824	C	365	May	1572.9	4.26	67.01	10467.8	464.61
Miss Twinkle 49150	B	365	May	789.5	4.56	36.00	8323.9	397.79
Molly of Birchwood 56127	C	140	May	947.1	4.32	40.91	5188.9	207.83
Myrta of Birchwood 62083	F	284	May	399.1	5.89	23.51	4710 1	240.02
Nasturtium of Birchwood 72155	G	276	May	411.9	5.78	23.81	4422.7	222.05
Nora of Birchwood 65528	E	61	May	927.8	4.72	43.79	1839.9	90.76
Silver Star 62710	E	77	May	749.8	4.53	33.97	1973.0	88.54

WHITE, WALTER C., GATES MILLS, OHIO

Beauty's Eleanor 44084	A	365	Mar	612.2	4.56	27.92	12014.1	466.99
Beatrice of Meadowlands 2d 52719	A	162	Feb	954.9	4.79	45.74		
		193	Mar	1075.4	4.49	48.29		
		223	Apr	1071.6	4.49	48.11		
		254	May	1149.4	4.49	51.61	9235.5	411.53
Floradella of Bon Ayre 64654	G	316	Feb	575.7	4.71	27.12	7544.0	345.92
Flora's Helen 56530	C	9	Apr	398.8	3.77	15.03		
		40	May	1540.6	3.77	58.08	1939.4	73.11
Maranda of Mound City 50132	A	9	Apr	376.4	3.92	14.75		
		40	May	1649.4	3.92	64.66	2025.8	79.41
Sweet Anna of Mara Alva 77946	G	343	Mar	702.0	5.35	37.56	10041.3	424.05
Sweetness of Linwood 51085	A	58	Mar	1388.5	4.69	65.12		
		88	Apr	1296.3	4.73	61.31		
		119	May	1307.7	4.77	62.38	5097.2	238.74

WHITE, W. T., CHAGRIN FALLS, OHIO

Beauty of Walnut Glens 2d 71861	G	114	Apr	677.4	5.18	35.09		
		145	May	732.3	4.69	33.88	3825.8	181.27
Beth's Jeanette 68635	F	151	Apr	540.9	4.90	26.50		
		182	May	574.0	4.94	28.36	3657.2	182.44
Caromel's Gay Girl 61925	E	191	Apr	1138.9	4.29	.4886		
		222	May	1191.6	4.26	50.76	8572.8	375.65
Delinda 69102	G	130	May	896.2	4.72	42.30	3988.4	175.51
Dimple's Tea Belle of Edgemont 57494	C	81	May	1074.3	5.56	59.73	3101.9	157.02
Halfred's Farm's Daybreak 73880	G	312	Apr	503.9	4.72	23.78	3662.5	169.96
Hepatica of Walnut Glens 68634	F	107	Apr	799.1	5.77	46.11		
		138	May	794.4	5.56	44.17	3897.9	210.05
Olive's Beauty 54197	C	138	May	1033.1	5.01	51.76	4592.3	217.93
Sunmbem's Cheer of Crystal Creek 53275	B	26	Apr	1185.5	5.02	59.51		
		57	May	1307.0	5.00	65.35	2492.5	124.86

WORONOAK FARMS CO., WESTFIELD, MASS.

Beulah's Beauty of Woronoak 64065	F	243	May	573.7	5.77	33.10	4705.6	261.38
Governess of Arethusa 62862	E	255	May	606.4	5.60	33.96	5034.8	286.02

From the Guernsey World

Washington

Visits Willis Farm

For the purpose of studying the methods used by Dr. Park Weed Willis, Seattle physician, in handling his prize herd of Guernsey cattle, members of the Snohomish County Guernsey Breeders' Association spent Wednesday at Orchard Hill farm, near Redmond, as guests of the doctor and Mrs. Willis.

The member of the Willis herd to attract the most attention was Sammanish Topsy 46992, which holds the milk and butter fat production championship over all two-year-old Guernsey heifers this side of the Missouri river. During the year ending June 1 she produced 11,000 pounds of milk and 629 pounds of butter fat.

The party of visitors, numbering more than thirty, were the guests of Dr. and Mrs. Willis at a lunch Wednesday noon.

—King County

Recent Sales in State

Mr. Noble of Bow bought a heifer and calf, A. W. Bateman of Bellingham a heifer, R. A. Tillman of Ferndale the cow, Thoma of Cliff 1160 C on June 25 fron Finlay Sinclair, Agassiz, British Columbia. These cattle are from untested stock, but all show promising signs. Thoma of Cliff 1106C gave birth to a bull calf the day she was sold and is now milking forty pounds per day. She has never tasted grain until this month and is rather thin, but will be started on Advanced Register test in class D if she tests enough. There is a great demand here now for pure bred calves and heifers, but none to be had. Holstein men are working to Guernseys when they can get them.

—R. A. Tillman
Whatcom County

Wisconsin

Manitowoc County Guernsey Breeders' Picnic

The seventh annual meeting of the Manitowoc County Guernsey Breeders' Association was held at the farm of George W. Kiel, nine miles north of Manitowoc recently.

The forenoon was spent by the guests inspecting Mr. Kiel's herd, and great interest was taken in the herd

GUERNSEY BREEDERS

—ARE—

INVITED TO SHOW THEIR CATTLE

—AT THE—

Eastern States Expositon and Dairy Show

—AT—

Springfield, Mass. **September 15 to 20, 1919**

A MILLION DOLLARS

has been spent making the Exposition Grounds the Ideal Place for A Great Eastern Annual Dairy Show

We want your cooperation, your entries, your cattle. Eastern agriculture can only be made what it should be if every one does his part.

$51,000 IN CASH PRIZES $51,000

Classes for Dairy and Beef Cattle, Draft and Show Horses, Sheep, Swine, Fruit and Vegetables, Dairy and Agricultural Products

For Premium Lists and other Information, write to **JOHN C. SIMPSON, Gen. Mgr., Springfield, Mass.**

GRISWOLD'S GUERNSEY FARMS

OFFER FOR SALE

GUERNSEY BULLS

of the best and most popular blood lines. Proven sires or little calves

Have on hand sons of:

KING MASHER
A. R. One of the breed's best sires

UNCLE SAM OF LINDA VISTA
May Rose from every side

GOLDEN BOY OF PENCOYD
An A. R. son of Golden Secret

NOBLE OF FRANCE
Son of Ne Plus Ultra

Bulls out of Advanced Register cows with records up to 845 lbs. fat. Write me what you want, if I haven't it, I'll help you find it.

H. W. GRISWOLD - - West Salem, Wis.

Person Stock Farm

SENIOR SIRE

MAY ROSE GOLDEN SECRET 34920
Sire—LANGWATER GOLDEN SECRET 26510 A. R.
Sire—Imp. Golden Secret 12599 A. R.
Dam—Langwater May Queen 22141 A. R.
Dam—MAY ROSE COMBINATION OF POMEROY 38026 A. R.
Sire—Langwater Royal 14253 A. R.
Dam—Manoa's May Rose 25269 A. R.

6 May Rose crosses, 18.75%

We are offering a number of splendid sons of this sire from high producing dams, some carrying a high per cent. of May Rose blood. They are priced right. Also bull calves by other May Rose sires.

Send for Sales List to

E. S. PERSON

Union National Bank **Minot, N. D.**

ZIESING, AUGUST, DEERFIELD, ILL.

Alice Glenwood 29773	A	22	Apr	932.5	5.09	47.46		
		53	May	1468.3	4.80	70.48	2400.8	117.94
Dairy Girl of Thorn Hill 73837	G	92	May	1069.4	4.00	42.78	3181.9	124.65
La Fleur of Thorn Hill 56355	C	19	Apr	931.4	4.38	40.80		
		50	May	1620.8	4.20	68.07	2552.2	108.87
Rougue's Duchess of Thorn Hill 73264	G	92	May	902.3	5.25	47.37	2872.6	139.07
Royal's Flower of Thorn Hill 41655	A	163	May	1266.8	5.03	63.72	7018.9	341.56

From the Guernsey World

bull, Wonder of Maple Hill Farm 31872. His sire was May King's Vrangue of Ingleside 15430 whose first nine Advanced Register daughters averaged over 600 pounds of butter fat and his dam, Lillian's Milkmaid of Maple Hill 43708, has a record of 12980.7 pounds of milk, 567.30 pounds of butter fat at twenty-four months of age. This is a very good sire and large for the breed. His heifers show signs of developing into good producers.

Five of his daughters were used in the judging contest. George Lucia of Green Bay and Carl J. Peik of Chilton acted as referees.

The prizes were awarded as follows: First, N. T. Nelson; second, Ed. A. Knutson, and third to Morton Geraldson.

The principal speaker, Mr. Reid Murray of Oshkosh, who was to have delivered the address for the day was unable to attend. Judge John Cloupek delivered a most interesting talk.

The affair was a basket lunch while coffee and cream were served on the grounds. Ice cream and refreshments were also served making it a real picnic.

About 2500 people attended while about 500 automobiles were parked near the grounds. This was the largest breeders' picnic ever held in Manitowoc County.

V. E. and F. D. Bailey go to Pacific Coast

Having sold our farm we are planning to sell several head of pure bred Guernseys and take a foundation herd to some new location in Oregon or California. We have come to think so much of Guernseys here where we have been able to give them but ordinary farm care that we hope to handle them under more favorable conditions, and expect even greater results than some of our western friends write about.

—V. E. and F. D. Bailey
Pierce County

Thirty Cows Return $821 in One Month

Barron County's Fine Dairy Record

The following article on dairy herds comes from the Barron County News-Shield:

Barron county has been making some rapid strides in the improvement of its dairy herds in the last few years. Twelve or fifteen years ago a single herd that earned a check for $100 or more was considered a top-notcher. Since the organization of the Holstein, Guernsey and Jersey breeding associations, it is now not uncommon for a single herd to pull down a cream check for $400 to $600.

But the Weilep Brothers of the town of Bear Lake probably hold the record now for the largest cream check from a single herd. For the month of May the milk from thirty cows was delivered to the cheese factory just across the road from their place, and the check for the milk delivered was $821.11 or an average of $27.37 per cow.

The herd numbers thirty-four cows, nine purebred cows and the rest grades ranging from half bloods to 15-16ths. The milk from four of these cows, amounting to more than 4,000 pounds, was kept at home to feed calves and for home use. The whole herd, however, was tested by the local association, and the herd of thirty-four cows made an average of 35.95 pounds of butter fat each for the month. Fourteen of the number produced more than forty pounds of butter fat for the month, four of them being pure breds and ten of them grades. In the herd are fifteen heifers with their first and second calves and some of them have been milking since last August and will be dry in a month. For a herd of this size the average record per cow will be a hard one to beat.

The Weilep Brothers started this herd thirteen years ago, starting with two scrub cows and a scrub bull and the bull was borrowed from a neighbor at that. In 1908 they bought their first pure bred bull, an Advanced Register son of Starlight's Excelsior 7992 and by constant testing and weeding out of the poorer cows they have built up this excellent herd. They are now using their fourth pure bred bull, Craigamoor Vernette's Austerlitz 42989, a grandson of Langwater Raritan 17052, whose full sister made 1,011 pounds of butter fat in one year.

Graham & Son Receive Record County Price

G. W. Graham & Son, Lake View Farm, Roberts, Wisconsin, wish to announce the sale of Biernetown Queenie 43425 and Mary Nerio's Granddaughter 49383 to Merickel & Nelson, Eagle Bend, Minnesota, the former bringing the record price for a cow at private sale in the county, $850. The latter brought $575. Both cows are very fine individuals of Golden Hero and Valentine breeding.

—Saint Croix County

Foreign

Export of Cattle

A shipment of nineteen animals was consigned by Mr. C. Kitts on the ss. Alberta on Wednesday to England. Eighteen were proceeding to the up-to-date farm of D. C. Haldeman, Esq., of Rookeries, Downe, Kent, and a very young bull was destined for Messrs. W. Collins and Sons of Helston, Cornwall.

The shipment consisted of very fine Guernsey cattle, for which high prices have been paid, but, to quote expert opinion, the high prices are fully warranted by the quality of the cattle.

Guernsey breeders will learn with interest that D. C. Haldeman has been elected President of the English Guernsey Cattle Society for next year. He is engaged in building up a herd of Guernseys which he hopes will be the finest in England.

Whitsunside Show

Splendid Exhibition at the Fair Field

Prizes Presented by the Baliff

The annual Whitsuntide Show of the Guernsey Agricultural and Horticultural Society was held at the Fair Field and was attended by hundreds of the public drawn from every parish of the Island.

The parade of the cattle and horses took place at 3.30 before the Bailiff and Mrs. Ozanne. It is interesting to note that five of the six heavy colts entered were sired by Bawdsey Sickleman.

Mr. O. Priaulx introduced the Bailiff, remarking that that gentleman had given then especial cause to esteem and value him because of his close interest in the welfare of the R. G. A. and H. Society and its aims (applause).

The handsome trophies were then handed to the winners, who advanced to the table from the roped-off enclosure.

Extra Special Peizes

Judges: Messrs. W. de Gruchy and J. F. de Garis.

Stewards: Mr. H. Carre, assisted by M. James Martel.

Challenge Trophy presented by Lord Blythswood, to be awarded to the best cow in a production class; La Fleur du Jardin XII. (Mr. Ernest de Garis, Myrtle Place, Castel). Reserve: Cyrene of the Rouvets (Mr. J. Alles Simon, Les Rouvets, St. Saviour's).

Challenge Cup presented by Mr. Ernest de Garis for the best cow or heifer in the Show, the donor not to compete: Cyrene of the Rouvets (Mr. J. Alles Simon). Reserve: Bess of the Deanery (Mr. N. J. Heaume, La Hougue, Vale).

Challenge Cup offered by Mr. P. Barbenson, for the best cow in the Show: La Fleur du Jardin XII. (Mr. E. de Garis). Reserve: Cyrene of the Rouvets (Mr. J. A. Simon).

Special Prizes

Champion Cup presented by the Society for best bull in Show: Justinee's Lad (Mr. Geo. de Garis, St. Leddards, Castel). Reserve: Sequel's Slogan (Mr. A. Le Patourel, La Ramee, St. Peter-Port).

Champion Cup presented by the Society for the best cow in the Show. La Fleur du Jardin XII. (Mr. Ernest de Garis). Reserve: Cyrene of the Rouvets (Mr. J. A. Simon).

Champion Cup presented by the Society for the best heifer in the Show: Bess of the Deanery (Mr. N. J. Heaume, La Hougue, Vale). Reserve: Nelly IV. of the Jaonnets (Mr. A. Le Ruez, Les Jaonnets, St. Saviour's)

Class Prizes

Bulls, 27 months and over.

Judges: Messrs. J. A. Dorey and J. A. Bourgaize.

Steward: Mr. John Le Page.

1, Justinee's Lad, Mr. Geo. E. de Garis, St. Leddards, Castel; 2, Sequel's Slogan, Mr. Alfred Le Patourel, La Ramee, St. Peter-Port; 3, Lenore's Sequel of Vimiera, Mr. Jas. W. Martel, Preel, Castel; 4, Sequel's Mascot, Mr. Alfred Le Patourel.

Bulls, 21 months and under 27 months:

Judges: Messrs. P. Martel, jun., and P. D. Ozanne.

Steward: Mr. P. Le Page.

1, Governor III. of Les Grantez, Mr. Jas. W. Martel; 2, Noble's Pride of the Glen, Mr. A. Carre, jun., Les Blicqs, St. Andrew's; 3, Molock of Park Farm, Mr. F. Phillips, Frie Baton, St. Saviour's; 4, Polly's Ideal II. of Maison de Bas, Mr. Jas. W. Martel.

Bulls, 15 months and under 21 months:

Judges: Messrs. C. Browning and T. W. Martel.

Steward: Mr. J. G. Browning.

1, Sailor Lad of Beaulieu, Mr. A. Gavet, Friquet de Haut, Castel; 2, Sequel's Lodestar, Mr. Alfred Le Patourel; 3, Bonny Boy of Les Grantez, Mr. F. S. Peer, Le Vallon Farm, St. Martin's; 4, Noble Boy II. Mr. Geo. E. Williams, l'Eclet, St. Peter's.

Bulls, under 15 months.

Judges: Messrs. James Le Page and A. D. Le Patourel.

Steward: Mr. E. P. Mahy.

1, Lively's Honour of Les Quartiers, Mr. James Stacey, Les Quartiers, St. Sampson's; 2, Primrose's Billy des Galliennes, Mr. H. T. Nant, Passee Villa, St. Sampson's; 3, Noble Lad of the Briquet, Mr. C. Kitts, 19 Smith-street; Reserve: Baince Victor, Mr. Geo. E. Williams.

Cows, 6 years and over.

Judges: Messrs. J. Alles Simon and N. Roberts.

Steward: Mr. P. Martel, sen.

1, Rouge IV. of the Cloture, Mr. N. Oger, Cloture Cottage, Castel; 2, Cyrene d'Or II., M. F. Belloir, Vimiera, St. Peter-Port; 3, France XXVIII, Mr. E. T. P. Ozanne, Le Groignet, Castel; 4, Lady Blanche II. of Bickleigh, Mr. H. Hamley, Bickleigh, St. Sampson's.

Cows, 3 years and 6 months and under 6 years.

Judges: Messrs H. Hamley and F. W. Jehan.

Steward: Mr. T. Langlois.

1, Cyrene of the Rouvets, Mr. J. Alles Simon, Les Rouvets, St. Saviour's; 2, Fleurie's Vena of the Cloture, Mr. N. Ogier, Cloture Cottage, Castel; 3, Lady Gay II., Mr. F. Phillips; 4, Miss Daisy of the Videclins, Mr. T. M. Vidamour, La Ruette, St. Saviour's.

Cows, under 3 years and 6 months.

Judges: Messrs. E. A. Mahy and E. J. Mahy.

Steward: Mr. F. Jehan.

1, Topsy V. of Bickleigh, Mr. H. Hamley; 2, Rose IV. of the Videclins, Mr. T. M. Le Pelley, Les Videlins, Castel; 3, Cyrene II. of the Ponchez, Mr. T. R. Gallienne, Le Ponchez, Castel; 4, Laura of Vimeria, M. F. Bellior.

Cows, Production Class.

Judges: Messrs. W. Mauger, W. J. Sarre, and John Carre.

Steward: Mr. T. M. Simon.

1, La Fleur du Jardin XII., Mr. Ernest de Garis; 2, Cyrene of the Rouvets, Mr. J. Alles Simon; Reserve: Lady Richmond IV., Mr. T. M. Vidamour.

Heifers, 2 years, 3 months and over.

Judges: Messrs. N. Le H. Brehaut and O. P. Gallienne.

Steward: Mr. James Martel.

1, Bess of the Deanery, Mr. N. J. Heaume, La Hougue, Vale; 2, Brilliante's Beauty of the Rouvets, Mr. J. Alles Simon; 3, Froome's Flora II., Mr. G. H. Froome, School Lane Farm, St. Martin's; 4, Country Flower, Mr. H. Hamley.

Heifers, 20 months and under 2 years and 3 months.

Judges: Messrs. John Brehaut and W. H. Guilbert.

Steward: Mr. J. W. Tostevin.

1, Lady Bijou III. of Beaulieu, Mr. J. J. Gavet, Beaulieu, St. Andrew's; 2, Verbena of Myrtle Place, Mr. Ernest de Garis, Myrtle Place, Castel; 3, Dinah Fillpail, Mr. William B. Burton, Fountain Farm, St. Sampson's; 4, Daisy VII. of Le Port, Mr. N. Le H. Brehaut, Les Fontaines, Torteval.

Heifers, 15 months and under 20 months.

Judges: Messrs. W. de Gruchy and J. F. de Garis.

Steward: Mr. T. R. Gallienne.

1, Nelly IV. of the Janonets, Mr. Alfred Le Ruez, Les Jaonnets, St. Saviour's; 2, Lively III. of the Frie Baton, Mr. F. Phillips; 3, Fern of Diamond Farm, Messrs. Mahy Bros., Calais, St. Martin's; 4, Queen's Fancy of St. Leddards, Mr. Geo. E. de Garis.

Heifers, under 15 months.

Judges: Messrs. W. B. Robin and T. M. Vidamour.

Steward: The Hon. C. R. Molesworth.

1, Fleur II. de Vimiera, M. F. Belloir; 2, May Queen of Myrtle Place, Mr. Ernest de Garis; 3, Blanchette de Vimiera, M. F. Belloir; 4, Laura of the Frie Baton, Mr. F. Phillips.

Mission of the National Dairy Council

(Continued on Page 152)

efforts are imperative for broad, constructive development work, which can be successfully carried on only through a centralized and thoroughly coordinated national organization.

If each branch and organization of the industry will do these things, then the National Dairy Council, which is your organization, can and will do the following: Spread broadcast the scientifically demonstrated fact that milk and its products are indispensable to child growth and mental and physical efficiency in men and women; that life is prolonged and disease avoided by a liberal use of them as food, and that human welfare will be conserved and national prosperity promoted by the development and conservation of the dairy industry. This will be done by the National Dairy Council, through extensive press publicity, platform demonstrations, educational work with and through civic organizations, and by furnishing to schools and other educational institutions the facts and information showing the need of milk and its products as food in the development of the child intellectually and physically.

The Council will also give practical demonstrations of the beneficient results produced by the liberal use of milk and its products as child food, by experimenal work carried on in the school and home, supplementing this work with active milk and dairy products campaigns in cities throughout the United States. Argument is unnecessary to show that this work can be done far more economically and successfully through centralized effort by one organization than by conflicting and spasmodic individual effort. In addition to the aid a stimulated consumption of dairy products will give the producer, the Council will endeavor to encourage and develop production by better feeding and breeding of the dairy cow, and to supply her owner with helpful information pertaining to this great industry.

The National Dairy Council will also prepare, for distribution and use by each and every branch of the industry, as well as distributing same, literature and publicity material for the industry. It will also gather, and have available, for each branch of the industry, statistical information relating to each and every branch, and will, by every honorable means, endeavor to so coordinate and organize this industry that it will be an irresistible force and power for national and human welfare and progress.

If every person and organization engaged in this great industry, from the owner of the cow to the final distributor of the product, will identify himself or itself with, and financially support, this great work, the burden will not be heavy, and we can accomplish great things, the magnitude and value of which will be limited only by the amount of financial support given.

Baltimore County Guernseys

(Continued from Page 148)

Lane are the other relatives who have cows at Gerar.

Mr. S. P. Cole of Glencoe purchased six excellent foundation heifers from Mr. Peer, including a daughter of Donnington Jack 2182 E. G. H. B. For herd bulls he has used a son of Mary Jane of Gerar 17013, followed by a son of Imp. Jessy Rose VI. 35516.

Mr. H. Clyde Cullison of Uppercoe is using for a herd sire a son of Uncle Jim 16740, out of a daughter of Mary Jane of Gerar 17013; also has some very good females.

Walton Bolgiano of Cockeysville has a good foundation in the cow, Beth of Gerar 58292, a daughter of Rutila's Glenwood May King 26235 and Clare of the Grove 31593 and Lillian of Locust Lane 72527, a daughter of Langwater Royal 2d 18319, with 8573.4 pounds of milk and 466.15 pounds of butter fat in class DD. For a herd sire he is using Jardiniere's Gracieux 46184, a son of Jardiniere's Masher 20957 and out of King's Grace 34640 with a record of 11361.0 pounds of milk and 547.12 pounds of butter fat.

M. L. Fesenmeier of Glenarm has an excellent foundation of females, which he purchased from Gerar Farms and McKerrow and Sons, Inc., of Pewaukee, Wisconsin. He is using a son of Juliana of Gerar 41706, with 9524.4 pounds of milk and 459.52 pounds of butter fat.

Mr. G. B. Fenwick, Glyndon, has a foundation of twenty-six heifers recently purchased from A. C. Ramseyer, Smithville, Ohio, He also has an excellent daughter of Beda's May Day 34995, also a Nadieno cow out of Pallotta's Belle of Barrington 38472.

Mr. J. E. Griffith, Mount Washington, recently purchased some foundation females and an excellent bull from J. L. Hope, Madison, New Jersey.

Mr. Frank Hoen, Loreley, has several good females and an excellent herd. Carroll Ensor, Cockeysville, has a good grade herd. Leonard Ensor, Sparks, has a few excellent females, as has also his brother, Dr. W. C. Ensor of Cockeysville.

Mr. Thomas Hopper, Cockeysville, is using Langwater Publican, 55804 sired by Langwater Warrior 26509 and out of Langwater Barmaid 47042, a daughter of Imp. King of the May 9001 A. R. Langwater Barmaid 47042 is also the dam of Langwater Laundress 70311, that sold at the recent combination sale to W. P. Hamilton, Sterlington, New York, for $2000.

Mr. Harry Jenkins, Riderwood, and Sam Lippincott, Ruxton, each took a few good females. Mr. Harry Lord, Cockeysville, is using a son of Langwater Fisherman 21873. He certainly is an excellent type animal. Proctor Brady of Lutherville is contemplating gathering together a select herd. H. S. McGrath has a few good females and an excellent bull, and William Carrol of Ashland is a very enthusiastic Guernsey breeder with a good foundation.

Baltimore County has a strong county association. The officers are as follows: Jas. B. Robertson, President; G. H. Hibberd, Vice-president; Harry Lord, Treasurer; Louis McLane Merryman, Secretary, and Frank Hoen, member of the Executive Committee.

In April this association held an "All Bull Sale," the first of its kind in the Guernsey breed. Twenty-two bulls were sold for an average of $165 per head and nearly all were sold to near by breeders.

It is expected that a very good showing of Guernseys will be put on at the Maryland State Fair at Timonium, September 1 to 6. Mr. Jos. L. Hope will judge and $1000 is offered in prizes.

Guernsey Day at the National Dairy Show---October 10, 1919

Guernsey Judging, October 9-10, 1919

Foreign

A 727 Pound Record in Australia

Word has come from New South Wales that a Guernsey cow, Tulip des Pres, has beaten all breeds for the year. She produced 15759 pounds of milk and 727 pounds of butter fat, having calved on May 21, 1918, and again on June 27, 1919. In writing of this performance Mr. Ernest P. Perry says "she worked under a great handicap as it never rained for sixteen months during the entire test. She also suffered from Actinomycosis of the upper jaw, which made breathing very difficult." Regarding some of the other cows Mr. Perry says "Betsy III. of the Vauquiedor is under test, milking fifty-five pounds per day."

He also says "I wish that I was able to see your show (the National Dairy Show) and am forwarding your letter to Dr. R. M. Kinron, who is our President. He may be able to persuade someone to take the trip."

On August 4 Major Anthony Hordern of Australia, breeder of one of the best herds there visited the office on his return to Australia from the front. He will visit the leading herds in the United States and will attend the National Dairy Show.

General

Better Cows

It has been said that at the end of the Civil War it required three hours of human labor to harvest a bushel of wheat, that by improved machinery it now takes only ten minutes of human labor to harvest a bushel of wheat.

Our scientific leaders tell us that every growing child should have about a quart of milk a day. There, therefore, rests on the dairyman not only the business of producing this milk at a profit to themselves, but something of a national moral obligation to furnish to the growing children of this section a necessary food.

How much of a cow's time does it take to produce a quart of milk, one day's supply for a growing child? The average cow in the United States produces about 14 pounds of milk a day, at which rate it would take her about 206 minutes to produce one day's supply of milk for a child. A good cow, on the other hand, yielding 6000 pounds of milk per year would require only 144 minutes, while the kind of cows that a progressive, successful dairyman ought to have would only require 96 minutes to produce this same amount of milk. Boiled down, the question is, which kind of cows have you?

The most outstanding sign today is that we must reduce the cost of production to insure satisfactory profits. One of the greatest factors in this reduced cost of production is more efficient cows. It takes just as much human labor to feed ten poor cows as to feed ten good ones. It takes almost as much human labor to milk the poor ones as the good ones. It takes just as long to deliver their product to the creamery or shipping station. Therefore, there is a tremendous saving in the actual cost of production when the cows average 9000 pounds of milk per year as compared with those that average only 6000 or 4000 pounds. The outsider cannot tell the cow owner how to run his business, but no cow owner can visit the National Dairy Show, to be held in Chicago, October 6th to 12th, see the wonderful cows gathered there, see the devices which have been developed for saving human labor, see the results that have been accomplished by thousands of other dairymen, and not secure for himself innumerable helpful pointers in the problem of securing better cows and reducing the cost of producing milk and therefore increasing profits.

—H. E. Van Norman

Boys' and Girls' Junior Dairy Cattle Judging Contest October 6, 1919

A Boys' and Girls' Junior Dairy Cattle Judging Contest will be held at the National Dairy Show, Chicago, Ill., October 6th, 1919. One boy or girl over twelve years and under eighteen years of age from each of the states of Iowa, Illinois, Indiana, Michigan, Minnesota, and Wisconsin, who has taken part in both a local or county and State Junior Dairy Cattle Judging Contest within the year 1919 conducted under the auspices of the Extension Department of the State College of Agriculture and who has been selected by the State Leaders of Dairy Extension and Boys' and Girls' Clubs, may compete in this contest.

The National Dairy Association offers $440.00 in cash prizes, one Silver Loving Cup, and Gold, Silver, and Bronze Medals as follows:

First prize, $100.00 and cup.

Second Prize, $75.00 and gold medal.

Third Prize, $70.00 and silver medal.

Fourth Prize, $65.00 and bronze medal.

Fifth Prize, $65.00 and bronze medal.

Sixth Prize, $65.00 and bronze medal.

National Dairy Show

October 6-12

Guernsey Judging Oct. 9-10

What the National Dairy Show Means to the Dairy Farmers of America

Through the National Dairy Show the dairy farmers of America have perhaps the greatest opportunity that is presented to any class of people to learn for themselves and to put before the public the vital importance of their industry.

The combined efforts of the United States Department of Agriculture and many of the State Colleges of Agriculture enable this Show to give the most recent and complete information on all phases of the dairy industry in a most interesting and attractive manner. The exhibits of America's best herds of dairy cattle, the largest and best exhibits of dairy products, machinery and equipment gathered at any one place, tend further to make it the leader of all shows from the standpoint of exhibits of educational value to the dairy farmer and the general public.

It is a place to get together. It offers the milk producers, breeders, manufacturers, dealers, supply and equipment men, educational interests, all dairy organizations and the consuming public their best opportunity to see what the other fellow is doing and what he has to offer. There is something there for every producer and every consumer of dairy products. To attend this Show is a duty and a privilege.

The Show this year will be held in Chicago, October 6th to 12th inclusive.

INDEX TO ADVERTISERS

Abbeyleix Farm, Penllyn, Pa. A-30
Albamont Farm, Campton, N. H. Inside Back Cover
Anderson, Alfred, Holton, Mich. 167
Appletree Point Farms, Burlington, Vt. A-6

Beaver Ridge Farm, Bedford Hills, N. Y. A-42
Bellwood Farm, Pittsburgh, Pa. 167
Biesecker, J. S., New York, N. Y. 167
Birchwood Farm, Rosendale, Wis. A-29
Bishop, E. A., Peterboro, N. H. 167
Boneka Guernseys, Valley Falls, N. Y. A-49
Breeders' Exchange 161
Breeders' List 163
Broad Acres, Springfield Center, N. Y. A-30
Brookmead Farm, Devon, Pa. A-39
Burnside Farm, Eccleston, Md. A-46

Caribou Farm, Duluth, Minn. A-20
Cathedral Farm, Oneonta, N. Y. A-46
Chapin & Company, Chicago, Ill. A-22
City Home Farm, Barron, Wis. A-13
Cloverdell Farm, Colmar, Pa. A-25

De Laval Separator Co., New York, N. Y. 165
Dellwood Farm, Mt. Kisco, N. Y. A-9

Eastern States Exposition, Springfield, Mass. 175
Edgemoor Farm, Santee, Calif. A-38
Edgewater Farm, Canandaigua, N. Y. A-29
Elmview Farm, Scranton, Pa. A-24

Falcon's Flight Farms, Litchfield, Conn. A-47
Fillmore Farms, Wellesley Farms, Mass. A-46
Folly Farms, Libertyville, Ill. A-34
Foreside Farms, Falmouth Foreside, Me. A-13
Fox, A. W., Waukesha, Wis. A-11
Freehoff, W. A., Waukesha, Wis. 165
Fretz, Wm. F., Pipersville, Pa. A-44

Gilmore Bros., Camden, Mich. 167
Gordondale Farm, Nelsonville, Wis. A-42
Grassland Farms, Taconic, Conn. A-33
Green Acre Farms, Nazareth, Pa. A-44
Green Meadow Farm, Williamstown, Mass. A-9
Griswold's Guernsey Farm, West Salem, Wis. 175

Haddon Farms, Haddonfield, N. J. A-34
Harbor Hill, Roslyn, N. Y. Inside Front Cover
Harwood Bros., Wattsburg, Pa. A-12
Harwood Farm, Littleton, Mass. A-41
Herdlea Farms, New Hope, Pa. A-28
Herriard Park, Bassingstoke, England. A-9
Highlands, The, Linwood, N. Y. A-33
Hillswold Farm, Shrewsbury, Mass. A-49
Hub, The, Boston, Mass. A-35
Hylsted Farm, Dover, Mass. A-16

Inverness Farm, Ripon, Wis. A-9
Iowanola Farm, Des Moines, Iowa A-24
Ithaca Sales & Pedigree Co., Ithaca, N. Y. 165

Johnson, O. S., Tipton, Iowa A-51

Kath-a-Jule Farm, Seville, Ohio A-50

Ladd, John W., Detroit, Mich. A-14
Langwater Farms, North Easton, Mass. A-48
Laudholm Farms, Wells, Maine A-16
Liseter Farms, Rosemont, Pa. A-19
Lochaven Farms, Derby, N. Y. A-33
Louden Machinery Co., Fairfield, Iowa 173

Maple Glen Farm, Locke, N. Y. A-14
Maple Hill Farm, Waukesha, Wis. A-30
Maple Shade Farm, Pomeroy, Pa. A-29
Mara Alva, Smithville, Ohio A-7
Md. State Fair and Agr. Society, Baltimore, Md. A-23
Mixter Farm, The, Hardwick, Mass. A-52
Moore Bros., The, Albany, N. Y. 167
Mound City Farm, Platteville, Wis. A-44

N. Y. State Guernsey Breeders' Asso. Outside Back Cover

Oak Hill Farm, Red Bank, N. J. A-17
Oakhurst Farm, Millerton, N. Y. A-41
Oaklands Farm, Mukwonago, Wis. 167

Peer, F. S., Cranford, N. J. 158
Pencoyd Farm, Philadelphia, Pa. A-21
Pergue Farm, Streator, Ill. A-13
Person Stock Farm, Minot, N. Dak. 175
Pinecrest Farm, Holliston, Mass. A-41

Raemelton Farm, Mansfield, Ohio A-14
Randot Farm, Lawrence, Mass. A-17
Riverview Farm, Swarthmore, Pa. A-51
Roughwood Farm, Chestnut Hill, Mass. A-49
Rundell, B. L., Hammond, Wis. A-10
Rundell, Homer F., Livingston, Wis. A-12

Saugerties Farm, Saugerties, N. Y. A-20
Sawyer Agency, The Carl H., Waukesha, Wis. 165
Shagbark Farm, Saugerties, N. Y. 172
Sharples Separator Co., West Chester, Pa. A-18
Shorewood Farm, Crystal Bay, Minn. A-34
Shuttlewick Farm, Chagrin Falls, Ohio A-31
Sky Farm, Hillsdale, N. Y. 167
Smallidge Farm, The, Eau Claire, Mich. A-20
Southwold Farm, Golden's Bridge, N. Y. A-14
Stockdale Farms, Lebanon, Pa. A-32
Stubbs, Alfred I., Auburn, N. Y. A-50
Sunnybrook Farm, Eatontown, N. J. A-40
Sunny Valley Farm, Waukesha, Wis. A-25
Swackhamer, Chas. M., Gladstone, N. J. 165

Tarbell Farms, Smithville Flats, N. Y. A-25
The Oaks Farm, Cohasset, Mass. A-36
Thorn Hill Farm, Deerfield, Ill. A-45
Tilden Farms, Delevan, Wis. A-17
Tristram Farm Company, Eau Claire, Wis. A-51

Ubiko Milling Company, Cincinnati, Ohio. 169
Uplands Farm, Ipswich, Mass. A-27

Village Farm, Cortland, Ohio A-15

Waukesha Stock Farm, Waukesha, Wis. A-44
White Gables, South Natick, Mass. A-16
White Gables, South Natick, Mass. A-42
Williams, J. M., North Adams, Mich. A-12
Willow Brook Farm, North Pembroke, Mass. A-50
Willowmead Farm, Roxbury, Conn. 167
Woodlands Farm, White Plains, N. Y. A-24

INDEX OF HERD REGISTER

IN AUGUST 15 JOURNAL

Cows, Nos. 90721 to 92000

COWS

Name.	No.
Abbeyleix Cherry Rose	91871
Abbie's Jessie of Sulphur Springs	91657
Ada Glenwood of Chippewa	91947
Ada Glenwood's Emma	90729
Ada Glenwood's Jane	90730
Adora's Bessie	91854
Agnes of Green Lodge	91206
Aimable's Helen of Riverside	91117
Albamont Laurel	91953
Albamont Trillium	91954
Al-Beu Farm's Boo-Ah	91741
Aldoro's Opal of Center View Farm	90749
Aldoro's Pearl of Center View Farm	90750
Aleen of Crystal Pond	90953
Alice Delnora	90756
Alice of Clover Daily	91992
Alice of Endicott Farm	91073
Alice of Falmouth	91827
Alice of Glentrasna	91468
Alice of Likity Split	91615
Alice of Maplewood	91633
Alice's Pet of Farview	91755
Alida of Green Lodge	91207
Allene of Mill Run	90982
Allie's Beauty	91855
Alma Marie's Princess	90798
Alma of Meadow Glen	91523
Aloha Darling	91232
Alta Mysie's Easy	91983
Alta Romana Pride	91982
Alto L'Avenir	91836
Amanda Marshall	91695
Amelia of Northome	91589
Amherst Regina	91181
Amlo's Anly	91764
Anighto's Favor of Endicott Farm	91074
Annabell Torrey	91680
Annetta of Northome	91590
Annette of Woodland 2d	91629
Annie of Arenac	91421
Antoinette's Princess Ruth	91734
Antonetta's Beauty of Woody Nook	90795
Anton's Ultra Edith	91798
Arabelle of the Pines	91684
Archer's Wayside Queen	91654
Armistice Venus	91704
Arvilla Nerio	91146
Augusta of Four Mile	91717
Autumn Star	91524
Avoca of Woodside	90906
Babe of Poplar Grove	91093
Baby's Blossom of Hickory Lawn	91832
Bailey's Southern Beauty	91977
Barbara of Palmwhite Farm	90845
Bayberry Beula	91637
Beautiful Bonnie Bess	91255
Beautiful Katy Patch	91974
Beauty Chêne of Six Maples	91893
Beauty Glen of the Oaks Farm	91993
Beauty of Blossomdale	90874
Beauty of Harvest Knoll	91474
Beauty of Idle Hour	91938
Beauty of Koshkonong Place 4th	91058
Beauty of Lone Oak	91298
Beauty of West Farm	91558
Beauty of Woodland	91630
Beauty Rose of Ransom Farm	91780
Beauty's Invincible of Tilden Farms	91722
Beauty's Lady of Lone Maple	91165
Beauty's Noblesse	91727
Beauty's Queen	91032
Beaverbrook Dutchess	91454
Bedina	91070
Beechwood Golden Girl 3d	90954
Bella's Rose Queen	90898
Belle Beauty of Glenburn	91543
Belle K. of Brookwood	91998
Belle of Brookvale Farm	90950
Belle of Delamere	91922
Belle of Delmont	91853
Belle of Glanville Farms	90957
Belle of Koshkonong Place 2d	91059
Benefactor's Masher Countess	90782
Benefactor's Meadow Primrose	90783
Bernice of Iola	90937
Bertha of Hill Stead	91045
Bertha of Mountain View	90921
Bertha of Oaklawn	90893
Bessie of Loberg Glen	91112
Bessie of Mountain View	90923
Bessie of Pearce Farm	91509
Bessie Starlight King	90792
Bess of Fahrnwald	90794
Bess of Hillock Home	91610
Bess of Koshkonong Place 6th	91057
Bess of Pleasant View	90972
Bess of Sunny Slope	91077
Bessy of Glenwood	91714
Beth Chêne of Six Maples	91892
Bethette of Cedar Crest	91942
Bethrose of the Elms	90758
Betsy of Arenac	91420
Bettie's Pride	91782
Bettina of Shadelawn	91268
Betty Bright of Eastview	91158
Betty Chêne of Six Maples	91894
Betty Golden of Endicott Farm	91071
Betty of Foster Lake	91683
Betty of Knowledge Hill Farm	91280
Betty of Mountain Side	91607
Betty of Thatch Meadow	90883
Betty of the Mansion	91785
Betty Pet of Elderwood	91605
Beulah Buckley of Echo Dale	90947
Beulah of Mountain View	90922
Beulah of New Hope	90938
Biddy of Cedarcrest	90869
Biddy of Topsham View Farm	91927
Bijou of Westmoreland	91466
Billy's Fresia of Elkview	91514
Blanche Chêne of Six Maples	91895
Blooming Rose	91761
Bloom of Arenac	91422
Blossom of Arenac	91413
Blossom of Cedar Cliff	91013
Blossom of Little Platt	91223
Blossom of Midvale	91690
Blossom of Native Grove Dairy Farm	91460
Blossom of Pardette's Easter Lily	91394
Blucher's Winona of Clearfield	91596
Bluebell Chêne of Six Maples	91891
Bluebell's Champion	91102
Blue Bell's Viola Rose	91519
Blueblood's Ollie	91626
Bob's France	91944
Bob's Pearl of Oak Ridge	91051
Bob's Snowball of Bluff View	91772
Bon-Bon of Endicott Farm	91072
Boneka's Cora Rose Basis	91914
Boneka's Rosabelle Basis	91913
Bonita Daisy of Medford	91763
Bonita Gladys	91909
Bonnie Brae Marshall	91266
Bonnie Gregg	90895
Bonnie Radclyffe of Fewacres	91262
Bonnita of Stanley	91848
Boody Right 2d	91386
Bopeep's Goldie	90757
Border's Rose of High View	91666
Branford Gipsy	91005
Bridget of Arenac	91424
Brittania Langdon of Hollow-Hill Farm	90816
Brook Farm Beatrice	90946
Brook Farm Pollyanna	90945
Brookside's Beauty Girl	91370
Brookville of Mara Alva	91473
Bunnum of High View	91665
Butterboy's Fawn of Maplewood	90875
Butter Cup of Chestnut Ridge	91369
Buttercup of Eastover	90999
Buttercup's Blossom of Ash Grove	91830
Butter Queen of Forest Hill	90979
California York Rose	91635
Career's Edna 2d	91289
Carnation of Mara Alva	91967
Carnwath Caroline	91000
Carnwath Hortense	91001
Caro Langdon Masher of Hollow-Hill Farm	90820
Carteret's Twin Rose	91435
Cassie Golden Queen	91015
Cassy's Glendora of Hickory Lawn	91833
Catharine Monnika	90971
Catherine of Chestnut Ridge Farm	90870
Catherine of Guernsey Home Farm 2d	91408
Cavalier's Princess Bell	91826
Celia's Buttercup of Buena Vista	91344
Charlotte of Ideal	90777
Charlotte of Oakdean	90752
Charmante's Glen Rose	91802

THE HERD REGISTER—INDEX COWS

Name.	No.
Charmante's Ida of Edgewood	91870
Cherry of Arenac	91419
Chief's Juanita of Mountain View	90811
Chief's Sport's Polly	91545
Chloe of Wasteland	91182
Clara Jane of Maplelawn	91459
Clara of Saginaw	91270
Clara of the Maples	91457
Clara's Sequel's Lassie of Echo Bay	91258
Clara White	91403
Clare of Sarnia 2d	91361
Cloth of Gold of Uneedus	91663
Clover Farm Girl	91604
Clover Farm's Pride	91602
Clover of Cedarwood	91671
Colbydale Larkspur	91669
Colbydale Sunbeam	91668
Companion's Queen of Oak Ridge	91049
Compton Manor Belle	91384
Compton Ruth	91383
Connie of Chaddock	91402
Conyers Glenwood Gay Lass 2d	91919
Conyers Honeymoon's Fanny 2d	91920
Conyers Janet 2d	91322
Coquette's Rose	91911
Coral Prince's Excelsior	91526
Coral Prince's Julia	91527
Coral's Laura	91098
Cora of Greenvale	91447
Cora of Hickory Grove	91088
Cora's Pride of Oak Heights	91244
Cora's Princess of Ideal Dairy	91324
Cora's Queen of Ideal Dairy	91323
Cornelia of Elk Mound	90744
Corsair's Jewel	91226
Corsair's Lillian	91228
Corsair's Primrose	91225
Corsair's Queen	91227
Cosetta of Jefferson	91196
Cosy of Ingalwood	91889
Cosy's Golden Rose	91720
Cosy's Lady of Guernseydale Farm	91879
Cragston Gladys 2d	91584
Cream Cup of Pleasant Point 2d	91161
Creamland Helen	91372
Cream of Heartlawn	91302
Crocus of Bralee	91968
Crown Ruby of Floding Farms	91701
Crystal of Sunnyside Farm	91878
Curtier's May Cherry	91809
Curtier's May Rose	91837
Cyclop's Beauty of Sunnybrook	90860
Cylintha Fay	90843
Cyntha's Maid	91426
Dafney's Rosewood	91154
Dainty Dorothy's Lady	91851
Dainty of Linwood	90878
Dairymaid of Burtness Homestead	91122
Dairymaid of Guernsey Homestead Dairy	91147
Dairy Maid of Hope	91277
Dairy Maid of Saradale 2d	91292
Dairymaid of Springside	91534
Dairymaid's Pride of Tristram Farm	90960
Dairy Queen of Linwood	90876
Daisy Blossom's Queen	91107
Daisy Dee of Eastview	91160
Daisy D. of Meadowview	91259
Daisy Girl of Linwood	90877
Daisy Groton	91076
Daisy of Dixdale	91617
Daisy of Glencoe	90737
Daisy of Indian Bridge	91580
Daisy Parent 2d	91656
Daisy Pearl's Clara	91794
Daisy's Dorcas	90855
Daisy's Frances	91095
Daisy's Glenwood Joy	91571
Daisy's Thelma of Heweshurst	91652
Daisy Susie	91511
Daisy Yeksa of Breezy Hill	91901
Dame of Bellview	91754
Dauphin's Carrie	91568
Dauphin's Hopeful	91567
Dawn's Charm of Maple Hill	91136
Dawn's May Rose Queen	90976
Day Lily	91220
Dearie of Koshkonong Place 3d	91060
Deer of Dixdale	91618
Delia's Daisy of Fairview	91713
Delight Fisher	91576
Delight of Twin Oaks	90968
Della B. of Iola	90936
Della Langdon of Hollow-Hill Farm	90821
Dellwood Cleopatra	90985
Dellwood Cream Pitcher	90986
Delmar's Buttercup	91331
Delphine of Bally Hooly	91200
Del Rey's Edith May	91505
Deucilla of Harriton	91783
Devona of Wawbeek	91508
Diana of Foothills Farm	91595
Diana of Oakhart	91751
Dido of Haines Orchard Farm	91198
Dimple Bloom's Princess of Crestmont	91971
Dimple of Dixie	91337
Dina of Mapleview Farm	91040
Dixie Queen	90734
Dixy of Dixdale	91616
Dolly Dimple of Foster Lake	91681
Dolly Dor of Groton Farms	91231
Dolly of Hamstede	91024
Dolly of Linwood	90880
Dolly of Mountain Side	91606
Dolly of Twin Oaks	91433
Dona Rose of The Old Shreve Farm	91022
Donnacynth of Longhurst	91819
Donna Zaro Foulon 2d	91143
Dora of M. C.	91167
Dora of White Dale	90881
Doris of Benson	90907
Dorothy of Dreamland	90810
Dorothy of Hickory Point	90726
Dorothy's Beauty G.	91852
Dorothy's Beauty Girl of Seneca Corners	90919
Dorset Daisy of Midvale 3d	91692
Dot of Maplewood	90799
Dream of Linwood	90879
Dryma's Daughter of Mara Alva	91964
Duchess Girl of Bluff View	91771
Duke's Beauty of Pleasant Lane	91639
Duke's Etheline	91535
Duke's Maggie	91667
Duke's Sylvani	91537
Early Rose of Pencoyd	90834
East Feliciana's Bessie	91240
East Feliciana's Julia	91239
Ebony of Pleasant View	91686
Echo's Dolly	91542
Eclipse Louise of Brookside	91021
Eclipse May of Laurel Ledge	91020
Edgerton's Belle	91126
Edgewater May Rose	91351
Edna of Cherry Lane Farm	90915
Edna of Stockton	90825
Effaline of Eau Claire 2d	91176
Eirene of Daisy Farm	91565
Elaine of Linda Vista	90779
Elizabeth of Cove Hollow	90732
Elizabeth of Florinda Farm	91918
Ellen Torrey of Woodcrest	91678
Elma May Butter Cup	91557
Elnora of Evart Dairy Farm	91245
Elsie of Loberg Glen 2d	91747
Elvenette of Olivedale	91137
Emilia's Lassie of Seneca	91890
Emma of Baker View Farm	91818
Emma of Green Lodge	91210
Emma of Guernsey Home Farm	91409
Empress's May Rose of Avondale	91318
Emsie of Koshkonong Place	91056
Erling's Gem	91703
Erna Trumbull's Queen	91528
Estella Maxine	91141
Estella M. C.	91347
Esther of Maple Cove	91839
Esther's Goldseeker	91702
Ethelia of Sarnia's Pride	91252
Ethel of Eaton	91643
Ethel of Ore Hill	91995
Etta's May Rose	90910
Eudora of M. C.	91166
Eureka of Shoop Avenue	90929
Eva of Utility	91373
Evelyn of Maple Lind	90745
Eve of Far View	91850
Fair Day of Overbrooke	90912
Fair Field Ultra Daisy	91627
Fair Oaks Cassie	91491
Fair Oaks Clara	91490
Fair Oaks Contrast	91492
Fairview's Golden Irene 2d	91994
Falstaff's Flucy	91429
Fancy Heroine of Highlands	91029
Fancy's Golden Loo	91342
Fannie's Alpha	91812
Fannie's May Rose	91082
Fanny Belle Daisy	91308
Fanny King of Hollow-Hill Farm	90823
Fanny of Oakhart	91749
Fanny Rosewood	90723
Fantilly's Select	91434
Fantine of Bon Ayre	90862
Fantine of Farview	91718
Fashionette Tertre	90888
Fatima of Holly	91613
Fawn of Fynmere	91757
Fayoline 2d	91482
Fearless Alpha	91130
Ferncliff's Anita	90911
Fern King of Hollow-Hill Farm	90822
Fernleaf of Bon Ayre	90863
Fernleaf's Nonpareil of Uneedus	91664
Fern of C. L. G. Farm	91561
Fern of Coon Hollow	90925
Fern's Beauty Rilma	91925
Fern's Dairy Maid	91299
Fern's Molly Rilma	91926
Fiancée of Pine Hill	91649
Fig of Chinquak Park	91311
Fill Pail of Fountain Brook	91732
Flora Lady's Fern	91233
Flora of Arenac	91415
Flora of Crowell Farm	91950
Flora Ruskin	91379
Flora's Anna Belle of Oakland	91142
Flora's Eliza	91016
Florence Hayes	91518
Florham Moss Rose	91962
Florham Victor's Countess	90774
Florida Lady Stanford	90742
Flo's Flix	90983
Flossie R. of the Elms	91708
Flossie's Royal Maid	91101
Floss of Cool Ridge	91178
Floss's Velma of Rose Point	91959
Flossy Yeksa	91824
Flower Girl's Patricia	91309
Flower of Helendale	90920
Flutiebel of Heweshurst	91650
Fonny	91525
Forest Hill Butter Girl	90840
France Queen of Glen Willow	91814
Frances Bijou of Ralstonhurst	90857
Francesca Noblesse	91728
Frances of Goldenrod	91350
Friendship Bonita	90724
Friendship Sarkie	90725
Galaxy's Clara of Mara Alva	91516
Galaxy's Fenimore	90873
Galaxy's Jane of Beall-mont	91439
Galaxy's Lady Christine's Lady Valentine	91822
Galaxy's Queen of Wayne	91970
Garter Nobska of Cunningham Farm	91861
Gay Duchess of Eastlawn	90837
Gemsey's Sailor Lady	91559

THE HERD REGISTER—INDEX COWS

Name.	No.
General's Gertrude	91004
George's Lass of Oak Lawn	91392
George-Washington Farms' Lauretta	90803
Georgianna of Keszuckwand 2d	91201
Geraldine of Maycrest	90984
Gertrude B. of the Elms	91710
Gertrude of Harriton	91934
Gertrude of Koshkonong Place	91061
Gertrude of Pine Grove Farm	91840
Gilded Beauty of Maple Lane Farm	91739
Gilded Bess of Maple Lane Farm	91736
Gilded Fawn of Maple Lane Farm	91738
Girlie's Princess of Belmont	91174
Glenavea of Echo Lodge	91050
Glenburnie Girl of Indian Bridge	91579
Glen Gable Lucy	90804
Glenhorn's Edith	91400
Glenhorn's Lucy	91399
Glenwood Louisa of Tristram Farm	91172
Glenwood Rose of Tristram Farm	91171
Glenwood's Belvidera of Rossbourg	91990
Glenwood's Bonnie Queen of Locust Grove	91341
Glenwood's Gay Lass	91364
Glenwood's Princess of the May	91034
Gloriana of Cherry-Croft	91498
Gloriana Victoria	90850
Glory Ella's Choice	90743
Glowing Star of Mt. Pleasant	91442
Golden Beauty of Ridgemere	91247
Golden Butter Cup of Locust Grove	91340
Golden Cremona	91118
Golden Cross Camille of Linda Vista	90780
Golden Cross Edna of Linda Vista	91873
Golden Drop Bigard of Lind	91760
Golden Glenwood Charm	91572
Golden Horn's Cherry of Maple Lane Farm	91737
Golden Horn's Mollie of Maple Lane Farm	91740
Golden Lady of Maple Dale	91096
Golden Lassie of Mondamin	90856
Golden Pet of Orchard Springs	91864
Golden Pet's Fillpail Secret	91865
Golden Pet's Granddaughter	91863
Golden Pineapple of Sunnyside	91625
Golden Princess of Elmwood	91787
Golden Rose's Daughter of Mara Alva	91965
Golden Rosette of Airy Knoll	91251
Golden Secret's Millmount	90815
Golden Secret's Miranda of Appletree Point	91124
Golden Secret's Nancy of Appletree Point	91549
Golden Starlight of Forest Hill	91267
Goldie of Holmdene	90754
Goldie's Hope	91781
Goldie's Ray of Liberty Hill Farm	91218
Goldmead's Red Rose	91272
Goldmead's Yellow Rose	91010
Gold Mine Queen	90842
Goldseeker's Butter of Myrna Maree Farm	90859
Goldy's Pride	91006
Good Hope's Pride of Nodaway	90903
Gould Hill Blossom	91496
Governess Jennette of Waconia	91644
Governess Lyda of Waconia	91646
Governess Silvia of Waconia	91645
Governor Philip's Lilly of Lind	91759
Governor's Cordelia S.	91405
Governor's Hermosa McQueen	91464
Governor's Tormentress	91521
Grace Gold	91177
Gracious King of Hollow-Hill Farm	90818
Grandvu Blossom	91365
Grandvu Buttercup	91366
Grandvu Maggie	91367
Granger Chêne	91522
Great Hill's Iris	91278
Great Hill's Melba	91279
Green Meadow Faith	90861
Guernfalfa Mable	92000
Guernfalfa Peach	91999
Guieta of Edgemoor	91235
Gusta of High Rock	91404
Gwendolen Rose of Whitford Garne	91622
Gwendoline Glen Rose	91803
Haddon's Marigold	91075
Hambro's Daisy of Oak Ridge	91052
Hambro's Golden Eva	91921
Happy Girl of Meadow Brook	90778
Hayes Nellie	91908
Hazel of Hickory Grove	91989
Hazel of Olympic Farm	91163
Hazel Valentine of Little Rock Farm	91875
Heatherbell of Riverdale	91306
Helene of Ganasadaga	91551
Helen Fisher	91581
Helen of Maple Lane	90800
Heliotrope of Maple Hill	91116
Helvetia of Ganasadaga	91552
Hepsy of Crystal Pond	90952
Herodale's Sequel's Jennie	91512
Hero's Floretta of Springside	91533
Hero's Highland Agnes	91030
Hero's Lilly of Springside	91532
Hero's Lovely	91327
Hertha Rilma of Stonemoor	91100
Hiawatha Lady	91573
Hiawatha Pink	91574
Highland Clare	91556
Highland Lottie's Primrose	90733
High Noon's Ethel	91752
Hillview's Flora Bella	91333
Holden's Golden Gleam	91139
Holden's Olive of Le Beurre Farm	91360
Holly Jane of Lone Elm Farm	91305
Holly May of Middlevale	91640
Honeymoon of Coon Hollow	90924
Hope of Little Farm	90846
Hope of Peninsular Farm	91539
Horn's Pride of Lulu May	91480
Horn's Princess Pat	91479
Horn's Wilma's Darling Flossie	91478
Idalia Chêne	91378
Ida May of Spring Lodge	91746
Ida of Haines Orchard Farm	91145
Ida's Treasure of Oakdale	90913
Idora of Ganasadaga	91555
Ilene of Ganasadaga	91554
Ilione's Favorite	91699
Inspector's Bonnie	91917
Inwood Girl	91125
Ionia of Maple Grove	90740
Irene of Cherry Hill	91831
Irene of Guernsey Home Farm	91407
Irene's Ida of Mapleview Farm	91039
Iris of Bowood	90809
Iris of Ganasadaga	91553
Isabel of Orchard Springs	91866
Jaeno's Dawnita	90962
Janet of West Lawn	91910
Janet's Betty	91471
Janice of Cedar Crest	91820
Janice of Galaxy Stock	90866
January's Robin of Amy	90867
Jeanette of Bella Vista	91758
Jean of Chesney Farms	90894
Jean of Edgewood 2d	91933
Jean of Loberg Glen	91129
Jeddo Beauty	91976
Jennie of Clover Daily	91609
Jennie's Pride of Oakland	90770
Jennie Wabuncie	90970
Jenny of Elmwood's Betsy	91828
Jethro's Bess of Angra	91315
Jethro's Blossom's Pet	90958
Jewel of Arenac	91412
Jewel of Coon Hollow	90926
Jewel of Meadow Brook Farm	91719
Jewel's Lady	90882
Joan of Arc of Chautauqua	91501
Johanna's Queen Ann of Beechwood Farm	91887
Joker's Meadow Daisy of Riverview	91085
Josephine May of Sunnybrook	91980
Josephine of Chestnut Grove	91929
Josephine of Cove Hollow	90728
Josephine of Green Hill Farm	91495
Josephine Spurs Mixter	90927
Josephine Yeksa Q.	91104
Joyce of Belmont	91121
Joy of Thatch Meadow	90884
Juanita of Woodcrest 3d	91677
Juannette of Olivedale	91138
Julee of Cove Hollow	90731
Julian's Pearl	91988
Julia's Winner	91446
Juliette of City View	90909
Juniata of Honeyville	91055
Kalmora	91488
Kate of Burroak Farm	91856
Kathmere of Jefferson	91195
Keedy's Lady Memento	91261
Kerty's Dewdrop's Bluebell	91293
King Helpmate's Beauty	90933
King Philip's Wampanoag	90997
King's Alice of Utility	91374
King's Dottie Taylor	91371
King's Lilian of Castanea	90889
King's Lillian of Utility	91375
King's Marplot of Castanea	90890
King's Mena's Pearl	91687
King's Rosie of Elmwood	91229
Kitchener's Daisy of San Dieguito	91825
Kitchener's Dame	91237
Kitchener's Derilaffa	91238
Kitty Rose	90807
Koralyn	91091
La Bellie Torrey of Woodcrest	91679
La Croix Rouge	90746
Lada of Albany Guernsey Farm	91368
Lady Ammen	91711
Lady Betty of Guernsey Mansion	91216
Lady Bird of Guernsey Home Farm	91410
Lady Bloom 2d	91144
Lady Boardman of Edgewood 3d	91594
Lady Carmania's Belle	91110
Lady Chancellor's Festa May	91288
Lady Cook's Princess	90797
Lady Due West	90994
Lady Goldleaf Pioneer	91222
Lady Grée of Overland	91108
Lady Joyce of Lakeview	91700
Lady Judith	91898
Lady Julia of the Chêne	91377
Lady Leslie Thelma Regent	91705
Lady Marion of Oak Dale	90901
Lady Neshannock	91676
Lady of Eastlawn	90836
Lady of Hamstede	91025
Lady of Hickory Grove	91087
Lady of Spring Farm	90721
Lady of the Narrows	90995
Lady Olivette Trevose of Beechwood Farm	91888
Lady Phifer 3d	91303
Lady Pleiades of Eden Springs	91246
Lady Princess of Apple Ridge	91817
Lady Queen of Callenonia	91190
Lady Rowena C.	91310
Lady Rue of Elmwood	90973
Lady Sarsura's Clara	91109
Lady Sequel of Adell	91081
Lady Snow of Arenac	91417
Lady Trumpy	90833
Lady Warwick of Chesapeake	91065
Lady Wickliffe 2d	90980
La Fontaine of Jean Du Luth	91131
La Fraise of Butternut Brook	91094
Lake Crystal Lassie	91499
Lake Shore's Mary Eleanor K.	90908
Lalla Boots of Carpenter's Hall	91469
Lamont's Tansy	90964

THE HERD REGISTER—INDEX COWS

Name.	No.
Lanas of Amy	90891
Langwater Model's Melody Girl	91786
La Noce's May Rose	91329
Lassie's Alida Lounetta	90899
Lasswade Surprise	91230
Laudholm Lady Mistletoe	91937
Laudholm Lady Patience	91035
Laudholm Lady Rosemary	91215
Laura of Inverness	91486
La Verne of Fairview	91961
Lavlin of Verdun	91114
Leah of Fairview	91503
Leah of Kaolin	91896
Lena Belle of Idle-wild	90992
Leona Hambro of Breezy Hill	91904
Leona's Daisy Yeksa	91903
Leota's Rosie	91620
Leota's Successor	91619
Leta May	91674
Letty Lassie	91510
Liberty Bell of Spring Brook	91264
Liberty Maid	90902
Lieutenant's Betty	91348
Lieutenant's Jessie	91349
Lila's Janet	90932
Lila's Myra	91476
Lilian's Ona	90760
Lillian Pine	91465
Lillian's Milkmaid of Aurelian Farms	91765
Lil's Golden Pride of Locust Grove	91339
Lily Brighteyes of Maple Lawn	91884
Lily Buttercup of Maple Lawn	91883
Lily of Bush Lake	91601
Lily's Blossom of Willow Wood	90831
Lily's Kate of Bonnie Brae	91438
Lily's Lady Ultra of Flint Ledge	90886
Linda Le Clare	91570
Linda of Loberg Glen	90931
Linden Girl 3d	90791
Little Diamond's Minute's Dora	91693
Little Spot of Matinecock	91735
Lizzie of Buttonwood	91661
Loana	90858
Lochevan Amelia	91481
Lois of Wasteland	91183
Lolita's Babe's Babe	91829
Lone Pine Banna	91733
Lone Pine Desire	91286
Lone Pine Liberty Belle	91283
Lone Pine Mollie Cowan	91285
Lone Pine Rose Bud	91284
Lone Tree Daisy Blossom	91774
Lone Tree Evora's Lady	91775
Lone Tree Hope's Promise	91773
Lone Tree Pretty Diamond	91776
Lone Tree Rosalind	91778
Lone Tree Ruby Lass	91777
Lord Hotton's Nelly of Shadelawn	91269
Lord's Alice	90963
Lorna of Green Lodge	91205
Lottie College Countess	91515
Lottie of Green Lodge	91209
Lottie's Norma	90951
Lovely Queen Esther	90939
Luceline Lenfestey	91202
Lucella of Bon Ayre	91560
Lucile of Greenwich	91449
Lucile of Rose Point	91958
Lucinda of Wawbeek	91507
Lucky Daisy of Airy Knoll	91249
Lucky Lily of Airy Knoll	91250
Lucretia's Fern	91175
Lucy Sequel of Forestview	90943
Luella of Twetan Valley	91877
Luella's Barbara	91169
Lura Chêne of Lawndale	91297
Lura Hayes Rosie of Mineral Home	91638
Lura of Maple Grove	91547
Lura of Pleasant Point	91162
McGregor's Exhibit A	91984
Mabel of Foster Lake	91682
Mabel's Butter Queen	91696
Mabel's Tomahawk's Queen	91380
Mable Holland McCreary	91148
Macomber's Princess Pat	91064
Madame Du Barry of Peaceful Vista	91955
Madam of Mound City	91018
Mademoiselle Mischief	90930
Mae of Maple Grove	90739
Ma Floreine	90747
Maggie of Bonnie Blink Farm	91450
Maggie of Thorn Hill	91628
Maid Marion of Hillanddale	91008
Maid's Lily of Oaklawn Farm	91520
Maid's Violet of Silent Brook	91197
Mamima's Gift	90805
Manes Beauty of Willalvin Farm	91923
Manes Clover of Willalvin Farm	91924
Maple Crest Ida	90996
Mapledale's Jennette	91810
Mapledale's Maggie	90851
Mapledell	91467
Maple Violet's Frolic	91721
Marcia G. of the Elms	91709
Marcia of Tristram Farm	90961
Marie Antoinette of Peaceful Vista	91956
Marie of Guernsey Home Farm	91411
Marie of Hobart	91811
Marion K. of Elmwood	91193
Marion of Brookvale Farm	90949
Marion of Upland 2d	91742
Marquinetta's Breezy Hill Girl	91906
Marshall's Mina of Mapleview Farm	91041
Martha Kawaso	90969
Martha of Cicero	91623
Martha of Mount View	91957
Martha's Butter Maid of Oak Hill	91445
Mary Ann Burdette	91300
Mary Elizabeth of Poplar Row	90727
Marygold of Baggethun Farm	91441
Mary of Arenac	91416
Mary of Long Meadows	91753
Mary of Mountain Side	91608
Mary of Spring Lodge	91745
Mary of Spring Woods	91779
Masher's Beauty's Princess	91031
Masher's Bonny Girl	91313
Masher's Bo-peep of Springside	90761
Masher's Bud of Clover Lawn	91027
Masher's Dairy Maid of Clover Lawn	91026
Masher's Fleurie of Aldworth	91213
Masher's Lady of Clover Lawn	91028
Masher's May Rose of Dellwood	90987
Masher's Queen of Elm Terrace 2d	91862
Masher's Secret of Wrights	91316
Masie of Oakwood	90864
Maud Holland McCreary	91149
Mayflower of Harriton	91935
Mayflower of Mapleview	91002
May Gloria's Betty	91170
May Katherine	91477
May King's Fairy of Waukesha	91493
May King's Lucille	91642
May King's Milk Maid	91793
May King's Miss Beauty of Funfsinn Farm	91012
May King's Polly Anna of Middlevale	91756
May King's Questa of Arrow Farm	91563
May King's Rose of Arrow Farm	91562
May of Beverly	91915
May of Laurel Ledge	91019
May of Mayesville	91882
Mayrenda of Hickory Grove	91086
May Rosa Bonheur	91254
May Rose Belle of Darlington	91320
May Rose Golden King's Rose	91391
May Rose Lincoln	90759
May Rose of Florida	91712
May Rose of the Golden Cross	91009
May Rose Queen's Daisy	91314
May Rose Searchlight Jean	91784
May's Castel Maiden	90847
Maysie's Alice	91475
Meadow-Gold Eunice	91287
Meg of Hillock Home	91611
Melinda of Topsham View Farm	91928
Melissa of Mill Run	90981
Melrose Raider	91730
Memento Girl of Oakwood	91949
Memoria of Green Lodge 2d	91212
Mentor's Tomboy	91768
Meranda's Fascination	91726
Merilla's Fern	91111
Merry Eve	91301
Merry Lavender	91801
Merry Maid's Butter Girl	91857
Merry Midday	91804
Merry Milk Maid	91800
Merry Rutila	91795
Mescal of Oakdean	91428
Miami's Lot of Sunnybrook	91979
Middledale Virginia 2d	91188
Middlevale's First of June	91641
Mignonette of Bon Ayre	91587
Mignonette of Ewing	90844
Mildred B. of Elmwood	91194
Mildred of Eastlawn	90838
Milk Maid's Christine	91799
Milk Maid's Nelly	91797
Milk Maid's Snowdrop	91796
Miller's Dasia	91156
Mina Hope	91224
Minerva's Proud Lady	90788
Minnesota Vanda	90812
Minnette's Sunbeam	91191
Minnie of Harmony	91436
Minnie Yeksa Q.	91105
Miramichi Arabella	91217
Miranda of Old Town Farm	90801
Miranda of Verdun	91113
Miranda's Fancy	91153
Mirla Le Clare	91569
Miss Baile	91582
Miss Bethune	91743
Miss Dolly Hope	91706
Miss Elizabeth	91767
Miss Firsta of Cornalfa	91513
Miss Hanks's Liberty Belle	90781
Miss Leta's Beauty of Fairview	91823
Miss Lucky's Maid	90900
Miss Marie of Avella	90755
Miss May of Willowmere	90896
Miss May Rose of Edgewater	90940
Miss Rude's Bell Lassie	90849
Miss Snowflake	90802
Miss Virginia of Oakland	90769
Missy Molly of Mapledale	90852
Mixter Rainbow	91931
Mohawk Royal's Butterfly	91079
Mohawk Royal's May Pride	91078
Mohawk Royal's Winnie	91080
Mollie Nobska of Cunningham Farm	91860
Mollie of Walnut Hill	91599
Mollie's Pride of Capitol View	91470
Molly Bullion Beauty	91846
Molly Bullion Lillie-bell	91847
Molly of Sylvanite	90993
Mona Martin's Princess	91236
Mondovia of Breezy Hill	91907
Moonlight of Planting Fields	90928
Moss Raider's Sass Box	91672
Moss Rose of Oakwood	90865
Mountain View Lady	91335
Musette of Linda Vista	91872
Myra of Wasteland	91184
Myra's Jewel of Riverside Farm	91343
Myrtle of the Chêne's Daughter	91376
Mysie's Cherry of Claremont 2d	90978
Mysie's Star of Claremont 2d	90977
Nance of Pine Grove Farm	90897
Nancy Lee of Valley Gem	90814
Nancy of Oakhart	91750
Nancy's Gem of Mt. Ararat	90785
Naomi and Princess's Daughter	91381
Nathalia of Ericksdale	90991
Nella Jay's Dairy Maid	91715
Nella of Pine Grove Farm	91841
Nellie May of Spring Ridge Farm	91517
Nellie of Pleasant View	90989
Nell of Poplar Grove	91092
Nelly Carver of Hollow-Hill Farm	90819

THE HERD REGISTER—INDEX COWS

Name.	No.
Nette of Idlehurst	90787
Nettie of Green Lodge	91211
Nobska's Garter of Cunningham Farm	91859
Nobska's Veribest of Cranbrook	91849
Nora's Chip	90990
Norma of Graceland	91874
Oakla of Pleasant View 2d	91362
Olive Hambro of Breezy Hill	91905
Olive of Cherry Lane Farm	90914
Olive of the Maples	91456
Olympia Sunbeam	91214
Olympic Maid	91973
Oman's Beauty	91588
Oneida Belle of Indian Bridge	91578
Ora's Beauty	91204
Ora's Fern	91203
Orchid of Ewing	91566
Ota M.	91707
Ozark Queen	91398
Pansy Maid of City View	90944
Pansy of Birchwood	90829
Pansy of Bowood	90808
Pansy's Butter Girl	91946
Pansy Sequel's Princess	91858
Patience B. of Piedmont	90748
Patience of Round Top	91997
Patrick's May Rose Girl	91363
Patsy of Arenac	91423
Paulina of Hickory Grove	91089
Pauline of Glencoe	90738
Peach Blow of Hope	91276
Peach of Birchwood	90828
Peacock's Lady Jane	91845
Pearline of Birchwood	90827
Pearl of Cornerview	91221
Pearl of Fahrnwald	90793
Pearl of Glenwood Farm	91647
Pearl of Robinson Ridge	91397
Pearl's Dew Drop	91192
Pearl's Queen of Victory	91097
Peggie O'Dear of Topnotch Farm	91497
Peggie of Springfield	90892
Peggy of Glenville	90854
Peggy of Killarney Farms	91658
Peg of the Maples	91455
Pencader Criterion	91969
Pencoyd Autocrat's Dimple Dolly	91940
Pencoyd Autocrat's Pandora	91941
Pencoyd Rosebud	90835
Pencoyd's Charmer of Orchard View	91355
Pencoyd's Hestia of Orchard View	91354
Pencoyd's May of Orchard View	91353
Pergue's Minda King	91382
Pergue's Miss Washington 2d	91401
Pershingette	91007
Persis of Oakhart	91748
Peterkin's Grace S.	91406
Petite Fidèle	91248
Pet of Twin Cedars	91427
Pet's Beauty	91106
Pet's Owassa of City View Farm	90826
Phillipina of Harbor Hill	90988
Phoebe of Maple Shade	91912
Phyllis Golden of Summer Hill Farm	91659
Pink Bud	91897
Plato's Christmas Belle of Uneedus	91662
Poinsettia of Willits Farm	91164
Pollyanna of Elm Ridge	91173
Pollyanna of Fairview	91067
Pollyanna of Spring Lake Farm	91437
Polly of Spring Farm	90722
Polly Petra	91945
Polly's Butter Girl	91591
Polly's Pearl of Rose Point	91472
Pomeroy's Princess Amy	91689
Portia of Bon Ayre	91966
Pretty May Rose	91936
Pricilla Echo	90848
Pride of Pleasanthill	91185
Pride's Christie	91334
Pride's Gay Girl of Eastlawn	90839
Pride's Lady of Hillside View Farms	90935
Primana's May Rose of Avondale	91317
Primrose King of Hollow-Hill Farm	90817
Primrose May of Sunnybrook	91978
Primrose of Hill Stead	91044
Primrose of Neosho Breeze	90955
Primrose of Racineco	90974
Primrose's Maggie	91241
Prince's Mamilla	91253
Prince's Rose Bloom of Big Hill	91451
Princess Bee	91189
Princess Bell Rose	90941
Princess Bergère 2d's May Rose	91099
Princess Dorothy Lucretia 2d	90813
Princess Golden Secret	91546
Princess Louise of Willow Brook	91003
Princess Mary of Lake View	91103
Princess of Clover Farm	91603
Princess of Crystal Spring Farm	91271
Princess of Hill Stead	91043
Princess of Loberg Glen	91127
Princess of Maple Lane	91869
Princess of Northampton	91506
Princess of Poskin	91257
Princess of Satterlee Farm	91330
Princess Pat of The Five Firs	91881
Princess Pauline	90959
Princess Reliance	91504
Princess's Daisy of Clinton	91395
Princess's Delight of Orchard Dell	91744
Princess Theo of Heweshurst	91084
Princess Trisletta	91290
Priscilla May of Highland Stock Farm	91187
Priscilla of Maple Heights Farm	91489
Proctor's Daisy of Northwood	90765
Proctor's Dimple of Northwood	90766
Proctor's Select of Northwood	90767
Quartz of Birchwood	91791
Queen Bess of Highland Stock Farm	91186
Queenie of Springside	90763
Queen Lily of Pleasant View Farm	91385
Queen Mota of Lakeside	91291
Queen of Cedarwood	91670
Queen of Coldspring	91885
Queen of Crowell Farm	91951
Queen of Ioka Farm	91807
Queen of Maplewood	91723
Queen of Matinecock	91135
Queen of Mill Farm	90768
Queen of Norrie	91808
Queen of Old Homestead	91281
Queen of The Crest	91821
Queen of the Valley Fountain Farm	91948
Queen of Todd's Manor	91123
Queen Patricia	91336
Queen's Bonny	91179
Queen's Goldie of Beaver Meadows	90824
Queen's Snowflake of Eastview	91159
Queen Star Marshall	91575
Queen Victoria of Fern Crest	91975
Questa of Birchwood	91789
Quest of Birchwood	91792
Quintilla of Birchwood	91790
Quoin of Sunnyside	91425
Rachel Campbell	91462
Radiant 2d's Lady	91328
Raider's Clover Blossom	91494
Raider's Figtree of Longwood	91586
Raider's Lady Alice	91461
Raider's Queen	90965
Rebecca of Maple Grove 2d's Guernsey	91981
Redella 6th	91294
Reed's Marshall's Lady	91319
Rena's Lady Ultra of Flint Ledge	90887
Reputation's Prima Donna	91592
Rexie	91816
Rhoda of Forest Lodge	91274
Rhoda of Maplelawn	91458
Ridgeland Duchess	91939
Rilma of The Five Firs	91880
Rilma's Rose	91128
Riverview's Fairy Maiden	91762
Riverview's Royal Princess	91834
Roberta A.	91199
Robert's Grace	91500
Rodie of Pine Hill	91648
Rosebud of Arenac	91418
Rosebud of Eastview	91157
Rosebud's May Rose of Magnolia	90967
Rosella of Maplewood	91632
Rose Marie of Shadyside	91048
Rose of Arenac	91414
Rose of Buttonwood	91660
Rose of Cedar Lane	91068
Rose of Double Crossing Farm	91090
Rose of Grand View	91243
Rose of Springtime	90806
Rose Queen of Hartzell	91352
Rosette of Twetan Valley	91876
Rosette's Edna Mae	91688
Rosewood's Fannie	91152
Rosie of Pomeroy	91564
Rouge of Mayowood's Star	91598
Rougette Queen of Sunny Valley	91387
Roxy Jane's Ruby	91655
Roxy of Marion	91502
Royal Gay Lad's Lady	91389
Royal Proda of Rossbourg	91991
Royal's Delight	91593
Rubina of Maplewood	91631
Ruby of Green Lodge	91208
Ruby Rival's Beth	91716
Ruth of Alfaretta	91332
Ruth of Craigdale	91463
Ruth of Fountain Brook	91731
Ruzeldo Pauline	90905
St. Austell Dandelion	91600
St. Croix Polly	90762
Sally's Ruby	90832
Salomet of Verdun	91115
Sarah Fox	90786
Sarah's Queen of Glen Willow	91813
Saugerties May Dorothy	91729
Saylor's Masher Plume	91155
Science's Maid of Mara Alva	91963
Searchlight's Dora Masher	91842
Searchlight's Maid	91843
Secret of Paxtang	91867
Secret's Ioma of Spring Side	91063
Select of Orchard Springs	91932
Selma of Rose	90916
Selma's Sarah	90790
Sepascot Carnation	91358
September	91014
September Morn Lady	90753
Sequel Boy of Denmark's Daisy	91540
Sequel Boy of Denmark's Topsy	91541
Sequel's Gala	90735
Sequel's Galaxy's Primrose	91531
Sequel's Governess of Lawndale	91296
Serene Kumah	91430
Serene Mescal	91431
Serene Princess	91432
Shadeland Juanita	91326
Shadeland Queen	91325
Shaker Lady of Content	91996
Siloam's Virginia Dare 2d	91444
Silver Birch Berber	91443
Snow Blossom of Riverdale	91307
Somerset Queen of Coldspring	91886
Sonsie Kate of Waumesit	90775
Sophie of Garden Creek	90934
Soso Plus	91487
Southwold's Martha Washington	91069
Spaulding's Rosalie's Glen	91448
Speechley's Cherry Pearl Jewel	90918
Speechley's Sequillia	90917
Spencer County Beauty	91844
Spotted Queen of Glenburn	91544
Squire's California Rose	91636
Starlight Beauty of Bluff View	91770
Starlight Duchess Bell	91673
Starlight of Meadowview	91485
Starlight of Paradise	90942
Starlight's Secret of Paxtang	91868
Star of Goshen	91725

THE HERD REGISTER—INDEX COWS

Name.	No.
Star of North Slope	91390
Stately of Forest Lodge	91273
Stella of Hill Stead	91046
Stella of Jericho	91916
Stella of The Owl's Nest	91806
Stella of Ulao 2d	91530
Stranford's Glenwood Girl of Purdy Farm	91023
Stranford's Robin of Amy	90868
Stranger's Lassie	90764
Sue of Hickory Ridge	90776
Sue of Linden Lodge	91483
Summer's Rainbow	91769
Sunbeam of High Caste	91304
Sunbeam of Mentor	90853
Sunbrite of Hope	91275
Sunlight of Riverside Farm	91697
Sunnyside's Beauty Girl	91263
Sunshine Beauty	90975
Sunshine Maid of Fairview	91066
Suntuck's Princess	91899
Surprise of Southern Guernsey Farm	91338
Susanna of Jericho	91047
Susanna of Mound City	91017
Susette of Hill Stead	91042
Susie of Hillock Home	91612
Susie of Pharos Farm	91260
Susie of Pleasant View	91685
Susie Silvia	91265
Sweetbriar Peggie	91930
Sweet Fern of Sunnyside	91624
Sweetheart of Hayfields	91083
Sylvia of Maple Cove	91838
Sylvia of Oakhart 2d	90784
Table Rock Dorothea Rose	91985
Table Rock Rosebelle	91987
Table Rock Rosesprite	91986
Tamarack Beauty	91321
Tardy's Daisy of Medford	91614
Telza of Neosho Breeze	90956
Theba Galaxy Sequel	91675
Thelma Lass	90998
Three Pine Best	91583
Thyme of Guernsey Farm	91345
Tiny Atala	91577
Tiny Eldora	90904
Tiny Tidy Rival of Woodvale	91062
Top Notch Daisy	91694
Tricksey of Athens	91484
Tricksey's Beauty	91033
Trojan's Dairy Queen	90789
Tryphena of Galway	91219
Tulip's Ultra Lady of Flint Ledge	90885
Ulidihassie	90948
Ultra May Rose of Sunny Valley	91388
Ultra Miona	91132
Ultra Pretty Maid	91133
Ultra Victoria	91134
Uncle Sam's May Bloom	91393
Unison's Lady of Riverside	91835
Venango Maid 3d's Daisy	91356
Venus of Berkshire	91357
Vera of Stonemoor	91119
Vera's Pride of Hammond	90736
Verna's Auricula's Lady	91234
Verona Rose	91724
Verona Wide Awake	91698
Victoria of Chenwold	91282
Victorina's May Rose	91597
Victor Mar's Ida of Edgewood	91150
Victor Mar's Victory of Edgewood	91151
Victor's Pauline of Faraway	91140
Victor's Polly N.	91054
Victor's Seven Spot Lady	90773
Victor's Ultra Algeria	90772
Victor's Ultra Blanche	91952
Victor's Ultra Lady	90771
Victory Girl	90741
Victory of Aurelian Farms	91766
Village Rose 3d	90830
Vinnie Rose of Esker View	91440
Viola of Pine Ridge Ranch	90796
Viola of Robinson Ridge	91396
Viola's Rose of Springside	91972
Violet's Buttercup	91960
Violette of Midvale	91691
Viscount's Victorina of Guernsey Glen	91346
Vivian's Trilby	91256
Vosenkill's Pride	91359
Waldorf Anna Kay	91242
Wanda of Cedar Crest	91943
Wanda of Chinquak Park	91312
Wanda of Longwood	91585
Wanda of Stonemoor	91120
Wayside's May Rose	91653
Wellsmere's May	91805
Westbrook Ultra Diamond	91037
Westbrook Ultra Rosie	91036
Westbrook Ultra Violet	91038
White Sox of The Elms	90841
Whity of Overbrook Farms	91295
Wilbur's Zola	91788
Wilda of Heweshurst	91651
Wildflower of Oakwood Farm	90966
Willow'S Fleurie 3d	90871
Willow'S Trixly	90872
Wilson's Spotswood Meranda	91548
Winifred of Maple Grove	91621
Winnie of Lakeview Farm	91538
Wish of Keewaydin	91180
Wonna Minolin	91634
Woodland's Duchess	91536
Yekesa's Dolly	91452
Yekesa's Evaline	91453
Yeksa Mable Olga	91902
Yeksa O. K.	91529
Yeksa's Bonny 2d	91011
Yeksa's Girl of Breezy Hill	91900
Yeksa's Pride of Glen Willow	91815
Yeksa's Rose of Evergreen	91168
Yeoman's Gincie B.	91053
Zelia's Yeksa Girl of Stillwater	91550
Zingara's Zaidee	90751

90721 **Lady of Spring Farm**
Sire *Imp. Governor II. of the Ruettes* 45451. Dam *Imp. Noble Lady of Brookdale* 75368.
Born Aug. 21, 1918. B. and O.: Elizabeth Douglas, Tilly Foster, N. Y.

90722 **Polly of Spring Farm**
Sire *Imp. Governor II. of the Ruettes* 45451. Dam *Imp. Vale Polly* 65753.
Born Oct. 3, 1918. B. and O.: Elizabeth Douglas, Tilly Foster, N. Y.

90723 **Fanny Rosewood**
Sire *Ben Weshpi* 40782. Dam *Fanny Rich 3d* 20774.
Born Aug. 25, 1918. B. and O.: George B. Gilman, Garden City, Minn.

90724 **Friendship Bonita**
Sire *Friendship Jethro* 35810. Dam *Imp. Bonita III. of les Bordages* 46428.
Born Dec. 28, 1918. B. and O.: A. A. Thompson, Uniontown, Pa.

90725 **Friendship Sarkie**
Sire *Brookmead's May Boy* 39673. Dam *Aimable's Gold Drop of Oak Ridge* 60086.
Born Jan. 18, 1919. B. and O.: A. A. Thompson, Uniontown, Pa.

90726 **Dorothy of Hickory Point**
Sire *Alfred Mohawk* 36969. Dam *Delight of the Meadow* 60111.
Born Aug. 5, 1918. B.: Park Brothers, Westerville, Ohio. O.: Frank Hesler, Westerville, Ohio.

90727 **Mary Elizabeth of Poplar Row**
Sire *Edgar of Sarnia* 30322. Dam *Sunshine of Poplar Row* 71126.
Born Oct. 3, 1918. B. and O.: Edward Barrand & Son, Algoma, Wis.

90728 **Josephine of Cove Hollow**
Sire *Glencoe's Prince of Maple Hill* 36231. Dam *Ada Glenwood's Mabel* 62357.
Born May 27, 1917. B. and O.: Lizzie McDaniel, Springfield, Mo.

90729 **Ada Glenwood's Emma**
Sire *Masher's Model* 21840. Dam *Ada Glenwood's Queen* 41325.
Born May 27, 1917. Twin with cow No. 90730. B. and O.: Lizzie McDaniel, Springfield, Mo.

90730 **Ada Glenwood's Jane**
Sire *Masher's Model* 21840. Dam *Ada Glenwood's Queen* 41325.
Born May 27, 1917. Twin with cow No. 90729. B. and O.: Lizzie McDaniel, Springfield, Mo.

90731 **Julee of Cove Hollow**
Sire *Glencoe's Prince of Maple Hill* 36231. Dam *Ada Glenwood's Queen* 41325.
Born Aug. 10, 1918. B. and O.: Lizzie McDaniel, Springfield, Mo.

90732 **Elizabeth of Cove Hollow**
Sire *Glencoe's Prince of Maple Hill* 36231. Dam *Ada Glenwood's Mabel* 62357.
Born Aug. 15, 1918. B. and O.: Lizzie McDaniel, Springfield, Mo.

90733 **Highland Lottie's Primrose**
Sire *Lady Glenwood's Dixie Osborne* 31632. Dam *Highland Lottie* 44248.
Born Nov. 14, 1918. B. and O.: J. T. Marshall, Renfrew, Pa.

90734 **Dixie Queen**
Sire *Lady Glenwood's Dixie Osborne* 31632. Dam *The Queen of Red Rock 2d* 68197.
Born Nov. 18, 1918. B. and O.: J. T. Marshall, Renfrew, Pa.

90735 **Sequel's Gala**
Sire *Imp. Bountiful's Sequel* 30498. Dam *Gala of Weston* 44093.
Born July 8, 1918. B. and O.: Kenneth B. Pope, Canterbury, N. H.

90736 **Vera's Pride of Hammond**
Sire *Imp. Honoria's Sequel III.* 31079. Dam *Miss Peck* 64547.
Born Sept. 18, 1918. B. and O.: B. L. Rundell, Hammond, Wis.

90737 **Daisy of Glencoe**
Sire *Lad of Birchwood* 30904. Dam *Calotte of Riverside* 31566.
Born March 24, 1918. B. and O.: C. E. Blodgett, Marshfield, Wis.

90738 **Pauline of Glencoe**
Sire *Lad of Birchwood* 30904. Dam *Imp. Elida of Sarnia* 73724.
Born July 1, 1918. B. and O.: C. E. Blodgett, Marshfield, Wis.

90739 **Mae of Maple Grove**
Sire *Matchem* 16659. Dam *Winifred Mae* 20391.
Born Jan. 20, 1915. B. and O.: E. J. Bergman, Bark River, Mich.

90740 **Ionia of Maple Grove**
Sire *Haviem's Yeoman* 28679. Dam *Gipsy of Locktown* 14342.
Born Jan. 3, 1916. B. and O.: E. J. Bergman, Bark River, Mich.

90741 **Victory Girl**
Sire *Follyland Sailor Lad* 35441. Dam *Bessie G.* 65475.
Born July 5, 1918. B. and O.: E. D. Gibson, Granville, N. Y.

90742 **Florida Lady Stanford**
Sire *Alpha's Governor of Stanford* 28799. Dam *Tonita of Middlevale* 50677.
Born Dec. 21, 1917. B. and O.: W. A. Munsell, Green Cove Springs, Fla.

90743 **Glory Ella's Choice**
Sire *Cato's Bouncing Boy* 17473. Dam *Glory Ella* 41892.
Born Feb. 16, 1919. B. and O.: B. F. Buchholz, Cumberland, Wis.

90744 **Cornelia of Elk Mound**
Sire *Golden Gay Lad* 38391. Dam *Imp. Cecilia of St. Croix* 46668.
Born Sept. 10, 1918. B. and O.: Allan H. Dickson, Elk Mound, Wis.

90745 **Evelyn of Maple Lind**
Sire *North American* 18539. Dam *Fenella Martin* 42155.
Born March 10, 1918. B. and O.: Pope N. West, Waupaca, Wis.

90746 **La Croix Rouge**
Sire *Golden Noble of the Lakes* 37091. Dam *Imp. Guilbert's Pride III.* 42706.
Born July 29, 1918. B. and O.: Jean Du Luth Farm, Inc., Nickerson, Minn.

90747 **Ma Floreine**
Sire *Golden Noble of the Lakes* 37091. Dam *Imp. Miss Freda III.* 44174.
Born Jan. 16, 1919. B. and O.: Jean Du Luth Farm, Inc., Nickerson, Minn.

90748 **Patience B. of Piedmont**
Sire *Sequel's Favorite* 19704. Dam *Patience of Piedmont* 55841.
Born Aug. 21, 1918. B. and O.: George M. LaMonte, Bound Brook, N. J.

90749 **Aldoro's Opal of Center View Farm**
Sire *Garrett of Maplecrest* 15802. Dam *Flora Aldoro of Ala Dale* 52410.
Born Aug. 1, 1916. B.: A. L. Atkinson, Alliance, Ohio. O.: William Battershell, Alliance, Ohio.

90750 **Aldoro's Pearl of Center View Farm**
Sire *Gay's Marion* 35279. Dam *Flora Aldoro of Ala Dale* 52410.
Born Aug. 21, 1918. B. and O.: William Battershell, Alliance, Ohio.

90751 **Zingara's Zaidee**
Sire *Ashbourne Boy* 43463. Dam *Zingara* 62667.
Born Sept. 23, 1918. B. and O.: Edward W. Frost, Delafield, Wis.

90752 **Charlotte of Oakdean**
Sire *Panama Lad's Wilmore* 36197. Dam *Charlotte of Oakwood* 40301.
Born Feb. 14, 1919. B. and O.: John C. Ogden, Johnstown, Pa.

90753 **September Morn Lady**
Sire *General George of Matinecock* 45259. Dam *May Queen of Fairview* 68080.
Born Sept. 15, 1918. B. and O.: Edward Uhl, Wooster, Ohio.

90754 **Goldie of Holmdene**
Sire *Albany's King of A. D. F.* 39310. Dam *Rock of Gold's Princess* 71776.
Born Dec. 12, 1918. B. and O.: Edward Lowe, Grand Rapids, Mich.

90755 **Miss Marie of Avella**
Sire *White Sox of Maple Glen* 41164. Dam *Mota's Beauty of Twin Brook Farm* 71044.
Born Aug. 29, 1918. B. and O.: E. D. Vail, Avella, Pa.

90756 **Alice Delnora**
Sire *Joshua Diamond of Pleasant View* 33726. Dam *Esther Helen* 59662.
Born Jan. 5, 1919. B. and O.: J. F. Kreider, Ohio City, Ohio.

90757 **Bopeep's Goldie**
Sire *Bopeep of Fairmonde* 40265. Dam *Lottie of Golden Strain* 60817.
Born Jan. 26, 1919. B. and O.: Harris E. Thomas, Lansing, Mich.

90758 **Bethrose of the Elms**
Sire *Galaxy's Butler Man* 28850. Dam *Ocea* 50233.
Born Nov. 15, 1917. B.: W. W. Stoddard, Cortland, Ohio. O.: D. L. Hower, Warren, Ohio.

90759 **May Rose Lincoln**
Sire *Imp. Carteret* 42890. Dam *May Rose Dimple* 64244.
Born Feb. 12, 1919. B. and O.: H. E. Ellsworth & Annie E. Schultz, Simsbury, Conn.

90760 **Lilian's Ona**
Sire *Ona's May King of West Salem* 27874. Dam *Lilian of Lilydale Farm* 65635.
Born Jan. 2, 1919. B. and O.: Clarence Bandy, Wausau, Wis.

90761 **Masher's Bo-peep of Springside**
Sire *Masher's Florestus* 13419. Dam *Justice of Springside* 89171.
Born July 10, 1915. B. and O.: Arthur G. Galusha, Williamstown, Mass.

90762 **St. Croix Polly**
Sire *Imp. Honoria's Sequel III.* 31079. Dam *St. Croix's Queen* 56748.
Born Oct. 27, 1918. B. and O.: Lloyd Rundell, Roberts, Wis.

90763 **Queenie of Springside**
Sire *Masher's Hero of Springside* 54401. Dam *Glenora of Springside* 89175.
Born Dec. 7, 1916. B. and O.: Arthur G. Galusha, Williamstown, Mass.

90764 **Stranger's Lassie**
Sire *Elmpines Stranger* 43135. Dam *Auricula's Lassie* 71541.
Born Nov. 17, 1918. B. and O.: Desbro Campbell, Lakeville, Ohio.

90765 **Proctor's Daisy of Northwood**
Sire *Sunnybrook Proctor* 38215. Dam *Daisy of Northwood* 52471.
Born Sept. 7, 1918. B. and O.: Mortimer L. Schiff, Oyster Bay, N. Y.

90766 **Proctor's Dimple of Northwood**
Sire *Sunnybrook Proctor* 38215. Dam *Fairy Dimple of Edgemont* 52367.
Born Sept. 9, 1918. B. and O.: Mortimer L. Schiff, Oyster Bay, N. Y.

90767 **Proctor's Select of Northwood**
Sire *Sunnybrook Proctor* 38215. Dam *Imp. Select III. of Le Marais* 51223.
Born Nov. 1, 1918. B. and O.: Mortimer L. Schiff, Oyster Bay, N. Y.

90768 **Queen of Mill Farm**
Sire *Rex's King of Iowanola* 41683. Dam *Yeksa Princess of Iowanola* 68322.
Born Sept. 28, 1918. B.: C. A. Mountain, Des Moines, Iowa. O.: C. H. Brown, Jr., Humboldt, Iowa.

90769 **Miss Virginia of Oakland**
Sire *Marmion of Tarbell Farms* 36145. Dam *Sultana's Choice of Waddington* 59905.
Born Sept. 10, 1918. B. and O.: J. I. Hereter, Gettysburg, Pa.

90770 **Jennie's Pride of Oakland**
Sire *Marmion of Tarbell Farms* 36145. Dam *Jennie of Oakland Farm* 71670.
Born Nov. 10, 1918. B. and O.: J. I. Hereter, Gettysburg, Pa.

90771 **Victor's Ultra Lady**
Sire *Florham Victor* 37061. Dam *Lady Galore of Sugar River* 38070.
Born Sept. 7, 1918. B. and O.: Allie S. Knudson, Brodhead, Wis.

90772 **Victor's Ultra Algeria**
Sire *Florham Victor* 37061. Dam *Algeria Glenwood of Brodhead* 43301.
Born Sept. 8, 1918. B. and O.: Allie S. Knudson, Brodhead, Wis.

90773 **Victor's Seven Spot Lady**
Sire *Florham Victor* 37061. Dam *Galore Celosia of Sugar River* 72618.
Born Sept. 10, 1918. B. and O.: Allie S. Knudson, Brodhead, Wis.

90774 **Florham Victor's Countess**
Sire *Florham Victor* 37061. Dam *Golden Countess* 20903.
Born Nov. 11, 1918. B. and O.: Allie S. Knudson, Brodhead, Wis.

90775 **Sonsie Kate of Waumesit**
Sire *Cora's Governor King of Chilmark* 27641. Dam *Sonsie Delia of Waumesit* 37663.
Born Sept. 18, 1918. B. and O.: R. F. & A. H. Parker, Westboro, Mass.

90776 **Sue of Hickory Ridge**
Sire *Edgemont Demonstrator* 32995. Dam *Flora of High Point* 25902.
Born Sept. 11, 1918. B. and O.: J. Watt Weir, Cornwell, S. C.

90777 **Charlotte of Ideal**
Sire *Bob of Ideal* 45707. Dam *Imp. Nell of Maplelawn* 48079.
Born Nov. 28, 1918. B. and O.: Frederick Bros., Allentown, Pa.

90778 **Happy Girl of Meadow Brook**
Sire *Frank Rose* 26342. Dam *Zorah* 24570.
Born Nov. 16, 1918. B. and O.: William F. Fretz, Pipersville, Pa.

90779 **Elaine of Linda Vista**
Sire *Don Filippo of Linda Vista* 25544. Dam *Golden Cross Elsie of Linda Vista* 70750.
Born Feb. 3, 1919. B. and O.: Louis E. P. Smith, Holliston, Mass.

90780 **Golden Cross Camille of Linda Vista**
Sire *Imp. Itchen Red Raider* 27342. Dam *Donna May Carmen of Linda Vista* 38015.
Born Feb. 17, 1919. B. and O.: Louis E. P. Smith, Holliston, Mass.

90781 **Miss Hanks's Liberty Belle**
Sire *Minnie's Glenwood of Brodhead* 31311. Dam *Cora Stoutwood* 64792.
Born Oct. 20, 1918. B.: Raymond Toepfer, Madison, Wis. O.: T. G. Brown, Oshkosh, Wis.

90782 **Benefactor's Masher Countess**
Sire *Langwater Benefactor* 41975. Dam *Masher's Victor's Countess* 52729.
Born Aug. 8, 1918. B. and O.: Kansas State Agricultural College, Manhattan, Kansas.

90783 **Benefactor's Meadow Primrose**
Sire *Langwater Benefactor* 41975. Dam *Miss Meadow Primrose* 52727.
Born Aug. 13, 1918. B. and O.: Kansas State Agricultural College, Manhattan, Kansas.

90784 **Sylvia of Oakhart 2d**
Sire *Friendship Harry* 35091. Dam *Sylvia of Oakhart* 49047.
Born Sept. 20, 1917. B.: T. C. Norman, Lake Crystal, Minn. O.: H. G. Scott, Owatonna, Minn.

90785 **Nancy's Gem of Mt. Ararat**
Sire *Dora's Boy's Gem of Mt. Ararat* 43370. Dam *Nancy's Gem* 26462.
Born Dec. 27, 1918. B. and O.: Frank N. Hoen, Loreley, Md.

90786 **Sarah Fox**
Sire *Sarah's Lad* 18736. Dam *Mathilda Fox* 35177.
Born Sept. 10, 1918. B. and O.: John F. Craig, Sligo, Pa.

90787 **Nette of Idlehurst**
Sire *King May S.* 31106. Dam *Queen of Idlehurst* 56446.
Born Feb. 28, 1919. B. and O.: C. D. Benack, Hayward, Wis.

90788 **Minerva's Proud Lady**
Sire *Faithful Trojan* 33965. Dam *Minerva O. K.* 36133.
Born Dec. 2, 1918. B. and O.: George L. Rietz, Athens, Wis.

90789 **Trojan's Dairy Queen**
Sire *Faithful Trojan* 33965. Dam *Queen Lucile* 48006.
Born Jan. 1, 1919. B. and O.: George L. Rietz, Athens, Wis.

90790 **Selma's Sarah**
Sire *Faithful Trojan* 33965. Dam *Selma of Farm View* 70634.
Born Feb. 12, 1919. B. and O.: George L. Rietz, Athens, Wis.

90791 **Linden Girl 3d**
Sire *Glenburnie Galore* 34286. Dam *Linden Girl* 42762.
Born April 20, 1917. B. and O.: Clarence H. Mackay, Roslyn, N. Y.

90792 **Bessie Starlight King**
Sire *Starlight King of Bailey Falls* 38093. Dam *Damken's Dean Duchess* 72720.
Born Sept. 25, 1918. B. and O.: George Damken, North Manchester, Ind.

90793 **Pearl of Fahrnwald**
Sire *Baldwin of Ore Hill* 35859. Dam *Pearl of Alfalfa Farms* 33178.
Born Sept. 25, 1918. B. and O.: E. C. Fahrney, Oshkosh, Wis.

90794 **Bess of Fahrnwald**
Sire *Baldwin of Ore Hill* 35859. Dam *Martilla of Linwood* 43781.
Born Dec. 18, 1918. B. and O.: E. C. Fahrney, Oshkosh, Wis.

90795 **Antonetta's Beauty of Woody Nook**
Sire *Dolly Dillon's May King of Ingleside* 17343. Dam *May King's Antonetta* 41609.
Born Oct. 30, 1916. B. and O.: N. S. Heaney, Lombard, Ill.

90796 **Viola of Pine Ridge Ranch**
Sire *Valley King of Edgemoor* 34512. Dam *Viola of Fern Ridge* 33049.
Born Oct. 17, 1918. B. and O.: J. A. Cunningham, Grass Valley, Cal.

90797 **Lady Cook's Princess**
Sire *Compact's Arctic* 34172. Dam *Lady Cook* 29630.
Born Aug. 1, 1918. B. and O.: P. V. Becker, Galesville, Wis.

90798 **Alma Marie's Princess**
Sire *Compact's Arctic* 34172. Dam *Alma Marie* 37028.
Born Sept. 15, 1918. B. and O.: P. V. Becker, Galesville, Wis.

90799 **Dot of Maplewood**
Sire *Christine's Imp of Maple Lane* 33136. Dam *Pet of Beaverbrook* 58501.
Born March 2, 1918. B.: J. P. McQueen, Salem, N. Y. O.: William E. Lewis & Son, Rupert, Vt.

90800 **Helen of Maple Lane**
Sire *Indomitable of Oak Ridge* 29036. Dam *Adela of Maple Lane* 60266.
Born Feb. 25, 1918. B. and O.: H. A. Bartholomew, Whitehall, N. Y.

90801 **Miranda of Old Town Farm**
Sire *Miss Alexandre's Barney* 33050. Dam *Countess Zogheb 2d* 60482.
Born Nov. 29, 1917. B.: Francis Shaw, Wayland, Mass. O.: B. F. W. Russell, Peterboro, N. H.

90802 **Miss Snowflake**
Sire *Fra Diavolo of Lakewood* 38807. Dam *Muffet* 59102.
Born Feb. 5, 1918. B. and O.: Frank L. Lancaster, Norridgewock, Maine.

90803 **George-Washington Farms' Lauretta**
Sire *Alma's Glenwood of Mound City* 44935. Dam *Laura of Hammond* 71649.
Born Jan. 14, 1919. B.: B. L. Rundell, Hammond, Wis. O.: J. W. Schmitt, Mankato, Minn.

90804 **Glen Gable Lucy**
Sire *Glen Gable Lincoln* 33515. Dam *Lucy of Maricopa* 73674.
Born Jan. 26, 1919. B. and O.: Edwin B. Maule, Coatesville, Pa.

90805 **Mamima's Gift**
Sire *Zenith of Maplewood* 20888. Dam *Mamima of Trianon* 37810.
Born Aug. 23, 1918. B. and O.: T. A. Erickson, St. Paul, Minn.

90806 **Rose of Springtime**
Sire *King Paradox* 20797. Dam *Moss Rose O. D.* 36753.
Born May 6, 1914. B. and O.: William Schabinger, Felton, Del.

90807 **Kitty Rose**
Sire *King Paradox* 20797. Dam *Rose of Springtime* 90806.
Born Oct. 10, 1917. B. and O.: William Schabinger, Felton, Del.

90808 **Pansy of Bowood**
Sire *Follyland Justice* 41285. Dam *Imp. Brittleware Rosemary* 48504.
Born Feb. 16, 1919. B. and O.: L. F. Loree, West Orange, N. J.

90809 **Iris of Bowood**
Sire *Florham Kultur* 38006. Dam *Imp. King's Pride II.* 53223.
Born Feb. 23, 1919. B. and O.: L. F. Loree, West Orange, N. J.

90810 **Dorothy of Dreamland**
Sire *Electa's Choice* 37004. Dam *Dorothy of Willowdale* 44247.
Born Feb. 15, 1919. B. and O.: S. C. Wells, Le Roy, N. Y.

90811 **Chief's Juanita of Mountain View**
Sire *Jewel's Chief of Fairview* 31193. Dam *Stranford's Peggy of Mt. View* 51403.
Born Sept. 10, 1918. B. and O.: A. T. Smith & Son, Barre, Vt.

90812 **Minnesota Vanda**
Sire *France's Grinnell Boy* 39779. Dam *Diamond Vanda 2d* 41484.
Born Sept. 2, 1918. B. and O.: P. G. Norris, Glenwood, Minn.

90813 **Princess Dorothy Lucretia 2d**
Sire *Dairymaid's Glenwood of Wyanoke* 29198. Dam *Princess Dorothy Lucretia* 61828.
Born March 5, 1917. B. and O.: Fred Lippincott, Moorestown, N. J.

90814 **Nancy Lee of Valley Gem**
Sire *Nick of Birchwood* 40918. Dam *Nancy of Birchwood* 69608.
Born Oct. 20, 1918. B. and O.: J. E. Wrage, Arlington, Wash.

90815 **Golden Secret's Millmount**
Sire *Mota's Golden Secret* 19784. Dam *Imp. Amelia of Millmount IX.* 29377.
Born Oct. 27, 1918. B. and O.: H. E. Boswell, Burkeville, Va.

90816 **Brittania Langdon of Hollow-Hill Farm**
Sire *King of Hollow-Hill* 25876. Dam *Imp. Brittleware Crocus* 48514.
Born March 13, 1918. B. and O.: G. W. Wilder, Colton, Cal.

90817 **Primrose King of Hollow-Hill Farm**
Sire *Cora's Glen* 31541. Dam *Prim Rose of Neshannock* 55843.
Born March 14, 1918. B. and O.: G. W. Wilder, Colton, Cal.

90818 **Gracious King of Hollow-Hill Farm**
Sire *Cora's Glen* 31541. Dam *Grace of Neshannock* 55842.
Born March 22, 1918. B. and O.: G. W. Wilder, Colton, Cal.

90819 **Nelly Carver of Hollow-Hill Farm**
Sire *John Carver of Green Acres* 40755. Dam *Patrician Nelly 2d* 27146.
Born April 18, 1918. B. and O.: G. W. Wilder, Colton, Cal.

90820 **Caro Langdon Masher of Hollow-Hill Farm**
Sire *Cora's King Masher of Redlands* 24787. Dam *Caro Langdon of Hollow-Hill* 74351.
Born June 6, 1918. B. and O.: G. W. Wilder, Colton, Cal.

90821 **Della Langdon of Hollow-Hill Farm**
Sire *King of Hollow-Hill* 25876. Dam *Vandala of Richland* 49035.
Born Aug. 31, 1918. B. and O.: G. W. Wilder, Colton, Cal.

90822 **Fern King of Hollow-Hill Farm**
Sire *Cora's Glen* 31541. Dam *Fernwood of Neshannock* 53892.
Born Sept. 26, 1918. B. and O.: G. W. Wilder, Colton, Cal.

90823 **Fanny King of Hollow-Hill Farm**
Sire *Cora's Glen* 31541. Dam *Imp. Fan of Bickleigh* 40102.
Born Oct. 13, 1918. B. and O.: G. W. Wilder, Colton, Cal.

90824 **Queen's Goldie of Beaver Meadows**
Sire *Daisy Mahy's Goldseeker of A. D. F.* 36504. Dam *Queen of Beaver Meadows* 65033.
Born Oct. 21, 1918. B. and O.: William E. Norton, Tallmadge, Ohio.

90825 **Edna of Stockton**
Sire *Torreador of Sunnyside* 29924. Dam *Edna McKinney* 31233.
Born Sept. 12, 1918. B. and O.: James P. Risler, Stockton, N. J.

90826 **Pet's Owassa of City View Farm**
Sire *Rival of Glencaray* 47747. Dam *Martha's Pet* 64024.
Born Oct. 3, 1918. B. and O.: S. D. Miller, Archbold, Ohio.

90827 **Pearline of Birchwood**
Sire *May King's Vrangue of Ingleside* 15430. Dam *Kindness of Birchwood* 44469.
Born Oct. 9, 1918. B. and O.: M. L. Welles, Rosendale, Wis.

90828 **Peach of Birchwood**
Sire *May King's Vrangue of Ingleside* 15430. Dam *Lucille of Birchwood* 54186.
Born Oct. 24, 1918. B. and O.: M. L. Welles, Rosendale, Wis.

90829 **Pansy of Birchwood**
Sire *May King's Vrangue of Ingleside* 15430. Dam *Imp. Portia of Sarnia* 40676.
Born Jan. 13, 1919. B. and O.: M. L. Welles, Rosendale, Wis.

90830 **Village Rose 3d**
Sire *Golden Secret of Pencoyd* 23462. Dam *Village Rose* 30573.
Born Sept. 7, 1918. B. and O.: Gage E. Tarbell, Smithville Flats, N. Y.

90831 **Lily's Blossom of Willow Wood**
Sire *Imp. Westmoreland Squire* 21665. Dam *Lily of Linden Home* 23010.
Born Sept. 1, 1918. B. and O.: W. O. Reith, Astoria, Oregon.

90832 **Sally's Ruby**
Sire *Herrbold's Beauty* 31829. Dam *Sally of Sevastopol* 42922.
Born Nov. 6, 1918. B. and O.: L. F. Henschel, Sturgeon Bay, Wis.

90833 **Lady Trumpy**
Sire *Herrbold's Beauty* 31829. Dam *Duddy of Sevastopol* 31880.
Born Dec. 15, 1918. B. and O.: L. F. Henschel, Sturgeon Bay, Wis.

90834 **Early Rose of Pencoyd**
Sire *Apollo of Rich Neck* 27937. Dam *Langwater Early Rose* 19145.
Born Feb. 2, 1919. B. and O.: T. W. & I. W. Roberts, Bala, Pa.

90835 **Pencoyd Rosebud**
Sire *Apollo of Rich Neck* 27937. Dam *Red Rose of Pencoyd 2d* 62132.
Born Feb. 14, 1919. B. and O.: T. W. & I. W. Roberts, Bala, Pa.

90836 **Lady of Eastlawn**
Sire *Hayes Gay's Sequel* 26917. Dam *Lady of Green Valley* 40269.
Born Sept. 14, 1918. B. and O.: A. G. Cobourn, Greenford, Ohio.

90837 **Gay Duchess of Eastlawn**
Sire *Hayes Gay's Sequel* 26917. Dam *Duchess of State Line* 62258.
Born Oct. 4, 1918. B. and O.: A. G. Cobourn, Greenford, Ohio.

90838 **Mildred of Eastlawn**
Sire *Hayes Gay's Sequel* 26917. Dam *Commodore's Prima Donna* 65919.
Born Oct. 5, 1918. B. and O.: A. G. Cobourn, Greenford, Ohio.

90839 **Pride's Gay Girl of Eastlawn**
Sire *Hayes Gay's Sequel* 26917. Dam *Uranna's Pride of Eastlawn* 81543.
Born Dec. 26, 1918. B. and O.: A. G. Cobourn, Greenford, Ohio.

90840 **Forest Hill Butter Girl**
Sire *Golden Butterboy of Forest Hill* 47011. Dam *Cosy Girl* 67806.
Born Jan. 17, 1919. B. and O.: Arthur W. Dahlin, Silver Lake, Minn.

90841 **White Sox of The Elms**
Sire *Lewis of Ore Hill* 27202. Dam *Fernie of Maple Grove* 54223.
Born Dec. 13, 1918. B. and O.: Louis H. Oesau, Chilton, Wis.

90842 **Gold Mine Queen**
Sire *Wildwood Senator* 42140. Dam *Mount Pleasant Spot* 24925.
Born Nov. 6, 1918. B. and O.: P. R. Peterson, Badger, Iowa.

90843 **Cylintha Fay**
Sire *Suke's Glenwood Boy* 36785. Dam *Cylintha Dorothy* 72015.
Born Oct. 14, 1918. B. and O.: G. W. Coughran, Crittenden, N. Y.

90844 **Mignonette of Ewing**
Sire *May Rose King of Ewing* 27234. Dam *Mignonette of Rich Neck 2d* 49310.
Born Sept. 11, 1918. B. and O.: Oaklands Farm Co., Trenton Junction, N. J.

90845 **Barbara of Palmwhite Farm**
Sire *Rocono of Rollwood* 46667. Dam *Corya of Elm Tree Farm 2d* 43065.
Born Jan. 31, 1919. B. and O.: Charles S. Palmer, Clinton, Conn.

90846 **Hope of Little Farm**
Sire *Azucena's Standard* 25537. Dam *Maude's Princess* 65084.
Born May 20, 1916. B. and O.: Fleet K. Smith, East Northport, N. Y.

90847 **May's Castel Maiden**
Sire *King of the May's Coronet* 37221. Dam *Naomi's Castel Maiden* 68918.
Born Sept. 18, 1918. B. and O.: Lewis C. Hitchner, Bridgeton, N. J.

90848 **Pricilla Echo**
Sire *Hetty Gold's Lad* 22200. Dam *Betsey Echo* 41199.
Born Sept. 15, 1918. B. and O.: M. F. Whithed, Bernardston, Mass.

90849 **Miss Rude's Bell Lassie**
Sire *Ezalia's Glenwood Boy of Ingleside* 13544. Dam *Miss Rude's Bell* 69715.
Born Sept. 25, 1917. B. and O.: Cherrier Bros., Chippewa Falls, Wis.

90850 **Gloriana Victoria**
Sire *Sue's Glenwood* 23166. Dam *Gloriana of Imp. Pearl II. of La Grande Rue* 55364.
Born Oct. 10, 1918. B. and O.: Cherrier Bros., Chippewa Falls, Wis.

90851 **Mapledale's Maggie**
Sire *Peter the Great of Maple Glen* 30994. Dam *Alsatia* 59190.
Born Sept. 13, 1918. B. and O.: Frank A. Roper, Washington, D. C.

90852 **Missy Molly of Mapledale**
Sire *Peter the Great of Maple Glen* 30994. Dam *Missy of Prairie Side* 39963.
Born Sept. 14, 1918. B. and O.: F. H. & F. A. Roper, Owego, N. Y.

90853 **Sunbeam of Mentor**
Sire *Hermoine's Marshall Cowan* 36000. Dam *Claria of Sunbeam* 67790.
Born Nov. 17, 1918. B. and O.: A. J. Ruth, Smithton, Pa.

90854 **Peggy of Glenville**
Sire *Prince of Elkview* 22695. Dam *Henrietta Williams* 45831.
Born Nov. 27, 1918. B. and O.: Paul G. Williams, Cochranville, Pa.

90855 **Daisy's Dorcas**
Sire *Elman 2d* 34292. Dam *Lady Esther's Daisy* 41678.
Born Sept. 11, 1918. B. and O.: Robert D. Eddy, Cattaraugus, N. Y.

90856 **Golden Lassie of Mondamin**
Sire *Langwater Golden Secret 2d* 34481. Dam *Celosia's Tuxie Lass* 28176.
Born Sept. 26, 1918. B. and O.: Herbert T. Borden, Mickleton, N. J.

90857 **Frances Bijou of Ralstonhurst**
Sire *Golden France's Equal of Ralstonhurst* 39574. Dam *President's Bijou of Lewison* 35877.
Born Sept. 15, 1918. B. and O.: W. W. Ralston, Burgettstown, Pa.

90858 **Loana**
Sire *Snowdoun of Lone Mound* 34736. Dam *King's Beauty of Lone Mound* 73505.
Born Sept. 23, 1918. B. and O.: W. Nicholls, Trempealeau, Wis.

90859 **Goldseeker's Butter of Myrna Maree Farm**
Sire *Goldseeker's Replica of Anna Dean Farm* 44919. Dam *Imp. Butter II. of Clairmont* 36449.
Born Jan. 7, 1919. B. and O.: C. G. Wilderson, Leetonia, Ohio.

90860 **Cyclop's Beauty of Sunnybrook**
Sire *Langwater Cyclop* 38326. Dam *Beauty of Faggs Manor* 49283.
Born Dec. 25, 1918. B.: Lowell Gable, Wyebrooke, Pa. O.: I. N. Glick, Lancaster, Pa.

90861 **Green Meadow Faith**
Sire *Langwater Renown* 39636. Dam *Green Meadow Princess* 81472.
Born Dec. 2, 1918. B. and O.: G. A. Cluett, Williamstown, Mass.

90862 **Fantine of Bon Ayre**
Sire *Mixter Yeoman of Bon Ayre* 37116. Dam *Fanny's Jewel* 57785.
Born Feb. 20, 1918. B. and O.: Frank E. Cooley, Holt, Mich.

90863 **Fernleaf of Bon Ayre**
Sire *Mixter Yeoman of Bon Ayre* 37116. Dam *Perkins Jewell* 31756.
Born Feb. 22, 1918. B. and O.: Frank E. Cooley, Holt, Mich.

90864 **Masie of Oakwood**
Sire *Taylor of Oakwood* 43127. Dam *Imp. Lil VI. of the Marette* 74501.
Born Aug. 26, 1918. B. and O.: E. G. Jesse, Waddy, Ky.

90865 **Moss Rose of Oakwood**
Sire *King Lewis of Canterbury* 24748. Dam *Mar's Moss Rose* 56329.
Born July 25, 1918. B.: W. Henry Bell, Scotts Station, Ky. O.: Est. W. Henry Bell, Scotts Station, Ky.

90866 **Janice of Galaxy Stock**
Sire *Queenie's Galaxy of Hickory Hill* 54678. Dam *Ocea* 50233.
Born Nov. 20, 1918. B. and O.: D. L. Hower, Warren, Ohio.

90867 **January's Robin of Amy**
Sire *January of Birchwood* 21853. Dam *Squire's Robin* 20441.
Born Aug. 16, 1916. B.: O. T. Remington, Elk Mound, Wis. O.: J. R. Tifft, Elk Mound, Wis.

90868 **Stranford's Robin of Amy**
Sire *Dairymaid's Stranford of Pinehurst* 19003. Dam *January's Robin of Amy* 90867.
Born Aug. 17, 1918. B. and O.: J. R. Tifft, Elk Mound, Wis.

90869 **Biddy of Cedarcrest**
Sire *Imp. Franc of Meadowbrook* 27667. Dam *Princess of Cedarcrest* 59037.
Born Jan. 3, 1919. B. and O.: Frank M. Donohue, New Brunswick, N. J.

90870 **Catherine of Chestnut Ridge Farm**
Sire *Jake of Beech View* 31531. Dam *Twinkle of Shady Brook* 51317.
Born Jan. 15, 1919. B. and O.: J. H. Sefong, East Canton, Ohio.

90871 **Willow'S Fleurie 3d**
Sire *Grant Trowbridge of Wasteland* 27965. Dam *Willow'S Fleurie* 57943.
Born Oct. 11, 1918. B. and O.: H. H. Snavely, Willow Street, Pa.

90872 **Willow'S Trixly**
Sire *Grant Trowbridge of Wasteland* 27965. Dam *Willow'S Tricksey 4th* 50230.
Born Dec. 20, 1918. B. and O.: H. H. Snavely, Willow Street, Pa.

90873 **Galaxy's Fenimore**
Sire *Nellie's Galaxy* 27458. Dam *Lady Fenimore of Glen Spring Farm* 85725.
Born Sept. 23, 1918. B. and O.: Abbuhl Bros., Rome, N. Y.

90874 **Beauty of Blossomdale**
Sire *Tricksey's Glenwood Governor* 37459. Dam *Blossom of Louis Corners* 72934.
Born Feb. 1, 1919. B. and O.: William Klann, Chilton, Wis.

90875 **Butterboy's Fawn of Maplewood**
Sire *Imp. Brilliant Butterboy of the Grée* 31957. Dam *Yeksa Ella* 46234.
Born Nov. 1, 1918. B. and O.: Aaron H. Ehlers, Farmington, Minn.

90876 **Dairy Queen of Linwood**
Sire *Sequel's Glenwood of Linwood* 41767. Dam *Du Port's Lily Queen* 35118.
Born Dec. 23, 1918. B. and O.: Homer F. Rundell, Livingston, Wis.

90877 **Daisy Girl of Linwood**
Sire *Imp. Clara's Sequel* 29414. Dam *Cecilia of Linwood* 71298.
Born Feb. 3, 1919. B. and O.: Homer F. Rundell, Livingston, Wis.

90878 **Dainty of Linwood**
Sire *Imp. Clara's Sequel* 29414. Dam *Imp. Annie of Linwood* 51555.
Born Feb. 7, 1919. B. and O.: Homer F. Rundell, Livingston, Wis.

90879 **Dream of Linwood**
Sire *Imp. Clara's Sequel* 29414. Dam *Frances of Upper Freehold* 45255.
Born March 1, 1919. B. and O.: Homer F. Rundell, Livingston, Wis.

90880 **Dolly of Linwood**
Sire *Imp. Clara's Sequel* 29414. Dam *Imp. Ardis of Linwood* 51558.
Born March 4, 1919. B. and O.: Homer F. Rundell, Livingston, Wis.

90881 **Dora of White Dale**
Sire *Fawn's Frenchman of Mound City* 40474. Dam *Hero's Viola* 54406.
Born Jan. 30, 1919. B. and O.: S. S. Wenger, Wakarusa, Ind.

90882 **Jewel's Lady**
Sire *Gay's Joe* 39537. Dam *Blanche's Jewel* 60291.
Born Oct. 2, 1918. B. and O.: T. C. Warrington, Salem, Ohio.

90883 **Betty of Thatch Meadow**
Sire *Zala of the Glen* 29058. Dam *Imp. Pattie of Thatch Meadow* 76000.
Born Dec. 26, 1918. B. and O.: G. W. Bacon, Saint James, N. Y.

90884 **Joy of Thatch Meadow**
Sire *Zala of the Glen* 29058. Dam *Lassie of Thatch Meadow* 75998.
Born Dec. 26, 1918. B. and O.: G. W. Bacon, Saint James, N. Y.

90885 **Tulip's Ultra Lady of Flint Ledge**
Sire *Florham Quality* 34375. Dam *Tulip of Flint Ledge* 46396.
Born Oct. 5, 1918. B. and O.: H. C. Hurley, Rockville, Md.

90886 **Lily's Lady Ultra of Flint Ledge**
Sire *Florham Quality* 34375. Dam *Lucy's Lily of Flint Ledge* 59051.
Born Nov. 10, 1918. B. and O.: H. C. Hurley, Rockville, Md.

90887 **Rena's Lady Ultra of Flint Ledge**
Sire *Florham Quality* 34375. Dam *May Rena* 52651.
Born Dec. 2, 1918. B. and O.: H. C. Hurley, Rockville, Md.

90888 **Fashionette Tertre**
Sire *Diamond's Perfection* 39024. Dam *Fashionette* 56215.
Born Sept. 11, 1918. B. and O.: Arthur C. Hensler, Morris Plains, N. J.

90889 **King's Lilian of Castanea**
Sire *Strawberry's May Rose King* 29236. Dam *Lily of Westtown* 63301.
Born Sept. 23, 1918. B. and O.: H. W. Comfort, Fallsington, Pa.

90890 **King's Marplot of Castanea**
Sire *Strawberry's May Rose King* 29236. Dam *Chief's Marplot of Castanea* 37102.
Born Oct. 2, 1918. B. and O.: H. W. Comfort, Fallsington, Pa.

90891 **Lanas of Amy**
Sire *January of Birchwood* 21853. Dam *Lanas* 38341.
Born May 21, 1917. B. and O.: J. R. Tifft, Elk Mound, Wis.

90892 **Peggie of Springfield**
Sire *Grape Lawn May King* 45483. Dam *Starlight of Farview* 72658.
Born June 27, 1918. B.: W. H. Gould, Burkeville, Va. O.: R. C. Elliott, Chula, Va.

90893 **Bertha of Oaklawn**
Sire *Gipinda's Lad of Fern Hill* 43114. Dam *Primrose of Oaklawn* 61294.
Born Nov. 15, 1918. B. and O.: Mrs. Fanny M. Crane, Menomonie, Wis.

90894 **Jean of Chesney Farms**
Sire *Manford of Maple Lane* 25386. Dam *Jean Anderson of Meadow-Ridge* 23402.
Born Sept. 25, 1915. B. and O.: J. C. Donnelly, Manitowoc, Wis.

90895 **Bonnie Gregg**
Sire *Paul of Locust Hill* 37858. Dam *Minnie Glenhurst* 67378.
Born May 10, 1918. B. and O.: Ralph Gregg, Butler, Pa.

90896 **Miss May of Willowmere**
Sire *Pinecrest Holliston France's Son* 26452. Dam *Miss Virginia* 26826.
Born July 21, 1918. B. and O.: B. F. Salsbury, Fairfax, Va.

90897 **Nance of Pine Grove Farm**
Sire *Joe of Clover Lawn* 18476. Dam *Nettie of Ethel Lake* 49882.
Born Jan. 25, 1918. B. and O.: Herman Grefe, Ottertail, Minn.

90898 **Bella's Rose Queen**
Sire *Gold Edge of Wilruss* 26707. Dam *Bella of Mount Rib* 42134.
Born Dec. 9, 1918. B.: Adolph Thompson, Wausau, Wis. O.: John Haesle, Wausau, Wis.

90899 **Lassie's Alida Lounetta**
Sire *Carranza* 27313. Dam *Lassie's Alida Louella* 73270.
Born Aug. 29, 1918. B. and O.: Mrs. S. C. Langdell, Eau Claire, Wis.

90900 **Miss Lucky's Maid**
Sire *Carranza* 27313. Dam *Miss Lucky* 50872.
Born Sept. 3, 1918. B. and O.: Mrs. S. C. Langdell, Eau Claire, Wis.

90901 **Lady Marion of Oak Dale**
Sire *Sunny Jim of Maple Heights* 37147. Dam *Imp. Pioneer's Busy Bee* 21339.
Born June 12, 1918. B. and O.: Mrs. Nellie Henderson, Whitewater, Wis.

90902 **Liberty Maid**
Sire *Sunny Jim of Maple Heights* 37147. Dam *Matinée Girl 2d* 48145.
Born Oct. 9, 1918. B. and O.: F. W. Henderson, Whitewater, Wis.

90903 **Good Hope's Pride of Nodaway**
Sire *The Ideal Boy* 38119. Dam *Maple Sunflower of Angra* 69876.
Born Sept. 12, 1918. B. and O.: L. L. Gillespie, Hopkins, Mo.

90904 **Tiny Eldora**
Sire *Hector of Granite Hill Farm* 30493. Dam *Mary Eldora* 29937.
Born Aug. 7, 1918. B. and O.: A. C. Macomber, Dryden, Maine.

90905 **Ruzeldo Pauline**
Sire *France of Woodbine* 31070. Dam *Princess of Trout Lake Farm* 38581.
Born Aug. 19, 1918. B. and O.: W. H. Dow & Son, Middlebury, Vt.

90906 **Avoca of Woodside**
Sire *Combination King of Homestead* 44898. Dam *Bell of Neenah* 60781.
Born Oct. 5, 1918. B. and O.: J. T. Harness, Neenah, Wis.

90907 **Doris of Benson**
Sire *King Dawn* 36671. Dam *Doris of Cuyuna* 44398.
Born Dec. 30, 1918. B.: H. G. Miller, Sheyenne, N. Dak. O.: Benson County Agricultural and Training School, Maddock, N. Dak.

90908 **Lake Shore's Mary Eleanor K.**
Sire *Due West* 26781. Dam *Nemahbin's Rebecca* 37649.
Born Sept. 11, 1918. B.: Est. Hall Roberts, Postville, Iowa. O.: John L. Roberts, Hampton, Iowa.

90909 **Juliette of City View**
Sire *Midvale Mediator* 42968. Dam *Hambro's Juliette of Lake Bluff* 59613.
Born Aug. 21, 1918. B. and O.: W. O. Kunkel, Carthage, Ill.

90910 **Etta's May Rose**
Sire *May Rose Emperor of Jean Du Luth* 37038. Dam *Hillside's Etta* 70488.
Born Sept. 26, 1918. B. and O.: J. W. Randles, Stevensville, Mont.

90911 **Ferncliff's Anita**
Sire *Willows Earl Smart* 41383. Dam *Wild Rose of Ferncliff* 72408.
Born May 26, 1918. B. and O.: Claude E. Stevens, Seattle, Wash.

90912 **Fair Day of Overbrooke**
Sire *King James of Hylsted* 38420. Dam *Termina 2d* 68285.
Born Sept. 12, 1918. B.: Miss Ethel L. Paine, Heath, Mass. O.: Mrs. E. P. Moors, Heath, Mass.

90913 **Ida's Treasure of Oakdale**
Sire *Glen-Lady's Treasure* 38508. Dam *Century Farm Ida* 59285.
Born Sept. 20, 1918. B. and O.: C. I. King, Oakdale, Pa.

90914 **Olive of Cherry Lane Farm**
Sire *Galaxy's Edward of Greenville* 33209. Dam *Golden Daisy of Friendship Hill* 40191.
Born Sept. 3, 1918. B. and O.: C. M. Wilkey, Connellsville, Pa.

90915 **Edna of Cherry Lane Farm**
Sire *Galaxy's Edward of Greenville* 33209. Dam *Boyd's Merry Maid* 70628.
Born Sept. 29, 1918. B. and O.: C. M. Wilkey, Connellsville, Pa.

90916 **Selma of Rose**
Sire *Imp. Golden Noble of Rose* 42207. Dam *Jenny S.'s Glenwood Lady* 68376.
Born Nov. 12, 1918. B. and O.: Albert Olson, Almond, Wis.

90917 **Speechley's Sequilla**
Sire *Speechley* 52474. Dam *Mary Oak Wood's Sequillia* 66672.
Born Sept. 25, 1918. B.: T. R. Storey, Karns City, Pa. O.: P. F. Hillwig, Karns City, Pa.

90918 **Speechley's Cherry Pearl Jewel**
Sire *Speechley* 52474. Dam *Cherry Pearl's Jewel* 66430.
Born Oct. 5, 1918. B.: T. R. Storey, Karns City, Pa. O.: P. F. Hillwig, Karns City, Pa.

90919 **Dorothy's Beauty Girl of Seneca Corners**
Sire *Violet's Boy of Seneca Corners* 40653. Dam *Dorothy K.'s Glenwood Girl* 59789.
Born Sept. 23, 1918. B. and O.: W. Ehlert, Vesper, Wis.

90920 **Flower of Helendale**
Sire *Vesuvius* 34706. Dam *Champion's Flower* 58435.
Born Jan. 10, 1919. B. and O.: Helendale Farms, Milwaukee, Wis.

90921 **Bertha of Mountain View**
Sire *Esperance's Governor of Oak Ridge* 35221. Dam *Christine of Mountain View Farm* 62740.
Born Sept. 1, 1918. B. and O.: M. K. Stroud, Herndon, Va.

90922 **Beulah of Mountain View**
Sire *Esperance's Governor of Oak Ridge* 35221. Dam *Emma of Mountain View Farm* 63398.
Born Oct. 26, 1918. B. and O.: M. K. Stroud, Herndon, Va.

90923 **Bessie of Mountain View**
Sire *Esperance's Governor of Oak Ridge* 35221. Dam *Emily of Mountain View Farm* 62739.
Born Oct. 28, 1918. B. and O.: M. K. Stroud, Herndon, Va.

90924 **Honeymoon of Coon Hollow**
Sire *Roy of Harriton* 17709. Dam *Natoma Cleopatra* 24470.
Born Aug. 27, 1918. B. and O.: F. L. Churchill, Fairbury, Ill.

90925 **Fern of Coon Hollow**
Sire *Roy of Harriton* 17709. Dam *Lillie of Coon Hollow* 82378.
Born Sept. 2, 1918. B. and O.: F. L. Churchill, Fairbury, Ill.

90926 **Jewel of Coon Hollow**
Sire *Roy of Harriton* 17709. Dam *Natoma's Marbella Rosa* 31132.
Born Sept. 24, 1918. B. and O.: F. L. Churchill, Fairbury, Ill.

90927 **Josephine Spurs Mixter**
Sire *Mixter Fearless* 43609. Dam *Josephine Spurs* 38283.
Born Aug. 30, 1918. B.: J. D. Dillon, Purcellville, Va. O.: Henry C. Winslow, Paeonian Springs, Va.

90928 **Moonlight of Planting Fields**
Sire *Langwater Jewel* 19229. Dam *Rose of Eastover* 49454.
Born March 21, 1917. B. and O.: W. R. Coe, Oyster Bay, N. Y.

90929 **Eureka of Shoop Avenue**
Sire *Sweet Orchard Captain* 38252. Dam *Imp. Clara May of Mara Alva* 74108.
Born Feb. 19, 1919. B. and O.: D. A. Fauver, Wauseon, Ohio.

90930 **Mademoiselle Mischief**
Sire *Major Noble* 25313. Dam *Lulu of Green Lodge* 51312.
Born Dec. 5, 1917. B. and O.: Harold H. Blake, Concord, N. H.

90931 **Linda of Loberg Glen**
Sire *Bob Rilma's Recorder* 41908. Dam *Fromsey* 22450.
Born Jan. 6, 1919. B. and O.: Est. L. L. Loberg, Nelsonville, Wis.

90932 **Lila's Janet**
Sire *Bob Rilma's Recorder* 41908. Dam *Lila of Loberg Glen* 71026.
Born Jan. 14, 1919. B. and O.: Est. L. L. Loberg, Nelsonville, Wis.

90933 **King Helpmate's Beauty**
Sire *King Helpmate* 37892. Dam *Gladys's Betty of Ridgelands* 68607.
Born Feb. 5, 1919. B. and O.: H. O. Hale & Son, Norwich, N. Y.

90934 **Sophie of Garden Creek**
Sire *Lilyita's Son of Bon Ayre* 29350. Dam *Star of Hope* 70158.
Born Jan. 22, 1919. B. and O.: H. Arthur Osborne, Canton, N. C.

90935 **Pride's Lady of Hillside View Farms**
Sire *Fanny's Royal Reputation* 37380. Dam *Rosa's Pride* 40809.
Born Nov. 1, 1918. B. and O.: M. A. Seybold, Waukesha, Wis.

90936 **Della B. of Iola**
Sire *Jeff of Nelsonville* 37434. Dam *Flora of Garfield* 69672.
Born July 8, 1918. B. and O.: Est. A. O. Hole, Amherst Junction, Wis.

90937 **Bernice of Iola**
Sire *Jeff of Nelsonville* 37434. Dam *Beauty of Garfield* 71290.
Born July 16, 1918. B. and O.: Est. A. O. Hole, Amherst Junction, Wis.

90938 **Beulah of New Hope**
Sire *Jeff of Nelsonville* 37434. Dam *Bela of Garfield* 39534.
Born June 9, 1918. B. and O.: Est. A. O. Hole, Amherst Junction, Wis.

90939 **Lovely Queen Esther**
Sire *Langwater Butter Maker* 17389. Dam *Rota of Chicona* 66589.
Born July 24, 1918. B.: Albion L. Gile, Chinook, Wash. O.: C. J. Thrush, Granger, Wash.

90940 **Miss May Rose of Edgewater**
Sire *May Rose Secret of Pencoyd* 27844. Dam *Miss Watkins* 53994.
Born July 29, 1918. B. and O.: F. G. Benham, Canandaigua, N. Y.

90941 **Princess Bell Rose**
Sire *Maplecrest Spotswood Sequel* 32704. Dam *May Rose Panna Belle* 88292.
Born Oct. 1, 1918. B. and O.: W. J. Maytham, Parma, Mich.

90942 **Starlight of Paradise**
Sire *Guy Bloom* 42121. Dam *Ellen of Porters* 68337.
Born Oct. 9, 1918. B.: Earle Deveney, York, Pa. O.: Curvin P. Shaffer, Thomasville, Pa.

90943 **Lucy Sequel of Forestview**
Sire *Imp. Pixie's Sequel* 16918. Dam *Lucy of Oakdale* 36519.
Born July 20, 1916. B. and O.: J. C. Brinkman, Zumbrota, Minn.

90944 **Pansy Maid of City View**
Sire *Bell Buoy of Linda Vista* 19430. Dam *Imp. Pansy of City View* 59638.
Born Dec. 3, 1917. B. and O.: O. R. Schwalen, Roberts, Wis.

90945 **Brook Farm Pollyanna**
Sire *May Rose Queen's Governor* 28929. Dam *Polly of Fairview* 32312.
Born Sept. 14, 1918. B. and O.: Anson Phelps Stokes, Lenox, Mass.

90946 **Brook Farm Beatrice**
Sire *May Rose Queen's Governor* 28929. Dam *Beatrice Hayes* 19155.
Born Jan. 22, 1919. B. and O.: Anson Phelps Stokes, Lenox, Mass.

90947 **Beulah Buckley of Echo Dale**
Sire *Tiger Boy* 38617. Dam *Alecia Buckley* 64088.
Born Oct. 20, 1918. B. and O.: C. H. Collins, Plainfield, Vt.

90948 **Ulidihassie**
Sire *Glen Gable Guy* 18773. Dam *Cleoralass* 49049.
Born Feb. 11, 1917. B. and O.: C. A. Wright, Canton, Pa.

90949 **Marion of Brookvale Farm**
Sire *Judge Colore of Boneka* 24064. Dam *Queen Bess of Brookvale Farm* 47759.
Born March 16, 1916. B. and O.: D.P. Northrup, De Lancey, N. Y.

90950 **Belle of Brookvale Farm**
Sire *Judge Colore of Boneka* 24064. Dam *Bonnie Belle's Beauty* 29080.
Born June 8, 1916. B. and O.: D. P. Northrup, De Lancey, N. Y.

90951 **Lottie's Norma**
Sire *Bess's King James of Maple Grove* 39722. Dam *Lottie Marshall* 67156.
Born Oct. 18, 1918. B. and O.: C. Edward Blank, Freedom, Pa.

90952 **Hepsy of Crystal Pond**
Sire *Jedetta's King of Pinehurst* 19632. Dam *Dolly of Crystal Pond* 28666.
Born Sept. 19, 1918. B. and O.: Le Roy A. Buck, Groton, N. Y.

90953 **Aleen of Crystal Pond**
Sire *Jedetta's King of Pinehurst* 19632. Dam *Dorothy of Crystal Pond* 54426.
Born Nov. 17, 1918. B. and O.: Le Roy A. Buck, Groton, N. Y.

90954 **Beechwood Golden Girl 3d**
Sire *Yeksa's Sequel of Chestnut Hill* 43731. Dam *Beechwood Golden Girl* 64265.
Born Sept. 24, 1918. B.: William Flinn, Sharpsburg, Pa. O.: Shook Bros., Spring Mills, Pa.

90955 **Primrose of Neosho Breeze**
Sire *Primrose's King Masher* 34429. Dam *Rhea's Dairymaid of the Park* 41902.
Born Sept. 12, 1918. B. and O.: John Perrenoud, Humboldt, Kansas.

90956 **Telza of Neosho Breeze**
Sire *Primrose's King Masher* 34429. Dam *Thelma of Neosho Breeze* 71581.
Born Sept. 27, 1918. B. and O.: John Perrenoud, Humboldt, Kansas

90957 **Belle of Glanville Farms**
Sire *American Sequel* 36562. Dam *Robine's Anne* 49616.
Born Nov. 19, 1918. B. and O.: F. J. Glanville, Lancaster, Wis.

90958 **Jethro's Blossom's Pet**
Sire *Pencoyd Monarch* 37264. Dam *Jethro's Blossom* 76406.
Born Oct. 16, 1918. B. and O.: John H. Benham, Seymour, Conn.

90959 **Princess Pauline**
Sire *Galaxy's Patch* 25689. Dam *Imp. Milton Duchess of the Chêne 3d* 35553.
Born March 16, 1916. B. and O.: M. O. Phillips, Fremont, Ohio.

90960 **Dairymaid's Pride of Tristram Farm**
Sire *Dairymaid's Nonpareil of Iowa* 26763. Dam *Imp. Economy of Sarnia* 65365.
Born Oct. 4, 1918. B. and O.: W. K. Coffin, Eau Claire, Wis.

90961 **Marcia of Tristram Farm**
Sire *Dairymaid's Nonpareil of Iowa* 26763. Dam *Lady Masher of Tristram Farm* 62757.
Born Oct. 15, 1918. B. and O.: W. K. Coffin, Eau Claire, Wis.

90962 **Jaeno's Dawnita**
Sire *Jaeno* 38861. Dam *Stranwood's First Daughter of Dawn* 56013.
Born Jan. 24, 1919. B. and O.: Harry M. Coleman, Barron, Wis.

90963 **Lord's Alice**
Sire *Royal Trislette's Lord* 27502. Dam *Sisrosendale 3d* 42396.
Born Nov. 19, 1916. B. and O.: C. F. & R. Black, Mount Vernon, Ind.

90964 **Lamont's Tansy**
Sire *Tonie's May King* 43945. Dam *Oreta* 22000.
Born Sept. 30, 1918. B. and O.: W. C. Lamont, Cobleskill, N. Y.

90965 **Raider's Queen**
Sire *Ultra Raider* 45447. Dam *Queen's Pride of Wallbrook* 75008.
Born Jan. 4, 1919. B. and O.: Uzal Kinney, Rush, Pa.

90966 **Wildflower of Oakwood Farm**
Sire *Coloma of Glendale* 40872. Dam *Darling's Ideal* 38739.
Born Sept. 14, 1918. B. and O.: J. L. Ready, Kalamazoo, Mich.

90967 **Rosebud's May Rose of Magnolia**
Sire *Florham Baron* 32649. Dam *Rosebud of Magnolia* 54303.
Born Sept. 23, 1918. B. and O.: Wilbur Dorsey, Annapolis Junction, Md.

90968 **Delight of Twin Oaks**
Sire *Guinette's Ledyard Bay* 32237. Dam *Pride of Twin Oaks* 67356.
Born Aug. 1, 1916. B. and O.: J. W. Whitman, Ovid, N. Y.

90969 **Martha Kawaso**
Sire *Wabash* 41421. Dam *Katharine Kelso* 59040.
Born Oct. 1, 1918. B. and O.: Est. W. G. Thompson, Canonsburg, Pa.

90970 **Jennie Wabuncie**
Sire *Wabash* 41421. Dam *Susie Glen* 58671.
Born Nov. 7, 1918. B. and O.: Est. W. G. Thompson, Canonsburg, Pa.

90971 **Catharine Monnika**
Sire *Wabash* 41421. Dam *Jennie Mac* 42304.
Born Dec. 4, 1918. B. and O.: Est. W. G. Thompson, Canonsburg, Pa.

90972 **Bess of Pleasant View**
Sire *Bruno of Ore Hill* 36336. Dam *Buttercup of Lancaster* 64048.
Born Sept. 17, 1918. B. and O.: Albert L. Kasper, Lancaster, Wis.

90973 **Lady Rue of Elmwood**
Sire *Joe of Aurelian Farms* 41946. Dam *Lady Shamrock of Oakland* 74017.
Born Feb. 13, 1919. B. and O.: George L. Turner & Son, Monroe City, Mo.

90974 **Primrose of Racineco**
Sire *Primrose of la Turquie's Governor* 37252. Dam *Starlight Duchess of Rock* 50248.
Born Dec 6, 1918. B. and O.: Duckett Bros., Burlington, Wis.

90975 **Sunshine Beauty**
Sire *Sir Peter of Spring Brook Farm* 39680. Dam *Cream of Clovermead* 42836.
Born Jan. 21, 1919. B.: Henry Nielsen, Hinckley, Minn. O.: Mrs. Paul Dorow, Brookpark, Minn.

90976 **Dawn's May Rose Queen**
Sire *St. Austell Victor* 29439. Dam *Dawn's Moonlight Queen* 59998.
Born Sept. 16, 1918. B. and O.: William L. Illian, Adell, Wis.

90977 **Mysie's Star of Claremont 2d**
Sire *Palo Boy* 41770. Dam *Mysie's Star of Claremont* 71779.
Born Jan. 14, 1919. B. and O.: L. D. Smith, Berkeley, Cal.

90978 **Mysie's Cherry of Claremont 2d**
Sire *Palo Boy* 41770. Dam *Mysie's Cherry of Claremont* 83042.
Born Jan. 14, 1919. B. and O.: L. D. Smith, Berkeley, Cal.

90979 **Butter Queen of Forest Hill**
Sire *Dimple Bloom 20th* 39533. Dam *Dolly Dillon of Forest Hill Farm* 36516.
Born Jan. 26, 1919. B. and O.: Morton J. Brown, Kirkwood, N. Y.

90980 **Lady Wickliffe 2d**
Sire *Camp's Governor of Keewaydin* 27505. Dam *Lady Wickliffe* 33610.
Born Nov. 26, 1918. B. and O.: D. R. Hanna, Ravenna, Ohio.

90981 **Melissa of Mill Run**
Sire *Festa's May Masher* 28997. Dam *Queen of Mill Run* 49003.
Born Sept. 18, 1918. B. and O.: T. E. Brinker, Lisbon, Ohio.

90982 **Allene of Mill Run**
Sire *Festa's May Masher* 28997. Dam *Goldie of Mill Run* 52742.
Born Feb. 12, 1919. B. and O.: T. E. Brinker, Lisbon, Ohio.

90983 **Flo's Flix**
Sire *Milkmaid's King of Maple Hill* 40467. Dam *Rosebud's Flo of Pleasant View* 72825.
Born Oct. 22, 1918. B.: Charles Schmidt, Wrightstown, Wis. O.: Harry C. Schwenke, New Richland, Minn.

90984 **Geraldine of Maycrest**
Sire *Craigamoor Joffre* 37093. Dam *Yosan of Woodcrest 2d* 45316.
Born Sept. 19, 1918. B. and O.: George Peterson, Hutchinson, Minn.

90985 **Dellwood Cleopatra**
Sire *Masher's Magician of Dellwood* 43227. Dam *Masher's Countess of Dellwood* 72081.
Born Oct. 25, 1918. B. and O.: John Henry Hammond, Mount Kisco, N. Y.

90986 **Dellwood Cream Pitcher**
Sire *Masher's Magician of Dellwood* 43227. Dam *Masher's Cream Cup of Dellwood* 72082.
Born Nov. 29, 1918. B. and O.: John Henry Hammond, Mount Kisco, N. Y.

90987 **Masher's May Rose of Dellwood**
Sire *Masher's Elsie's May King* 30630. Dam *Rival's May Rose of Dellwood* 48973.
Born Feb. 15, 1919. B. and O.: John Henry Hammond, Mount Kisco, N. Y.

90988 **Phillipina of Harbor Hill**
Sire *Pebbles of the Glen* 30371. Dam *The Third Dame* 56091.
Born April 23, 1916. B. and O.: Clarence H. Mackay, Roslyn, N. Y.

90989 **Nellie of Pleasant View**
Sire *Brick of Crystal View* 41282. Dam *Robin's Lassie* 73535.
Born Oct. 13, 1918. B. and O.: Herman Lieske, Henderson, Minn.

90990 **Nora's Chip**
Sire *Sir Patrick Yeksa* 29965. Dam *Nora of Crystal View* 73229.
Born Nov. 7, 1918. B. and O.: Herman Lieske, Henderson, Minn.

90991 **Nathalia of Ericksdale**
Sire *Bob of Ericksdale* 40579. Dam *Squire's Laurel of Richmond* 27448.
Born Sept. 26, 1918. B. and O.: J. A. Beckus & Sons, Beloit, Wis.

90992 **Lena Belle of Idle-wild**
Sire *Rex's Dibble of Highlands* 20932. Dam *Alia* 42092.
Born Jan. 26, 1918. B. and O.: W. H. Stone, Caledonia, N. Y.

90993 **Molly of Sylvanite**
Sire *Bravo of Rich Neck* 35937. Dam *Bessie of Sylvanite* 65169.
Born Oct. 30, 1918. B. and O.: Richard F. Klemm, Baraboo, Wis.

90994 **Lady Due West**
Sire *Due West* 26781. Dam *Nemahbin's Lady* 54410.
Born April 5, 1915. B. and O.: Hall Roberts, Postville, Iowa.

90995 **Lady of the Narrows**
Sire *Due West* 26781. Dam *Lady Due West* 90994.
Born Dec. 15, 1918. B. and O.: Est. Hall Roberts, Postville, Iowa.

90996 **Maple Crest Ida**
Sire *Imp. Maple Crest Duvaux's Sequel* 39535. Dam *Imp. Blanchflower of Sarnia* 58734.
Born Dec. 19, 1918. B. and O.: O. R. Frauenheim, Random Lake, Wis.

90997 **King Philip's Wampanoag**
Sire *King of the May's Rose Bud* 35999. Dam *Kate Jewel of Greenway 2d* 59398.
Born Oct. 29, 1918. B.: H. G. Cheney, South Manchester, Conn. O.: Est. H. G. Cheney, South Manchester, Conn.

90998 **Thelma Lass**
Sire *John of Gerar* 26141. Dam *Thelma's Eve* 67783.
Born Jan. 13, 1919. B. and O.: Edwin P. Baugh, Revell, Md.

90999 **Buttercup of Eastover**
Sire *Dawn's Pride of Waddington* 23307. Dam *Marion of Eastover* 34883.
Born May 21, 1918. B. and O.: Colgate Hoyt, Oyster Bay, N. Y.

91000 **Carnwath Caroline**
Sire *Caroline's Masher* 40065. Dam *Lady Gay of Carnwath* 61361.
Born May 12, 1918. B. and O.: Isaac Untermyer, New Hamburg, N. Y.

91001 **Carnwath Hortense**
Sire *Caroline's Masher* 40065. Dam *Nosegay of the Chêne* 30966.
Born Aug. 9, 1918. B. and O.: Isaac Untermyer, New Hamburg, N. Y.

91002 **Mayflower of Mapleview**
Sire *Master Bickleigh* 54734. Dam *Masher's Daisy Girl* 55475.
Born Nov. 22, 1918. B. and O.: Charles W. Warner, Great Barrington, Mass.

91003 **Princess Louise of Willow Brook**
Sire *Baron of Willow Brook* 38454. Dam *Ella of Bloomfield* 32857.
Born Aug. 28, 1918. B. and O.: Calvin Bros., Calcutta, Ohio.

91004 **General's Gertrude**
Sire *General Bay* 16177. Dam *Victor's Barbara* 69842.
Born Sept. 4, 1918. B. and O.: Otto W. Post, Ensenore, N. Y.

91005 **Branford Gipsy**
Sire *Branford's General Joffre* 38875. Dam *Branford Donnington May Gipsy* 71502.
Born Oct. 24, 1918. B. and O.: M. F. Plant, Groton, Conn.

91006 **Goldy's Pride**
Sire *Ellenwood Gold Dust King* 28856. Dam *Goldy of Middlerun Farm* 47306.
Born Aug. 20, 1918. B. and O.: G. E. Williamson, Bellefontaine, Ohio.

91007 **Pershingette**
Sire *Pride of Hillanddale* 42229. Dam *Iowana 3d* 63205.
Born Sept. 13, 1918. B. and O.: C. R. Musser, Muscatine, Iowa.

91008 **Maid Marion of Hillanddale**
Sire *Pride of Hillanddale* 42229. Dam *Bess of Hillanddale* 70681.
Born Jan. 12, 1919. B. and O.: C. R. Musser, Muscatine, Iowa.

91009 **May Rose of the Golden Cross**
Sire *Pencoyd's Golden May Secret* 39626. Dam *Kill of Homestead* 66791.
Born Aug. 24, 1918. Twin with bull No. 54530. B.: W. G. Jamison & Sons, Appleton, Wis. O.: Mr. & Mrs. Eugene Morphy, Dayton, Tenn.

91010 **Goldmead's Yellow Rose**
Sire *Royal of Ore Hill* 43528. Dam *Golden Fawn Myrtle Spillers* 75425.
Born Dec. 8, 1918. B. and O.: Sherman Spillers, Versailles, Ohio.

91011 **Yeksa's Bonny 2d**
Sire *Galaxy's Butter King* 20753. Dam *Yeksa's Bonny* 37535.
Born June 2, 1917. B.: Est. Myron C. Wick, Youngstown, Ohio. O.: Elevation Orchards Co., Jacks Mountain, Pa.

91012 **May King's Miss Beauty of Funfsinn Farm**
Sire *May King of Maple Hill Farm* 35598. Dam *Fernwood's Dolly* 77889.
Born Jan. 1, 1919. B. and O.: Henry Funfsinn, La Salle, Ill.

91013 **Blossom of Cedar Cliff**
Sire *May Royal's Lad* 26123. Dam *St. Paul's Lonesome of Iowa* 45687.
Born Dec. 2, 1918. B.: J. W. Marley, Oswego, Kansas. O.: T. D. Hampson, Fredonia, Kansas.

91014 **September**
Sire *Reuben Ray of Concord* 42873. Dam *Too Soon* 49400.
Born Sept. 12, 1918. B. and O.: B. C. White, Concord, N. H.

91015 **Cassie Golden Queen**
Sire *Bissette's Bleu Boy* 31179. Dam *Cassie of Locust Grove* 49713.
Born Oct. 4, 1918. B. and O.: T. J. Zook, West Liberty, Ohio.

91016 **Flora's Eliza**
Sire *Flora's Pride of Belmont* 37163. Dam *Imp. Eliza of Clovelly* 77330.
Born Sept. 24, 1918. B.: J. S. Yoder, Wooster, Ohio. O.: W. J. Royer, Orrville, Ohio.

91017 **Susanna of Mound City**
Sire *Cinderella's King of Mound City* 40476. Dam *Alma Lehigh* 43704.
Born Dec. 15, 1918. B. and O.: Charles A. Wilkins, Platteville, Wis.

91018 **Madam of Mound City**
Sire *Cinderella's King of Mound City* 40476. Dam *Madge of Mound City* 71907.
Born Feb. 26, 1919. B. and O.: Charles A. Wilkins, Platteville, Wis.

91019 **May of Laurel Ledge**
Sire *King of the May's Eclipse* 36091. Dam *Thankful's Albright* 56434.
Born Oct. 30, 1918. B. and O.: H. A. Bugbee, Willimantic, Conn.

91020 **Eclipse May of Laurel Ledge**
Sire *King of the May's Eclipse* 36091. Dam *Lady Lawn* 33278.
Born Nov. 25, 1918. B. and O.: H. A. Bugbee, Willimantic, Conn.

91021 **Eclipse Louise of Brookside**
Sire *King of the May's Eclipse* 36091. Dam *Coventry Huldah 3d* 36642.
Born Dec. 5, 1918. B. and O.: H. A. Bugbee, Willimantic, Conn.

91022 **Dona Rose of The Old Shreve Farm**
Sire *May Rose Don Cavalier of Cedar Lane* 40035. Dam *Honey Girl of Oakwood* 54047.
Born Nov. 29, 1918. B. and O.: Harry H. Johnson, Shreve, Ohio.

91023 **Stranford's Glenwood Girl of Purdy Farm**
Sire *Stranford's Economy of Chippewa* 45183. Dam *Madam France* 38664.
Born Nov. 4, 1918. B. and O.: Floyd P. Purdy, Tomah, Wis.

91024 **Dolly of Hamstede**
Sire *John Q. of Fillmore Farm* 40988. Dam *Dolly Heartsease* 36643.
Born Sept. 19, 1918. B. and O.: R. E. Hammond, Winchester, N. H.

91025 **Lady of Hamstede**
Sire *John Q. of Fillmore Farm* 40988. Dam *Imp. Lady Rosalie of St. Saviour's* 44565.
Born Sept. 24, 1918. B. and O.: R. E. Hammond, Winchester, N. H.

91026 **Masher's Dairy Maid of Clover Lawn**
Sire *Gloriana's King Masher* 27645. Dam *Glendett's Dairy Maid of Clover Lawn* 52237.
Born March 17, 1916. B. and O.: Charles E. Wirt, Lewiston, Minn.

91027 **Masher's Bud of Clover Lawn**
Sire *Gloriana's King Masher* 27645. Dam *Bud of Clover Lawn* 39077.
Born March 31, 1916. B. and O.: Charles E. Wirt, Lewiston, Minn.

91028 **Masher's Lady of Clover Lawn**
Sire *Gloriana's King Masher* 27645. Dam *Imp. Lady White of Sarnia* 35606.
Born June 9, 1916. B. and O.: Charles E. Wirt, Lewiston, Minn.

91029 **Fancy Heroine of Highlands**
Sire *John Fancy of Edgewater* 39211. Dam *Hero's Merton Beauty* 59266.
Born July 3, 1918. B. and O.: W. H. Gratwick, Buffalo, N. Y.

91030 **Hero's Highland Agnes**
Sire *Imp. Hero of King's Mills Lodge* 16906. Dam *Highland Beauty of Livingston* 49085.
Born July 9, 1918. B. and O.: W. H. Gratwick, Buffalo, N. Y.

91031 **Masher's Beauty's Princess**
Sire *Imp. Hero of King's Mills Lodge* 16906. Dam *Masher's Beauty of Highlands* 38347.
Born July 9, 1918. B. and O.: W. H. Gratwick, Buffalo, N. Y.

91032 **Beauty's Queen**
Sire *Ona's May King of West Salem* 27874. Dam *Beauty of Lily Dale Farm* 36794.
Born Feb. 10, 1919. B. and O.: Fred J. Bandy, Wausau, Wis.

91033 **Tricksey's Beauty**
Sire *Ona's May King of West Salem* 27874. Dam *Tricksey Queen* 32604.
Born Feb. 27, 1919. B. and O.: Fred J. Bandy, Wausau, Wis.

91034 **Glenwood's Princess of the May**
Sire *Harmony's King* 27664. Dam *Park's Eagle Quill* 42867.
Born Jan. 25, 1919. B. and O.: Carl F. Hansen, Sparta, Wis.

91035 **Laudholm Lady Patience**
Sire *Laudholm Royal Creusa* 39257. Dam *Royal Princess of the Elms* 58478.
Born Dec. 13, 1917. B. and O.: Charles E. Lord, Wells, Maine.

91036 **Westbrook Ultra Rosie**
Sire *Royal Sovereign of Onunda* 34504. Dam *Cavalier's Hayes Rosie* 73969.
Born Nov. 2, 1918. B. and O.: G. W. Koser, Biglerville, Pa.

91037 **Westbrook Ultra Diamond**
Sire *Royal Sovereign of Onunda* 34504. Dam *King of the May's Diamond* 58214.
Born Dec. 6, 1918. B. and O.: G. W. Koser, Biglerville, Pa.

91038 **Westbrook Ultra Violet**
Sire *Royal Sovereign of Onunda* 34504. Dam *Violet's Lily of Bolton* 55800.
Born Feb. 13, 1919. B. and O.: G. W. Koser, Biglerville, Pa.

91039 **Irene's Ida of Mapleview Farm**
Sire *Reed's Marshall* 17091. Dam *Della's Irene of Mentor Farm* 43275.
Born Sept. 22, 1918. B. and O.: C. A. Hayden, Monongahela, Pa.

91040 **Dina of Mapleview Farm**
Sire *Reed's Marshall* 17091. Dam *Della of Mentor* 32098.
Born Sept. 23, 1918. B. and O.: C. A. Hayden, Monongahela, Pa.

91041 **Marshall's Mina of Mapleview Farm**
Sire *Reed's Marshall* 17091. Dam *May Fashion of Mentor Farm* 42263.
Born Sept. 26, 1918. B. and O.: C. A. Hayden, Monongahela, Pa.

91042 **Susette of Hill Stead**
Sire *Wood Ford's Teddy R.* 30774. Dam *Dola of Hillstead* 41864.
Born Sept. 20, 1918. B. and O.: Mrs. Alfred A. Pope, Farmington, Conn.

91043 **Princess of Hill Stead**
Sire *Wood Ford's Teddy R.* 30774. Dam *Lisa of Hillstead* 41868.
Born Sept. 26, 1918. B. and O.: Mrs. Alfred A. Pope, Farmington, Conn.

91044 **Primrose of Hill Stead**
Sire *Wood Ford's Teddy R.* 30774. Dam *Ada of Hill Stead* 56930.
Born Oct. 1, 1918. B. and O.: Mrs. Alfred A. Pope, Farmington, Conn.

91045 **Bertha of Hill Stead**
Sire *Wood Ford's Teddy R.* 30774. Dam *Berula of Hillstead* 27094.
Born Oct. 29, 1918. B. and O.: Mrs. Alfred A. Pope, Farmington, Conn.

91046 **Stella of Hill Stead**
Sire *Wood Ford's Teddy R.* 30774. Dam *Lila of Hillstead* 43026.
Born Nov. 30, 1918. B. and O.: Mrs. Alfred A. Pope, Farmington, Conn.

91047 **Susanna of Jericho**
Sire *St. Austell Consort* 44334. Dam *Lutie of Jericho* 68548.
Born March 16, 1919. B. and O.: N. C. Dahl, South Haven, Mich.

91048 **Rose Marie of Shadyside**
Sire *Stella's Favorite Goldseeker of A. D. Farm* 35231. Dam *Shawnee Rose* 67609.
Born Sept. 28, 1918. B. and O.: G. L. Breese & Son, Lima, Ohio.

91049 **Companion's Queen of Oak Ridge**
Sire *Companion's Hambro* 32624. Dam *Queen of Oak Ridge* 28593.
Born Oct. 8, 1918. B. and O.: J. H. Becker & Son, Fort Atkinson, Wis.

91050 **Glenavea of Echo Lodge**
Sire *George A. of Glendale* 35994. Dam *Imp. Mimosa XVIII.* 31935.
Born April 27, 1918. B. and O.: C. A. Hennesey, Watervliet, Mich.

91051 **Bob's Pearl of Oak Ridge**
Sire *Bob of Linwood* 41766. Dam *Pearl's Beauty of Oak Ridge* 73691.
Born Nov. 25, 1918. B. and O.: J. H. Becker, Fort Atkinson, Wis.

91052 **Hambro's Daisy of Oak Ridge**
Sire *Companion's Hambro* 32624. Dam *Vestina's Daisy of Oak Ridge* 56916.
Born Dec. 27, 1918. B. and O.: J. H. Becker, Fort Atkinson, Wis.

91053 **Yeoman's Gincie B.**
Sire *Mixter Yeoman of Meadowbrook* 38746. Dam *France Snip's October Belle* 62913.
Born Nov. 1, 1918. B. and O.: F. W. Williams, Northfield, Mass.

91054 **Victor's Polly N.**
Sire *Victor of Overlook* 40415. Dam *Merta's Pride's May Norma* 71472.
Born Jan. 9, 1919. B. and O.: F. W. Williams, Northfield, Mass.

91055 **Juniata of Honeyville**
Sire *Queen's Dandy of Beirnetown* 34135. Dam *Imp. Turtle Dove XV.* 50336.
Born Oct. 10, 1918. B. and O.: A. E. Wilcox, Mauston, Wis.

91056 **Emsie of Koshkonong Place**
Sire *Giltedge of Koshkonong Place* 21989. Dam *Emma of Koshkonong Place* 48155.
Born Jan. 21, 1919. B. and O.: A. R. Hoard, Fort Atkinson, Wis.

91057 **Bess of Koshkonong Place 6th**
Sire *Giltedge of Koshkonong Place* 21989. Dam *Imp. Bess of Koshkonong Place* 35640.
Born Feb. 11, 1919. B. and O.: A. R. Hoard, Fort Atkinson, Wis.

91058 **Beauty of Koshkonong Place 4th**
Sire *Anton's King Cecil* 44206. Dam *Beauty of Koshkonong Place* 48654.
Born Feb. 12, 1919. B. and O.: A. R. Hoard, Fort Atkinson, Wis.

91059 **Belle of Koshkonong Place 2d**
Sire *Anton's King Cecil* 44206. Dam *Belle of Koshkonong Place* 65127.
Born Feb. 16, 1919. B. and O.: A. R. Hoard, Fort Atkinson, Wis.

91060 **Dearie of Koshkonong Place 3d**
Sire *Anton's King Cecil* 44206. Dam *Dearie of Koshkonong Place* 49902.
Born Feb. 19, 1919. B. and O.: A. R. Hoard, Fort Atkinson, Wis.

91061 **Gertrude of Koshkonong Place**
Sire *Anton's King Cecil* 44206. Dam *Gladys of Koshkonong Place 2d* 42949.
Born Feb. 20, 1919. B. and O.: A. R. Hoard, Fort Atkinson, Wis.

91062 **Tiny Tidy Rival of Woodvale**
Sire *Golden Lenore's Rival* 32067. Dam *Woodvale Masher's Sunbeam* 67818.
Born Oct. 15, 1918. B. and O.: E. E. Tschumy, Copley, Ohio.

91063 **Secret's Ioma of Spring Side**
Sire *Lark's Secret of Brookdale* 47544. Dam *Leacock Pearl* 38699.
Born Dec. 22, 1918. B. and O.: E. J. Herr, Hanover, Pa.

91064 **Macomber's Princess Pat**
Sire *Stranford's Dick of Elmlawn* 33065. Dam *Macomber's Augusta Beauty* 64641.
Born Oct. 10, 1918. B. and O.: George E. Macomber, Augusta, Maine.

91065 **Lady Warwick of Chesapeake**
Sire *Royana's May King of Chesapeake* 51570. Dam *Ruth of Chesapeake* 71008.
Born March 6, 1919. B. and O.: Millard F. Bingham, Oxford, Md.

91066 **Sunshine Maid of Fairview**
Sire *V. P. I. Emogine's Lancer* 30603. Dam *Matilda of Fairview* 73336.
Born Sept. 29, 1918. B. and O.: Landon Kackley, Berryville, Va.

91067 **Pollyanna of Fairview**
Sire *V. P. I. Emogine's Lancer* 30603. Dam *Nancy of Fairview* 39796.
Born Oct. 9, 1918. B. and O.: Landon Kackley, Berryville, Va.

91068 **Rose of Cedar Lane**
Sire *Colonel of Cedar Lane* 41974. Dam *Spotwood Yeksa's Daisy* 68294.
Born Oct. 5, 1918. B. and O.: F. C. Hathaway, Columbia Station, Ohio.

91069 **Southwold's Martha Washington**
Sire *Belgrade* 41613. Dam *Gay Richesse* 46448.
Born Feb. 22, 1919. B. and O.: C. W. Worrall, Goldenbridge, N. Y.

91070 **Bedina**
Sire *Golden Noble of Homestead* 34488. Dam *Florissa of Winnisquam* 59129.
Born Sept. 30, 1918. B.: George W. Eaton, Bradford, Vt. O.: C. J. Shumway, Bradford, Vt.

91071 **Betty Golden of Endicott Farm**
Sire *Golden Nassau of Pencoyd* 29103. Dam *Bettina of Bon Ayre* 62847.
Born Feb. 7, 1919. B.: H. W. Wigman, Lansing, Mich. O.: John Endicott, Birmingham, Mich.

91072 **Bon-Bon of Endicott Farm**
Sire *Golden Nassau of Pencoyd* 29103. Dam *Topsy of Bon Ayre* 64653.
Born Feb. 14, 1919. B.: H. W. Wigman, Lansing, Mich. O.: John Endicott, Birmingham, Mich.

91073 **Alice of Endicott Farm**
Sire *Halcyon Star* 17552. Dam *Anighto* 41703.
Born March 20, 1918. B. and O.: John Endicott, Birmingham, Mich.

91074 **Anighto's Favor of Endicott Farm**
Sire *Star's Favorite* 40497. Dam *Anighto* 41703.
Born Feb. 16, 1919. B. and O.: John Endicott, Birmingham, Mich.

91075 **Haddon's Marigold**
Sire *Pencoyd's Glenwood Boy* 31761. Dam *Haddon's Jewel 4th* 29610.
Born Nov. 1, 1918. B. and O.: Charles E. Ingersoll, Penllyn, Pa.

91076 **Daisy Groton**
Sire *Dimple Bloom 2d* 20199. Dam *Thirty Thousand Eight Hundred Fifty Six* 30856.
Born March 4, 1915. B. and O.: C. D. Yordy, Sunbury, Pa.

91077 **Bess of Sunny Slope**
Sire *Pretoria's Lad of Arwood* 32299. Dam *Dollie of Sunny Slope* 70514.
Born Oct. 23, 1918. B. and O.: Noah Rediger, Milford, Nebr.

91078 **Mohawk Royal's May Pride**
Sire *Mixter Royal of Bon Ayre* 37115. Dam *Winnie's May Queen* 44739.
Born June 20, 1917. B. and O.: Thomas Hewat, Canaan, N. Y.

91079 **Mohawk Royal's Butterfly**
Sire *Mixter Royal of Bon Ayre* 37115. Dam *Maudie Granger* 25435.
Born June 25, 1917. B. and O.: Thomas Hewat, Canaan, N. Y.

91080 **Mohawk Royal's Winnie**
Sire *Mixter Royal of Bon Ayre* 37115. Dam *Rosa's Winnie Granger* 35893.
Born June 30, 1917. B. and O.: Thomas Hewat, Canaan, N. Y.

91081 **Lady Sequel of Adell**
Sire *Sunbeam's Sequel* 41896. Dam *Mamie's Lady Mar* 70181.
Born April 28, 1918. B. and O.: William L. Illian, Adell, Wis.

91082 **Fannie's May Rose**
Sire *St. Austell Victor* 29439. Dam *Yeksa's Fannie Flo* 44515.
Born Sept. 11, 1918. B. and O.: William L. Illian, Adell, Wis.

91083 **Sweetheart of Hayfields**
Sire *Sunnybrook Witness* 38994. Dam *My Girl* 31459.
Born June 5, 1918. B. and O.: N. B. Merryman, Cockeysville, Md.

91084 **Princess Theo of Heweshurst**
Sire *Sister's King* 33653. Dam *Beneal* 53203.
Born April 10, 1917. B. and O.: E. B. Hewes, Mayville, N. Y.

91085 **Joker's Meadow Daisy of Riverview**
Sire *Joker of Riverside* 21447. Dam *Eckstein's Meadow Lark* 44777.
Born Oct. 16, 1918. B. and O.: S. A. Merriman, Fort Atkinson, Wis.

91086 **Mayrenda of Hickory Grove**
Sire *Governor of Prairie Ranch* 40041. Dam *Beautyrose Lehigh* 42686.
Born Feb. 7, 1919. B. and O.: Henry Winke, Portage, Wis.

91087 **Lady of Hickory Grove**
Sire *Governor of Prairie Ranch* 40041. Dam *Ethel of Hickory Grove* 64288.
Born March 6, 1919. B. and O.: Henry Winke, Portage, Wis.

91088 **Cora of Hickory Grove**
Sire *Governor of Prairie Ranch* 40041. Dam *Brownie Lehigh* 42960.
Born March 15, 1919. B. and O.: Henry Winke, Portage, Wis.

91089 **Paulina of Hickory Grove**
Sire *Governor of Prairie Ranch* 40041. Dam *Lissey Lehigh* 37696.
Born March 16, 1919. B. and O.: Henry Winke, Portage, Wis.

91090 **Rose of Double Crossing Farm**
Sire *Archer of Nelly* 40609. Dam *Springdale of Fairview* 52823.
Born Nov. 18, 1918. B. and O.: H. J. Giese, Footville, Wis.

91091 **Koralyn**
Sire *Glen Gable Guy* 18773. Dam *Karolyn* 38298.
Born Sept. 3, 1917. B. and O.: C. A. Wright, Canton, Pa.

91092 **Nell of Poplar Grove**
Sire *Knight of Morning View* 33374. Dam *Malinda of Poplar Grove* 54224.
Born Oct. 1, 1918. B. and O.: William Schlosser, Bremen, Ind.

91093 **Babe of Poplar Grove**
Sire *Knight of Morning View* 33374. Dam *Regina of Poplar Grove* 60463.
Born Nov. 2, 1918. B. and O.: William Schlosser, Bremen, Ind.

91094 **La Fraise of Butternut Brook**
Sire *Florham Admiral* 33997. Dam *Richesse of Butternut Brook* 48121.
Born Nov. 3, 1918. B. and O.: John Dove, Litchfield, Conn.

91095 **Daisy's Frances**
Sire *Spotswood Sequel 4th* 43330. Dam *Cottie's Daisy* 56727.
Born Sept. 29, 1918. B.: Homer J. Holl, New Berlin, Ohio. O.: J. Leroy Thompson, New Wilmington, Pa.

91096 **Golden Lady of Maple Dale**
Sire *Princeling of Sunnybrook Farm* 26051. Dam *Golden Queen of Fern Ravine* 49279.
Born Oct. 21, 1918. B. and O.: A. A. Salzman, Kiel, Wis.

91097 **Pearl's Queen of Victory**
Sire *Queen's Coral of Pleasant Point* 38185. Dam *Pearl of Pleasant Point* 57703.
Born Nov. 8, 1918. B. and O.: Frank Miederhoff, New Hamburg, Mo.

91098 **Coral's Laura**
Sire *Queen's Coral of Pleasant Point* 38185. Dam *Laura of Pleasant Point* 63684.
Born Jan. 7, 1919. B. and O.: Frank Miederhoff, New Hamburg, Mo.

91099 **Princess Bergère 2d's May Rose**
Sire *May King's Vrangue of Ingleside* 15430. Dam *Princess Bergère 2d* 61547.
Born Nov. 6, 1918. B. and O.: A. C. Diedrich, Rush Lake, Wis.

91100 **Hertha Rilma of Stonemoor**
Sire *Celosia's King Rilma* 42598. Dam *Hertha Glenwood* 66488.
Born Sept. 17, 1918. B.: E. H. Kiesling, Jefferson, Wis. O.: W. L. Stone, Pueblo, Colo.

91101 **Flossie's Royal Maid**
Sire *Stefan Royal* 38233. Dam *Flossie of Bluff Valley Farm* 72559.
Born Sept. 29, 1918. B. and O.: William Cable, Two Harbors, Minn.

91102 **Bluebell's Champion**
Sire *Beauty Eagle Champion of Riverdale* 37071. Dam *Troy Center Bluebell's Pride* 69345.
Born Dec. 28, 1918. B. and O.: J. H. Laney & Son, Dousman, Wis.

91103 **Princess Mary of Lake View**
Sire *Branford Billy of the Hougue* 21753. Dam *Princess Virginia of Village View* 30750.
Born Nov. 3, 1918. B. and O.: Selsing Bros., Wautoma, Wis.

91104 **Josephine Yeksa Q.**
Sire *William Yeksa Q.* 28443. Dam *Masher's Pretoria* 33489.
Born Oct. 14, 1918. B. and O.: W. B. Quarton, Algona, Iowa.

91105 **Minnie Yeksa Q.**
Sire *Elaine's Yeksa* 28864. Dam *Florence Yeksa Q. 2d* 50667.
Born Nov. 26, 1918. B. and O.: W. B. Quarton, Algona, Iowa.

91106 **Pet's Beauty**
Sire *Dairymaid's Pride of Mapledell 2d* 32479. Dam *Park Countess's Pet* 33668.
Born Oct. 1, 1918. B. and O.: Williams & Wallace, Vinton, Iowa.

91107 **Daisy Blossom's Queen**
Sire *Masher Boy* 42838. Dam *Luzera's Daisy Blossom* 76505.
Born Dec. 28, 1918. B. and O.: Williams & Wallace, Vinton, Iowa.

91108 **Lady Grée of Overland**
Sire *Nella Jay 2d's Golden Secret of Pencoyd* 41772. Dam *Moss Raider's Lady Grée* 61373.
Born Nov. 27, 1918. B. and O.: C. F. Holmes, Kansas City, Mo.

91109 **Lady Sarsura's Clara**
Sire *Clara's Gentle Prince* 33046. Dam *Lady Sarsura* 60137.
Born Sept. 22, 1918. B. and O.: Gilbertson Bros., Iola, Wis.

91110 **Lady Carmania's Belle**
Sire *Clara's Gentle Prince* 33046. Dam *Lady Carmania* 58727.
Born Oct. 20, 1918. B. and O.: Gilbertson Bros., Iola, Wis.

91111 **Merilla's Fern**
Sire *Bob Rilma's Recorder* 41908. Dam *Merilla of Loberg Glen* 43209.
Born Jan. 13, 1919. B. and O.: Est. L. L. Loberg, Nelsonville, Wis.

91112 **Bessie of Loberg Glen**
Sire *Bob Rilma's Recorder* 41908. Dam *Viola of Loberg Glen* 71024.
Born Jan. 24, 1919. B. and O.: Est. L. L. Loberg, Nelsonville, Wis.

91113 **Miranda of Verdun**
Sire *Billy of Linwood* 38229. Dam *Miranda's Heiress* 62721.
Born Oct. 21, 1918. B. and O.: E. L. Leppen, Nelsonville, Wis.

91114 **Lavlin of Verdun**
Sire *Billy of Linwood* 38229. Dam *Lavlin's Heiress* 47624.
Born Nov. 5, 1918. B. and O.: E. L. Leppen, Nelsonville, Wis.

91115 **Salomet of Verdun**
Sire *Billy of Linwood* 38229. Dam *Salomet's Verona* 62720.
Born Nov. 19, 1918. B. and O.: E. L. Leppen, Nelsonville, Wis.

91116 **Heliotrope of Maple Hill**
Sire *Pride of Maple Hill* 32677. Dam *Daisy of Maple Hill* 50095.
Born Sept. 25, 1918. B. and O.: W. B. Stebbins, Lamson, N. Y.

91117 **Aimable's Helen of Riverside**
Sire *Aimable's Rosette's Raider of Waddington* 29315. Dam *Flora of Arles* 68242.
Born Aug. 8, 1917. B.: Morgan H. Grace, Americus, Ga. O.: W. M. Burson, Monroe, Ga.

91118 **Golden Cremona**
Sire *Golden Noble of the Lakes* 37091. Dam *Coquette of Haddon* 24333.
Born March 9, 1919. B. and O.: Jean Du Luth Farm, Inc., Nickerson, Minn.

91119 **Vera of Stonemoor**
Sire *Berkshire's Yeksa Lad* 35487. Dam *Vera's Blossom* 68342.
Born Aug. 18, 1918. B.: H. H. Babcock, Edgerton, Wis. O.: W. L. Stone, Pueblo, Colo.

91120 **Wanda of Stonemoor**
Sire *Varge* 44944. Dam *Wanda of Rilma's Superior* 63931.
Born Sept. 1, 1918. B.: Michael E. Brunner, Fort Atkinson, Wis. O.: W. L. Stone, Pueblo, Colo.

91121 **Joyce of Belmont**
Sire *Flora's Prince of Belmont* 36051. Dam *Imp. Caroline of Belmont* 61211.
Born Jan. 16, 1919. B. and O.: William W. Knight, Perrysburg, Ohio.

91122 **Dairymaid of Burtness Homestead**
Sire *Rex Bob of Chesney Farms* 41144. Dam *May Rose of Burtness Farm* 63491.
Born Oct. 29, 1918. B. and O.: C. S. & Ed. O. Burtness, Caledonia, Minn.

91123 **Queen of Todd's Manor**
Sire *Rutherford of Tarbell Farms* 32772. Dam *Glen Sharon* 24935.
Born Feb. 27, 1919. B. and O.: Willard C. Todd, Denton, Md.

91124 **Golden Secret's Miranda of Appletree Pt.**
Sire *Pencoyd's Golden Secret* 16550. Dam *Miron's Busy Bee of Green Meadow* 56426.
Born Oct. 28, 1918. B.: G. A. Cluett, Williamstown, Mass. O.: U. A. Woodbury II., Burlington, Vt.

91125 **Inwood Girl**
Sire *Lone Pine Imperator* 39962. Dam *Twinkle's Petite* 38935.
Born Oct. 17, 1918. B. and O.: F. H. Quimby, East Barnet, Vt.

91126 **Edgerton's Belle**
Sire *Langwater Recluse* 31327. Dam *Deodora of Elm-Leigh* 65576.
Born Feb. 26, 1919. B. and O.: A. J. Pierce, Bennington, N. H.

91127 **Princess of Loberg Glen**
Sire *Bob Rilma's Recorder* 41908. Dam *Lucy of Loberg Glen* 71025.
Born Nov. 24, 1918. B. and O.: Est. L. L. Loberg, Nelsonville, Wis.

91128 **Rilma's Rose**
Sire *Bob Rilma's Recorder* 41908. Dam *Rilma of Loberg Glen* 71021.
Born Dec. 6, 1918. B. and O.: Est. L. L. Loberg, Nelsonville, Wis.

91129 **Jean of Loberg Glen**
Sire *Bob Rilma's Recorder* 41908. Dam *Roselin of Loberg Glen* 71028.
Born Dec. 21, 1918. B. and O.: Est. L. L. Loberg, Nelsonville, Wis.

91130 **Fearless Alpha**
Sire *Mixter Fearless* 43609. Dam *Prince's Alpha* 62050.
Born Nov. 6, 1918. B.: J. D. Dillon, Purcellville, Va. O.: Ralph Brown, Purcellville, Va.

91131 **La Fontaine of Jean Du Luth**
Sire *Craigamoor May King* 40382. Dam *Imp. Lily Duval of Jean Du Luth* 69514.
Born Nov. 30, 1918. B. and O.: Jean Duluth Farm, Inc., Nickerson, Minn.

91132 **Ultra Miona**
Sire *Proud Don* 29327. Dam *Ultra May Roma* 69870.
Born Oct. 10, 1918. B. and O.: Ralph E. & Floyd S. Barlow, Amsterdam, N. Y.

91133 **Ultra Pretty Maid**
Sire *Proud Don* 29327. Dam *Emily L. of Trout Brook* 66455.
Born Oct. 30, 1918. B. and O.: Ralph E. & Floyd S. Barlow, Amsterdam, N. Y.

91134 **Ultra Victoria**
Sire *Proud Don* 29327. Dam *Boneffa of Maple Glen* 54334.
Born Nov. 12, 1918. B. and O.: Floyd S. Barlow, Cooperstown, N. Y.

91135 **Queen of Matinecock**
Sire *Nathan of Matinecock* 36872. Dam *Imp. Queen of Mara Alva* 75321.
Born Aug. 8, 1918. B. and O.: Harvey C. Craft, Glen Cove, N. Y.

91136 **Dawn's Charm of Maple Hill**
Sire *Rex of Rich Neck* 31472. Dam *Dawn of Norwood* 15267.
Born Sept. 14, 1918. B. and O.: Fruit Bros., Waukesha, Wis.

91137 **Elvenette of Olivedale**
Sire *Davy Jones of the Rancho* 42962. Dam *Olivette of Olivedale* 71915.
Born Dec. 20, 1918. B. and O.: A. H. Gibson & Frank Cain, Mesa, Ariz.

91138 **Juannette of Olivedale**
Sire *Davy Jones of the Rancho* 42962. Dam *Bonito Jardinette* 51787.
Born Dec. 28, 1918. B. and O.: A. H. Gibson & Frank Cain, Mesa, Ariz.

91139 **Holden's Golden Gleam**
Sire *Imp. Holden IV.* 12179. Dam *Golden Gleam 2d* 30392.
Born March 14, 1917. B.: A. I. Stubbs, West Salem, Wis. O.: P. G. Larson, Holmen, Wis.

91140 **Victor's Pauline of Faraway**
Sire *Victor of Owasco Lake* 32816. Dam *Ledyard Bay 2d's Pauline* 53138.
Born Oct. 11, 1918. B.: Otto W. Post, Ensenore, N. Y. O.: I. G. Miller, Putney, Vt.

91141 **Estella Maxine**
Sire *Yenta's Raymond of Meadowview* 28466. Dam *Rexine* 63020.
Born March 15, 1918. B. and O.: Mrs. E. Dusterhoft, Dent, Minn.

91142 **Flora's Anna Belle of Oakland**
Sire *Meadow Farm May King* 43201. Dam *Principia's Flora* 25338.
Born Nov. 12, 1918. B. and O.: N. W. Stuart, Clarksville, Mich.

91143 **Donna Zaro Foulon 2d**
Sire *Elsie's King of Glenburnie* 38397. Dam *Donna Zaro Foulon* 33937.
Born Feb. 6, 1919. B. and O.: E. C. Converse, Greenwich, Conn.

91144 **Lady Bloom 2d**
Sire *Elsie's King of Glenburnie* 38397. Dam *Lady Bloom* 81343.
Born Feb. 13, 1919. B. and O.: E. C. Converse, Greenwich, Conn.

91145 **Ida of Haines Orchard Farm**
Sire *Grasslands Dairyman* 39161. Dam *Imp. Proserpine of Haines Orchard Farm* 75547.
Born Dec. 2, 1918. B. and O.: William T. Haines, Waterville, Maine.

91146 **Arvilla Nerio**
Sire *Leland Nerio* 43494. Dam *Margarette Nerio* 52257.
Born Aug. 19, 1918. B. and O.: Thomas Cuff, Jackson, Mich.

91147 **Dairymaid of Guernsey Homestead Dairy**
Sire *Count of Spring Meadow* 44520. Dam *Ouida Martin 2d* 68449.
Born Sept. 20, 1918. B. and O.: Herman Gaubatz, Chilton, Wis.

91148 **Mable Holland McCreary**
Sire *Maple Glen's Glenwood* 32419. Dam *Bonny Rosendale of Hawkeye* 50151.
Born Sept. 5, 1918. Twin with cow No. 91149. B.: S. P. Sutor, Scottdale, Pa. O.: Allan Porter, Scottdale, Pa.

91149 **Maud Holland McCreary**
Sire *Maple Glen's Glenwood* 32419. Dam *Bonny Rosendale of Hawkeye* 50151.
Born Sept. 5, 1918. Twin with cow No. 91148. B.: S. P. Sutor, Scottdale, Pa. O.: Allan Porter, Scottdale, Pa.

91150 **Victor Mar's Ida of Edgewood**
Sire *Victor Mar Comodale* 45021. Dam *Endymion's Marshall's Ida West* 62340.
Born Jan. 29, 1919. B. and O.: Alex. M. Maltby, Rich Valley, Minn.

91151 **Victor Mar's Victory of Edgewood**
Sire *Victor Mar Comodale* 45021. Dam *Endymion's Victory of Maplewood* 62339.
Born Feb. 5, 1919. B. and O.: Alex. M. Maltby, Rich Valley, Minn.

91152 **Rosewood's Fannie**
Sire *Lord Dalton* 26384. Dam *Royal's Lady Rose Wood* 56652.
Born Oct. 4, 1918. B. and O.: Ace Rowe, Woodward, Iowa.

91153 **Miranda's Fancy**
Sire *Lord Dalton* 26384. Dam *Dafney Miranda* 66729.
Born Oct. 16, 1918. B. and O.: Ace Rowe, Woodward, Iowa.

91154 **Dafney's Rosewood**
Sire *Lord Dalton* 26384. Dam *Imp. Dafney III. of the Tilleuls* 28738.
Born Nov. 12, 1918. B. and O.: Ace Rowe, Woodward, Iowa.

91155 **Saylor's Masher Plume**
Sire *Saylor's Juniper Masher's Sequel* 28029. Dam *Saylor's Primrose Sequel* 50019.
Born March 1, 1919. B. and O.: William H. Saylor, San Francisco, Cal.

91156 **Miller's Dasia**
Sire *Richmond of Ellerslie* 42911. Dam *Miller's Beauty* 72585.
Born March 7, 1919. B. and O.: S. W. Miller, Mount Ulla, N. C.

91157 **Rosebud of Eastview**
Sire *Snowdoun of Prospect* 41014. Dam *Queen Marigold's Rose* 60089.
Born Sept. 24, 1918. B. and O.: Ole Larson, Clarks Grove, Minn.

91158 **Betty Bright of Eastview**
Sire *Snowdoun of Prospect* 41014. Dam *Starlight's Bonnybright* 60090.
Born Oct. 26, 1918. B. and O.: Ole Larson, Clarks Grove, Minn.

91159 **Queen's Snowflake of Eastview**
Sire *Snowdoun of Prospect* 41014. Dam *Marigold's Queen of Bath* 65632.
Born Dec. 18, 1918. B. and O.: Ole Larson, Clarks Grove, Minn.

91160 **Daisy Dee of Eastview**
Sire *Snowdoun of Prospect* 41014. Dam *Yeksa's Golden Starlight* 45049.
Born Feb. 4, 1919. B. and O.: Ole Larson, Clarks Grove, Minn.

91161 **Cream Cup of Pleasant Point 2d**
Sire *Producer of Pleasant Point* 38534. Dam *Cream Cup of Pleasant Point* 64834.
Born Sept. 24, 1918. B. and O.: M. B. Magoon, Whitewater, Wis.

91162 **Lura of Pleasant Point**
Sire *Producer of Pleasant Point* 38534. Dam *Lura Coralily* 29245.
Born Oct. 6, 1918. B. and O.: M. B. Magoon, Whitewater, Wis.

91163 **Hazel of Olympic Farm**
Sire *Imp. Eagle Bird of Edgemoor* 34369. Dam *Hazel of Chicona* 32490.
Born Sept. 28, 1918. B. and O.: F. M. Jordan, Seattle, Wash.

91164 **Poinsettia of Willits Farm**
Sire *Rose's Marcus Glenwood* 31407. Dam *Pet, the Pride* 43205.
Born Dec. 21, 1918. B.: W. J. Homan, Prescott, Iowa. O.: B. L. Willits, Corning, Iowa.

91165 **Beauty's Lady of Lone Maple**
Sire *Royal's Butter Boy* 45570. Dam *Lucy's Beauty of Lone Maple* 82861.
Born Sept. 25, 1918. B. and O.: Gianoli Bros., Genoa, Wis.

91166 **Eudora of M. C.**
Sire *Lord Devon* 26969. Dam *Northfield Eudora* 59814.
Born March 6, 1917. B.: W. W. Merriman, Northfield, Mass. O.: A. C. Burnham, Montague City, Mass.

91167 **Dora of M. C.**
Sire *Harry of Maple Grove* 36843. Dam *Northfield Eudora* 59814.
Born July 23, 1918. B. and O.: A. C. Burnham, Montague City, Mass.

91168 **Yeksa's Rose of Evergreen**
Sire *Maxverdi* 29020. Dam *Yosan Yeksa of Fairview* 78746.
Born Dec. 17, 1918. B. and O.: John Lindner, Steen, Minn.

91169 **Luella's Barbara**
Sire *Tricksey's George of Sunny Side* 18355. Dam *Luella of Lake Bluff* 49306.
Born Nov. 30, 1918. B.: W. J. Heid, Fort Atkinson, Wis. O.: Thomas L. Rosser, Jr., Charlottesville, Va.

91170 **May Gloria's Betty**
Sire *Tricksey's George of Sunny Side* 18355. Dam *May Gloria* 52214.
Born March 6, 1919. B.: W. J. Heid, Fort Atkinson, Wis. O.: Thomas L. Rosser, Jr., Charlottesville, Va.

91171 **Glenwood Rose of Tristram Farm**
Sire *Marcia's Glenwood of Pinehurst* 11560. Dam *Rose's Etta* 20445.
Born Oct. 22, 1917. B. and O.: W. K. Coffin, Eau Claire, Wis.

91172 **Glenwood Louisa of Tristram Farm**
Sire *Marcia's Glenwood of Pinehurst* 11560. Dam *Louisa of Oakdale* 46128.
Born Nov. 15, 1917. B. and O.: W. K. Coffin, Eau Claire, Wis.

91173 **Pollyanna of Elm Ridge**
Sire *Duke of Roughwood* 27183. Dam *Heirloom's Maggie of Maplehurst* 24330.
Born July 14, 1916. B. and O.: W. M. Dingley, Gardiner, Maine.

91174 **Girlie's Princess of Belmont**
Sire *Flora's Prince of Belmont* 36051. Dam *Imp. Donnington Girlie 4th* 59875.
Born Feb. 2, 1919. B. and O.: William W. Knight, Perrysburg, Ohio.

91175 **Lucretia's Fern**
Sire *Prince of Maple Knoll* 31482. Dam *Bonnie's Lucretia* 42872.
Born Feb. 2, 1919. B. and O.: Heston J. Smith & Sons, Pineville, Pa.

91176 **Effaline of Eau Claire 2d**
Sire *Craigamoor Pride of Day* 31121. Dam *Imp. Effaline of Eau Claire* 56232.
Born Sept. 2, 1918. B. and O.: Douglas County Work Farm, South Range, Wis.

91177 **Grace Gold**
Sire *King of the Roses* 26842. Dam *Imp. Shade's Parmentier* 33088.
Born Aug. 14, 1918. B. and O.: Carl L. Moos, West Salem, Wis.

91178 **Floss of Cool Ridge**
Sire *Michael of Applecot* 34559. Dam *Criterion's Floss of Bellview* 69145.
Born Sept. 7, 1918. B. and O.: Percival B. Dodd, Stillwater, N. Y.

91179 **Queen's Bonny**
Sire *Bonny Boy of Riverdale* 29070. Dam *Imp. Queen's Quality M. M.* 40559.
Born Sept. 18, 1918. B. and O.: Richard R. Jones, Waukesha, Wis.

91180 **Wish of Keewaydin**
Sire *Imp. Bickleigh Chieftain* 41159. Dam *Imp. Golden Wish* 35248.
Born Feb. 18, 1919. B. and O.: E. H. Baker, Gates Mills, Ohio.

91181 **Amherst Regina**
Sire *Cato Lily's Guy* 31679. Dam *Cato Fancy 3d* 61132.
Born Oct. 12, 1918. B.: William Morgan, Cato, Wis. O.: George Morgan, Amherst, Wis.

91182 **Chloe of Wasteland**
Sire *Langwater Hero* 39634. Dam *Grace of Wasteland* 51963.
Born Sept. 24, 1918. B. and O.: M. M. Hollingsworth, Landenberg, Pa.

91183 **Lois of Wasteland**
Sire *Langwater Hero* 39634. Dam *Jardine of Wasteland* 72991.
Born Oct. 3, 1918. B. and O.: M. M. Hollingsworth, Landenberg, Pa.

91184 **Myra of Wasteland**
Sire *Langwater Hero* 39634. Dam *Wasteland Doris* 70335.
Born Oct. 7, 1918. B. and O.: M. M. Hollingsworth, Landenberg, Pa.

91185 **Pride of Pleasanthill**
Sire *Leo Winnebago* 24663. Dam *Elfrita Emden* 64483.
Born Oct. 10, 1918. B. and O.: Friedrich Schley, Clintonville, Wis.

91186 **Queen Bess of Highland Stock Farm**
Sire *Miss Topsy's Benjamin* 33569. Dam *Buttercup Maid* 34868.
Born Dec. 11, 1918. B. and O.: J. K. Larson & Sons, Manitowoc, Wis.

91187 **Priscilla May of Highland Stock Farm**
Sire *Miss Topsy's Benjamin* 33569. Dam *Roslin of Highland Stock Farm* 63401.
Born Dec. 22, 1918. B. and O.: J. K. Larson & Sons, Manitowoc, Wis.

91188 **Middledale Virginia 2d**
Sire *Ross Langdon of Hollow-Hill* 44807. Dam *Middledale Virginia* 75533.
Born March 5, 1919. B. and O.: Calkins & Riggs, Creswell, Oregon.

91189 **Princess Bee**
Sire *Douglas Talladeen* 20618. Dam *Oakland Trilby* 32652.
Born Dec. 24, 1918. B. and O.: G. H. Lammers, Le Sueur, Minn.

91190 **Lady Queen of Callenonia**
Sire *Freesia's Dan Patch of Wawa* 34880. Dam *Glenaura of Wawa* 41711.
Born Dec. 14, 1917. B. and O.: Ray Brown, Westminster, Md.

91191 **Minnette's Sunbeam**
Sire *Chicona Champion* 40423. Dam *Minnie's Minnette* 87693.
Born Nov. 20, 1918. B.: W. H. Franklin, Mount Vernon, Wash. O.: A. G. Franklin, Mount Vernon, Wash.

91192 **Pearl's Dew Drop**
Sire *Chicona Champion* 40423. Dam *Minnie's Pearl* 87692.
Born Dec. 13, 1918. B.: W. H. Franklin, Mount Vernon, Wash. O.: A. G. Franklin, Mount Vernon, Wash.

91193 **Marion K. of Elmwood**
Sire *Lizetta's Ledyard Bay* 32235. Dam *Katrina of Elmwood Farm* 32731.
Born Sept. 24, 1918. B. and O.: G. B. Van Gelder, Canandaigua, N. Y.

91194 **Mildred B. of Elmwood**
Sire *Lizetta's Ledyard Bay* 32235. Dam *Elvira of Elmwood Farm* 55866.
Born Oct. 8, 1918. B. and O.: G. B. Van Gelder, Canandaigua, N. Y.

91195 **Kathmere of Jefferson**
Sire *Celosia's King Rilma* 42598. Dam *Kathmere of Riverside* 47512.
Born Sept. 25, 1918. B. and O.: E. H. Kiesling, Jefferson, Wis.

91196 **Cosetta of Jefferson**
Sire *Celosia's King Rilma* 42598. Dam *Mary's Belle* 39406.
Born Sept. 30, 1918. B. and O.: E. H. Kiesling, Jefferson, Wis.

91197 **Maid's Violet of Silent Brook**
Sire *Dairymaid's Favorite of Fox Valley* 45690. Dam *Golden Maid of Grenwode* 67326.
Born Nov. 25, 1918. B.: Robert Bartell, Thiensville, Wis. O.: Reinhard G. Bartell, Thiensville, Wis.

91198 **Dido of Haines Orchard Farm**
Sire *Flower Girl's Anchor* 45004. Dam *Imp. Dido of Mt. Vernon* 59750.
Born March 18, 1918. B.: Stillman E. Woodman, Machias, Maine. O.: William T. Haines, Waterville, Maine.

91199 **Roberta A.**
Sire *Lady's Prince of Lu-Alyn* 47071. Dam *Freida Donnington's Pearl* 74476.
Born Feb. 11, 1919. B. and O.: R. J. Aigler, Bellevue, Ohio.

91200 **Delphine of Bally Hooly**
Sire *Foamdrift's Regent* 45203. Dam *Florette of Bally Hooly* 70403.
Born Feb. 18, 1919. B. and O.: Edwin A. Carter, Becket, Mass.

91201 **Georgianna of Keszuckwand 2d**
Sire *Langwater Attorney* 31321. Dam *Georgianna of Keszuckwand* 68576.
Born Feb. 20, 1919. B. and O.: William W. Kelchner, Sharon, Conn.

91202 **Luceline Lenfestey**
Sire *Lady Rothlind's Sequel* 20424. Dam *Lanza Lenfestey* 61617.
Born May 7, 1915. B. and O.: Howard B. Tuttle, Naugatuck, Conn.

91203 **Ora's Fern**
Sire *Douglas of Sarnia* 25193. Dam *Ora's Princess* 46292.
Born Feb. 17, 1919. B. and O.: Mrs. Henry F. Ora, Manawa, Wis.

91204 **Ora's Beauty**
Sire *Douglas of Sarnia* 25193. Dam *Ora's Jewel* 41571.
Born March 17, 1919. B. and O.: Mrs. Henry F. Ora, Manawa, Wis.

91205 **Lorna of Green Lodge**
Sire *Noble Merger* 31341. Dam *Loreen of Pencoyd* 28000.
Born May 7, 1918. B. and O.: Edmund D. Codman, Dedham, Mass.

91206 **Agnes of Green Lodge**
Sire *Noble Merger* 31341. Dam *Avis of Green Lodge* 47689.
Born Nov. 25, 1918. B. and O.: Edmund D. Codman, Dedham, Mass.

91207 **Alida of Green Lodge**
Sire *Noble Merger* 31341. Dam *Amalia of Green Lodge* 70851.
Born Dec. 3, 1918. B. and O.: Edmund D. Codman, Dedham, Mass.

91208 **Ruby of Green Lodge**
Sire *Noble Merger* 31341. Dam *Rebecca of Green Lodge* 70102.
Born Dec. 11, 1918. B. and O.: Edmund D. Codman, Dedham, Mass.

91209 **Lottie of Green Lodge**
Sire *Noble Merger* 31341. Dam *Lilac of Green Lodge* 61630.
Born Dec. 25, 1918. B. and O.: Edmund D. Codman, Dedham, Mass.

91210 **Emma of Green Lodge**
Sire *Noble Merger* 31341. Dam *Ella of Green Lodge* 70103.
Born Jan. 31, 1919. B. and O.: Edmund D. Codman, Dedham, Mass.

91211 **Nettie of Green Lodge**
Sire *Noble Merger* 31341. Dam *Natica of Green Lodge* 70105.
Born Feb. 1, 1919. B. and O.: Edmund D. Codman, Dedham, Mass.

91212 **Memoria of Green Lodge 2d**
Sire *Noble Merger* 31341. Dam *Memoria of Green Lodge* 51511.
Born Feb. 16, 1919. B. and O.: Edmund D. Codman, Dedham, Mass.

91213 **Masher's Fleurie of Aldworth**
Sire *King Masher 3d* 17754. Dam *Imp. Fleurie IV. of the Gelé* 44723.
Born Feb. 10, 1918. B. and O.: William H. Barr, Derby, N. Y.

91214 **Olympia Sunbeam**
Sire *Auricula of Sequoia* 49530. Dam *Olympia Girl* 35453.
Born Sept. 21, 1918. B. and O.: G. K. Chaplin, Seattle, Wash.

91215 **Laudholm Lady Rosemary**
Sire *Royal's Starling of the Elms* 32611. Dam *Spotswood's Mayflower* 45786.
Born July 3, 1917. B. and O.: Charles E. Lord, Wells, Maine.

91216 **Lady Betty of Guernsey Mansion**
Sire *Ponjo of Guernsey Hill* 35819. Dam *Aerial of Guernsey Hill* 60941.
Born Aug. 9, 1917. B. and O.: T. E. Armor, Murdocksville, Pa.

91217 **Miramichi Arabella**
Sire *Bessie's Triple Champion* 33254. Dam *Nancy of Harmony* 49007.
Born Oct. 6, 1918. B. and O.: P. C. Stanwood, East Poultney, Vt.

91218 **Goldie's Ray of Liberty Hill Farm**
Sire *Reuben Ray of Concord* 42873. Dam *Goldie of Elm Crest* 46127.
Born Dec. 2, 1918. B.: Elizabeth A. Bennett, Concord, N. H. O.: Franklin M. Potts, Laconia, N. H.

91219 **Tryphena of Galway**
Sire *Mischievous King of Maplehurst* 36810. Dam *Jeanie Mac* 31849.
Born Sept. 28, 1918. B. and O.: Frank L. Smith, Ballston Spa, N. Y.

91220 **Day Lily**
Sire *Prince of Herodale* 33820. Dam *Always of Ingalls Farm* 60129.
Born Nov. 20, 1918. B. and O.: H. A. Retzleff, Fond du Lac, Wis.

91221 **Pearl of Cornerview**
Sire *Masher Colore Galore* 34192. Dam *Phyllis of Cornerview* 59660.
Born Sept. 30, 1918. B. and O.: William Judson, Cato, N. Y.

91222 **Lady Goldleaf Pioneer**
Sire *Peacehaven Pioneer* 36226. Dam *May of Bayside* 53857.
Born April 2, 1918. B. and O.: M. W. Palmer, Thorntons Ferry, N. H.

91223 **Blossom of Little Platt**
Sire *Spot of Little Platt* 34634. Dam *Cherry of Little Platt* 55716.
Born Oct. 2, 1918. B.: J. N. McLeod, Platteville, Wis. O.: J. N. McLeod & Son, Platteville, Wis.

91224 **Mina Hope**
Sire *Spot of Little Platt* 34634. Dam *Gwendoline's Hope* 13455.
Born Nov. 16, 1918. B. and O.: J. N. McLeod & Son, Platteville, Wis.

91225 **Corsair's Primrose**
Sire *Corsair of Glenburnie* 44152. Dam *Imp. Primrose des Ruettes* 38904.
Born Aug. 11, 1918. B. and O.: H. W. Baldwin & Son, Pennington, N. J.

91226 **Corsair's Jewel**
Sire *Corsair of Glenburnie* 44152. Dam *Gaiety's Daisy's Jewel* 67240.
Born Sept. 15, 1918. B. and O.: H. W. Baldwin, Pennington, N. J.

91227 **Corsair's Queen**
Sire *Corsair of Glenburnie* 44152. Dam *Clare's Queen* 68781.
Born Sept. 29, 1918. B. and O.: H. W. Baldwin, Pennington, N. J.

91228 **Corsair's Lillian**
Sire *Corsair of Glenburnie* 44152. Dam *Lillian Evangeline* 58703.
Born Dec. 5, 1918. B. and O.: H. W. Baldwin & Son, Pennington, N. J.

91229 **King's Rosie of Elmwood**
Sire *Ben Elder of Elderwood* 16330. Dam *King's Rose of Elmwood 2d* 68825.
Born Aug. 15, 1918. B. and O.: A. C. Erb, Minot, N. Dak.

91230 **Lasswade Surprise**
Sire *Golden Rutherford of Tarbell Farms* 37776. Dam *Brutus's Favorite* 57441.
Born Oct. 1, 1918. B. and O.: Robert K. McDonald, Stevens Point, Wis.

91231 **Dolly Dor of Groton Farms**
Sire *Pebbles of the Glen* 30371. Dam *Daisha of Groton Farms* 58704.
Born Feb. 18, 1919. B. and O.: Beekman Winthrop, Westbury, N. Y.

91232 **Aloha Darling**
Sire *France's May King* 31553. Dam *Middledale Grace Darling* 71182.
Born Nov. 19, 1918. B. and O.: H. E. Angel, Wapato, Wash.

91233 **Flora Lady's Fern**
Sire *Auricula's King of the May* 21429. Dam *Yeoman's Flora Lady* 40299.
Born Nov. 20, 1914. B. and O.: W. L. Breitrick, Greenville, Wis.

91234 **Verna's Auricula's Lady**
Sire *Auricula's King of the May* 21429. Dam *Prince's Verna* 34126.
Born Dec. 5, 1915. B. and O.: W. L. Breitrick, Greenville, Wis.

91235 **Guieta of Edgemoor**
Sire *Royal Rose King of Edgemoor* 34361. Dam *Imp. Clarice of Sarnia* 58740.
Born Feb. 4, 1919. B. and O.: W. H. Dupee, Santee, Cal.

91236 **Mona Martin's Princess**
Sire *Primrose's Governor of Pleasant View* 43793. Dam *Mona Martin* 34623.
Born Dec. 1, 1918. B. and O.: Edward Lohrenz, Hortonville, Wis.

91237 **Kitchener's Dame**
Sire *Glen's Kitchener Boy of Alta Vista* 19288. Dam *Mixter Dame* 65870.
Born Oct. 7, 1918. B. and O.: H. L. Carl, Hubbard, Oregon.

91238 **Kitchener's Derilaffa**
Sire *Glen's Kitchener Boy of Alta Vista* 19288. Dam *Hambro's Derilaffa* 51039.
Born Nov. 5, 1918. B. and O.: H. L. Carl, Hubbard, Oregon.

91239 **East Feliciana's Julia**
Sire *Masher's Beda* 20650. Dam *Allie of Rock 2d* 71427.
Born Nov. 10, 1918. B. and O.: East Louisiana Hospital for the Insane, Jackson, La.

91240 **East Feliciana's Bessie**
Sire *Masher's Beda* 20650. Dam *Camisole of Chestnut Hill* 37330.
Born Nov. 19, 1918. B. and O.: East Louisiana Hospital for the Insane, Jackson, La.

91241 **Primrose's Maggie**
Sire *Scipio Boy* 42781. Dam *Cassius's Primrose* 55073.
Born Oct. 30, 1918. B. and O.: Frank H. Corey, Aurora, N. Y.

91242 **Waldorf Anna Kay**
Sire *Imp. Clairvoyante's Sequel* 21663. Dam *Prophetess Fay of Waldorf Farm* 70254.
Born Sept. 27, 1918. B. and O.: Oscar F. Kinney, Albany, N. Y.

91243 **Rose of Grand View**
Sire *Follyland Joker* 38682. Dam *Juno of Village Park* 62019.
Born Jan. 2, 1919. B. and O.: F. E. White, Rewey, Wis.

91244 **Cora's Pride of Oak Heights**
Sire *Anton's King Confidence* 43517. Dam *Cora of Prospect* 64319.
Born Sept. 8, 1918. B.: W. D. Hoard, Fort Atkinson, Wis. O.: Adolph Keller, Saint Charles, Minn.

91245 **Elnora of Evart Dairy Farm**
Sire *Pinecrest Ben* 26451. Dam *Flora's Echo* 41767.
Born Oct. 14, 1918. B. and O.: Davy & Co., Evart, Mich.

91246 **Lady Pleiades of Eden Springs**
Sire *Governor May of Eden Springs* 36782. Dam *Lady Fern of Eau Claire* 44388.
Born March 23, 1919. B. and O.: Benjamin & Mary Purnell, Benton Harbor, Mich.

91247 **Golden Beauty of Ridgemere**
Sire *Nutwood's Kelsey Primrose* 33765. Dam *Bonne Femme's Beauty of Ridgemere* 86814.
Born April 12, 1918. B. and O.: Price McKinney, Wickliffe, Ohio.

91248 **Petite Fidèle**
Sire *Primrose's Bright Prince* 52898. Dam *Secret of Ridgemere* 62265.
Born Oct. 1, 1918. B. and O.: Price McKinney, Wickliffe, Ohio.

91249 **Lucky Daisy of Airy Knoll**
Sire *Carranza* 27313. Dam *Miss Lucky's Lulu* 64038.
Born May 12, 1918. Twin with cow No. 91250. B.: Mrs. S. C. Langdell, Eau Claire, Wis. O.: Charles E. Guse, Augusta, Wis.

91250 **Lucky Lily of Airy Knoll**
Sire *Carranza* 27313. Dam *Miss Lucky's Lulu* 64038.
Born May 12, 1918. Twin with cow No. 91249. B.: Mrs. S. C. Langdell, Eau Claire, Wis. O.: Charles E. Guse, Augusta, Wis.

91251 **Golden Rosette of Airy Knoll**
Sire *Carranza* 27313. Dam *Imp. Golden Lassie of the Isle* 40670.
Born Aug. 29, 1918. B.: Mrs. S. C. Langdell, Eau Claire, Wis. O.: Charles E. Guse, Augusta, Wis.

91252 **Ethelia of Sarnia's Pride**
Sire *Sunkistson* 45371. Dam *Imp. Ethelia of Sarnia* 73727.
Born Sept. 15, 1918. B.: W. A. Munn, Janesville, Wis. O.: George H. Silverwood, Edgerton, Wis.

91253 **Prince's Mamilla**
Sire *Prince of Willow Brook Farms* 22133. Dam *Rosy Neopit* 59233.
Born Aug. 10, 1918. B. and O.: William McCarthy, Limeridge, Wis.

91254 **May Rosa Bonheur**
Sire *Dimple Bloom of Fletcher* 24957. Dam *Princess Amelia of La Grange* 53672.
Born Feb. 11, 1918. B. and O.: Thomas D. Hardin, Greensboro, N. C.

91255 **Beautiful Bonnie Bess**
Sire *Dimple Bloom of Fletcher* 24957. Dam *Beautiful Bess* 53670.
Born Oct. 29, 1918. B. and O.: Thomas D. Hardin, Greensboro, N. C.

91256 **Vivian's Trilby**
Sire *Dimple Bloom of Fletcher* 24957. Dam *Prince's Joy* 45218.
Born Dec. 1, 1918. B. and O.: Thomas D. Hardin, Greensboro, N. C.

91257 **Princess of Poskin**
Sire *Stranford's Glenwood of Pinehurst 6th* 16484. Dam *Princess Bloom of Chippewa* 44351.
Born Aug. 2, 1918. B.: L. P. Martiny, Chippewa Falls, Wis. O.: D. F. Clark, Poskin, Wis.

91258 **Clara's Sequel's Lassie of Echo Bay**
Sire *Imp. Clara's Sequel* 29414. Dam *Miss Arbela of Linwood* 70472.
Born Oct. 11, 1918. B.: Homer F. Rundell, Livingston, Wis. O.: R. P. Guptill, Elcho, Wis.

91259 **Daisy D. of Meadowview**
Sire *Dairymaid's Glenwood of Wyanoke* 29198. Dam *Imp. Dolly II. of the Duvaux* 44630.
Born Dec. 10, 1918. B. and O.: F. Wallis Armstrong, Moorestown, N. J.

91260 **Susie of Pharos Farm**
Sire *Susie's Geoffrey* 23864. Dam *Sunderland's Susan* 60513.
Born June 23, 1918. B.: L. E. Korper, Granby, Conn. O.: A. T. Pattison, Simsbury, Conn.

91261 **Keedy's Lady Memento**
Sire *Nelly's Memento* 35617. Dam *Keedy* 20015.
Born Sept. 14, 1918. B. and O.: James Lee, Sampsel, Mo.

91262 **Bonnie Radclyffe of Fewacres**
Sire *Radclyffe of Pencoyd* 26950. Dam *Goldie of Sugar River* 61677.
Born Oct. 14, 1918. B. and O.: Jasper Sabin, Barron, Wis.

91263 **Sunnyside's Beauty Girl**
Sire *Antonia's Prince of Greenvale* 36798. Dam *Pergue's Beauty Girl* 78641.
Born Nov. 4, 1918. B. and O.: C. L. Hammond, Rockport, Ind.

91264 **Liberty Bell of Spring Brook**
Sire *Caribou King Albert* 39281. Dam *Clatford Hero's Jane* 47882.
Born Nov. 8, 1918. B.: George C. Stone, Twig, Minn. O.: Dominick McGuire, Rush City, Minn.

91265 **Susie Silvia**
Sire *Minnetrista Governor* 39150. Dam *Bessie Weshpi* 68401.
Born Oct. 9, 1918. B.: Frank W. Richardson, Garden City, Minn. O.: George Sharp, Amboy, Minn.

91266 **Bonnie Brae Marshall**
Sire *Golden Masher of Chilmark* 27644. Dam *Daisy's Lily Marshall* 59033.
Born Jan. 20, 1917. B.: W. H. Chapin, Chippewa Falls, Wis. O.: Walter H. Rheingans, Chippewa Falls, Wis.

91267 **Golden Starlight of Forest Hill**
Sire *Golden Masher of Chilmark* 27644. Dam *Pretor's Bonnie Lass* 47351.
Born Feb. 26, 1917. B.: W. H. Chapin, Chippewa Falls, Wis. O.: Walter H. Rheingans, Chippewa Falls, Wis.

91268 **Bettina of Shadelawn**
Sire *Lord Hotton of Beirnetown* 36568. Dam *Bettina of Cicero* 29966.
Born Oct. 15, 1918. B. and O.: L. O. Mauers, Green Bay, Wis.

91269 **Lord Hotton's Nelly of Shadelawn**
Sire *Lord Hotton of Beirnetown* 36568. Dam *Miss Greta of Shadelawn* 68206.
Born Oct. 18, 1918. B. and O.: L. O. Mauers, Green Bay, Wis.

91270 **Clara of Saginaw**
Sire *Imp. Hayes Gay 3d* 22241. Dam *Blanche Y. of Beechview* 48916.
Born Nov. 10, 1917. B.: Milton Wallace, Salem, Ohio. O.: George J. Hicks, Saginaw West Side, Mich.

91271 **Princess of Crystal Spring Farm**
Sire *Royal Prince of Riverview* 17258. Dam *Minnie Marshall* 24600.
Born Sept. 16, 1916. B. and O.: Neish Bros., De Lancey, N. Y.

91272 **Goldmead's Red Rose**
Sire *Royal of Ore Hill* 43528. Dam *Golden Fawn Marie Spillers* 68455.
Born Dec. 28, 1918. B. and O.: Sherman Spillers, Versailles, Ohio.

91273 **Stately of Forest Lodge**
Sire *Valentine of Forest Lodge* 39207. Dam *Park's Golden Quill* 31476.
Born Feb. 24, 1918. B. and O.: Roy C. Buzzell, Stanley, Wis.

91274 **Rhoda of Forest Lodge**
Sire *Imp. Hayes Kitchener 2d* 40381. Dam *Imp. Grandiflora II. of the Hall* 43637.
Born Dec. 30, 1918. B. and O.: Roy C. Buzzell, Stanley, Wis.

91275 **Sunbrite of Hope**
Sire *Viscount of Linwood* 33116. Dam *Daisy's Pet of Hope* 63658.
Born Nov. 5, 1918. B. and O.: O. T. Jensen, Milltown, Wis.

91276 **Peach Blow of Hope**
Sire *Viscount of Linwood* 33116. Dam *Daisy Bell of Oaklands* 31845.
Born Jan. 14, 1919. B. and O.: O. T. Jensen, Milltown, Wis.

91277 **Dairy Maid of Hope**
Sire *Viscount of Linwood* 33116. Dam *Fanteen of Hope* 72524.
Born Jan. 19, 1919. B. and O.: O. T. Jensen, Milltown, Wis.

91278 **Great Hill's Iris**
Sire *Great Hill's Dream* 40729. Dam *Great Hill's Beauty* 70406.
Born March 6, 1919. B. and O.: Galen L. Stone, Marion, Mass.

91279 **Great Hill's Melba**
Sire *Great Hill's Dream* 40729. Dam *Imp. Galaxy's Sequel's Melba* 39626.
Born March 8, 1919. B. and O.: Galen L. Stone, Marion, Mass.

91280 **Betty of Knowledge Hill Farm**
Sire *Bonnymeads Jolly King* 29633. Dam *Rose of Locust Lane* 78206.
Born Oct. 8, 1918. B. and O.: M. A. Obercash, Steelton, Pa.

91281 **Queen of Old Homestead**
Sire *Edna's King of Mill Run* 30113. Dam *Rebecca's Gem* 39089.
Born Oct. 21, 1918. B. and O.: F. S. Armstrong, Elkton, Ohio.

91282 **Victoria of Chenwold**
Sire *Madge's May King O. D.* 42419. Dam *Begalore's Belle* 33152.
Born March 8, 1919. B.: Delaware College, Newark, Del. O.: Arthur C. Cheney, Castleton, N. Y.

91283 **Lone Pine Liberty Belle**
Sire *Langwater Hayes Rosie's King of the May* 16723. Dam *Raider's Belle of Linda Vista* 56230.
Born Jan. 4, 1919. B. and O.: F. D. Stout, Angus, Wis.

91284 **Lone Pine Rose Bud**
Sire *Langwater Hayes Rosie's King of the May* 16723. Dam *Lone Pine Rose* 57010.
Born Jan. 17, 1919. B. and O.: F. D. Stout, Angus, Wis.

91285 **Lone Pine Mollie Cowan**
Sire *Langwater Hayes Rosie's King of the May* 16723. Dam *Goldseeker's Murne Cowan of A. D. F.* 61707.
Born Feb. 7, 1919. B. and O.: F. D. Stout, Angus, Wis.

91286 **Lone Pine Desire**
Sire *Langwater Hayes Rosie's King of the May* 16723. Dam *Langwater Desire* 40709.
Born March 23, 1919. B. and O.: F. D. Stout, Angus, Wis.

91287 **Meadow-Gold Eunice**
Sire *St. Austell Sentinel* 32686. Dam *Ula of the Elms* 59123.
Born Jan. 11, 1918. B. and O.: W. S. Ormston & Sons, Saint Johns, Mich.

91288 **Lady Chancellor's Festa May**
Sire *Festa's May Masher* 28997. Dam *Imp. Lady Chancellor of Mara Alva* 69460.
Born Nov. 15, 1918. B.: H. C. McCamon & Son, Lisbon, Ohio. O.: George Augustine, East Palestine, Ohio.

91289 **Career's Edna 2d**
Sire *Royal Trislette's Lord* 27502. Dam *Career's Edna* 52153.
Born Feb. 20, 1917. B. and O.: C. F. & R. Black, Mount Vernon, Ind.

91290 **Princess Trisletta**
Sire *Royal Trislette's Lord* 27502. Dam *Posey's Pearl 2d* 56481.
Born Oct. 3, 1918. B. and O.: C. F. & R. Black, Mount Vernon, Ind.

91291 **Queen Mota of Lakeside**
Sire *Dairymaid's Glenwood of Wyanoke* 29198. Dam *Queen Mota of Locust Grove* 45507.
Born Dec. 10, 1918. B. and O.: Edward D. Harmer, Moorestown, N. J.

91292 **Dairy Maid of Saradale 2d**
Sire *Ringard* 26343. Dam *Dairy Maid of Saradale* 39777.
Born Nov. 1, 1918. B. and O.: A. Pachernigg, Taylor, Wis.

91293 **Kerty's Dewdrop's Bluebell**
Sire *Lady France's Hambro* 40188. Dam *Kerty's Dewdrop* 64944.
Born Nov. 2, 1918. B. and O.: O. B. Roe, Whitewater, Wis.

91294 **Redella 6th**
Sire *Lady France's Hambro* 40188. Dam *Redella* 31140.
Born Nov. 10, 1918. B. and O.: O. B. Roe, Whitewater, Wis.

91295 **Whity of Overbrook Farms**
Sire *Charmante's Ultra King* 40111. Dam *Orchid of Overbrook Farms* 47345.
Born Feb. 5, 1919. B. and O.: H. B. Getty, New Windsor, Md.

91296 **Sequel's Governess of Lawndale**
Sire *Imp. Gay Boy of McKerrow Farms* 30406. Dam *Lucky Sequel* 57576.
Born Dec. 4, 1918. B.: H. N. Longley, Dousman, Wis. O.: William C. Dillon, Round Lake, Ill.

91297 **Lura Chêne of Lawndale**
Sire *Imp. Gay Boy of McKerrow Farms* 30406. Dam *Masher's Lura Maud* 50662.
Born Feb. 19, 1919. B.: H. N. Longley, Dousman, Wis. O.: William C. Dillon, Round Lake, Ill.

91298 **Beauty of Lone Oak**
Sire *King Solomon of Shady Nook* 29568. Dam *Fawn's Lady of Pine Grove* 41557.
Born Jan. 24, 1917. B. and O.: Mr. & Mrs. J. J. Wyatt, Standish, Mich.

91299 **Fern's Dairy Maid**
Sire *Jacqueminot's Bob Burdette* 41578. Dam *Prince Fern's Violet* 48022.
Born Oct. 18, 1918. B. and O.: C. Hershberger & F. Schlosser, Bremen, Ind.

91300 **Mary Ann Burdette**
Sire *Jacqueminot's Bob Burdette* 41578. Dam *Nellie Guernsey's First Daughter* 64596.
Born Nov. 29, 1918. B. and O.: C. Hershberger & F. Schlosser, Bremen, Ind.

91301 **Merry Eve**
Sire *Jacqueminot's Bob Burdette* 41578. Dam *Gladys G.* 43546.
Born Dec. 24, 1918. B. and O.: C. Hershberger & F. Schlosser, Bremen, Ind.

91302 **Cream of Heartlawn**
Sire *Ringard* 26343. Dam *Jewel of Roselawn* 42537.
Born Oct. 6, 1918. B. and O.: H. E. & S. D. Relyea, Taylor, Wis.

91303 **Lady Phifer 3d**
Sire *Iredell's Champion* 35300. Dam *Lady Phifer* 42722.
Born Nov. 20, 1918. B. and O.: W. R. Allison, Mooresville, N. C.

91304 **Sunbeam of High Caste**
Sire *Baubigny's Squire of Keewaydin* 21834. Dam *Sunbeam of Walnut Glens* 37780.
Born Oct. 23, 1918. B. and O.: E. F. Houser, Leavittsburg, Ohio.

91305 **Holly Jane of Lone Elm Farm**
Sire *General Chief of Clovermead* 44097. Dam *Pride of the North Star* 65819.
Born Jan. 14, 1919. B. and O.: Merritt F. Webb, Mora, Minn.

91306 **Heatherbell of Riverdale**
Sire *Cottina's Goldseeker of A. D. F.* 36359. Dam *Herminia of Groton* 72149.
Born Sept. 29, 1918. B. and O.: F. L. Howes, Groton, Mass.

91307 **Snow Blossom of Riverdale**
Sire *Cottina's Goldseeker of A. D. F.* 36359. Dam *Enid of Riverdale* 70807.
Born Sept. 30, 1918. B. and O.: F. L. Howes, Groton, Mass.

91308 **Fanny Belle Daisy**
Sire *Jewel of Sunnyside* 24684. Dam *Oaklawn Belle's Fanny* 42514.
Born Jan. 5, 1919. B. and O.: Henry Barnstedt, Kenyon, Minn.

91309 **Flower Girl's Patricia**
Sire *Casterilius Luetta's King Hambro* 36343. Dam *Imp. Flower Girl of Edgemoor* 63850.
Born Oct. 3, 1918. B. and O.: Ben Onsrud, Stoughton, Wis.

91310 **Lady Rowena C.**
Sire *Osseo of Chinquak Park* 43948. Dam *Venus of Chinquak Park 2d* 75415.
Born Oct. 5, 1918. B. and O.: Georgia H. Montgomery, Rice Lake, Wis.

91311 **Fig of Chinquak Park**
Sire *King Coral of Saradale* 21038. Dam *Imp. Fig IV.* 43649.
Born Oct. 20, 1918. B. and O.: William Halvorson, Rice Lake, Wis.

91312 **Wanda of Chinquak Park**
Sire *Osseo of Chinquak Park* 43948. Dam *Pocahontas of Chinquak Park* 73036.
Born Oct. 21, 1918. B. and O.: William Halvorson, Rice Lake, Wis.

91313 **Masher's Bonny Girl**
Sire *Masher's Victor* 14662. Dam *Susetta* 27395.
Born Feb. 10, 1917. B. and O.: R. C. Krueger, Burlington, Kansas.

91314 **May Rose Queen's Daisy**
Sire *Langwater Dominant* 18713. Dam *May Rose Queen of Angra* 59772.
Born June 4, 1917. B. and O.: R. C. Krueger, Burlington, Kansas.

91315 **Jethro's Bess of Angra**
Sire *Dictator of Oak Hill* 25484. Dam *Masher's Jethro Maid of Angra* 45031.
Born Aug. 12, 1917. B. and O.: R. C. Krueger, Burlington, Kansas.

91316 **Masher's Secret of Wrights**
Sire *Masher's Equal of Lochevan* 31683. Dam *Peaches of Wrights* 71857.
Born March 14, 1919. B. and O.: S. R. Wright, Waterport, N. Y.

91317 **Primana's May Rose of Avondale**
Sire *Nora's May King of Bailey Falls* 21759. Dam *Primana of Woodend* 32242.
Born Nov. 19, 1918. B. and O.: R. J. Palmer, Detroit, Mich.

91318 **Empress's May Rose of Avondale**
Sire *Nora's May King of Bailey Falls* 21759. Dam *Empress of Riverdale* 54203.
Born Dec. 5, 1918. B. and O.: R. J. Palmer, Detroit, Mich.

91319 **Reed's Marshall's Lady**
Sire *Duke of Darlington* 28556. Dam *Reed's Marshall's Deanie* 34757.
Born April 16, 1917. B. and O.: J. P. Kerr, Pittsburgh, Pa.

91320 **May Rose Belle of Darlington**
Sire *Duke of Darlington* 28556. Dam *May Rose of Darlington* 50110.
Born Jan. 18, 1918. B. and O.: J. P. Kerr, Pittsburgh, Pa.

91321 **Tamarack Beauty**
Sire *Perfection of Clover Meadow* 22096. Dam *Captain's Lily of Riduna* 59713.
Born Dec. 24, 1918. B. and O.: A. W. Brown, Rhinelander, Wis.

91322 **Conyers Janet 2d**
Sire *Elsie's King of Glenburnie* 38397. Dam *Conyers Janet* 41370.
Born March 8, 1919. B. and O.: E. C. Converse, Greenwich, Conn.

91323 **Cora's Queen of Ideal Dairy**
Sire *Fanny's Duke of Denmark* 28953. Dam *Cora of the Cedars* 22688.
Born Oct. 20, 1917. B.: Ray R. Schwartz, Troy Center, Wis. O.: Percy G. Harrington, Elkhorn, Wis.

91324 **Cora's Princess of Ideal Dairy**
Sire *Lunetta's Masher of Hillside* 31415. Dam *Cora of the Cedars* 22688.
Born Nov. 20, 1918. B. and O.: Percy G. Harrington, Elkhorn, Wis.

91325 **Shadeland Queen**
Sire *Gorgo* 28293. Dam *Shadeland Lass* 42195.
Born Sept. 29, 1916. B. and O.: S. B. Allen, Burdett, N. Y.

91326 **Shadeland Juanita**
Sire *Allen's Frank* 28294. Dam *Trixey M. of Hector* 40490.
Born Feb. 11, 1917. B.: Irvin Moore, Hector, N. Y. O.: S. B. Allen, Burdett, N. Y.

91327 **Hero's Lovely**
Sire *Hero of Midvale* 42969. Dam *Florizel 2d's Lovely* 64726.
Born Oct. 2, 1918. B. and O.: Fred Wille, Columbus, Nebr.

91328 **Radiant 2d's Lady**
Sire *Hero of Midvale* 42969. Dam *Radiant 2d* 43415.
Born Oct. 6, 1918. B. and O.: Fred Wille, Columbus, Nebr.

91329 **La Noce's May Rose**
Sire *Maxim of Linda Vista* 42270. Dam *La Noce of Riverside Farm* 36284.
Born Feb. 15, 1919. B. and O.: G. G. Hartley, Duluth, Minn.

91330 **Princess of Satterlee Farm**
Sire *Fozy of Spring Brook Farm* 42839. Dam *Salada of Hillsview* 33549.
Born Dec. 26, 1918. B. and O.: Walter E. Satterlee, Irving, Ill.

91331 **Delmar's Buttercup**
Sire *Andy of Forest Lodge* 44201. Dam *Delmar's Golden Spot* 73371.
Born Nov. 1, 1918. B. and O.: Mrs. Martha Boone, Stanley, Wis.

91332 **Ruth of Alfaretta**
Sire *Monogram's Uhlan King* 36865. Dam *Nectarine of Bound Brook* 37975.
Born Oct. 4, 1918. B. and O.: L. D. King, Hudson, Ohio.

91333 **Hillview's Flora Bella**
Sire *Gomer Rose Bud* 28424. Dam *Bell of Oakhart* 49045.
Born Jan. 10, 1919. B. and O.: Ben C. Graff, Waterville, Minn.

91334 **Pride's Christie**
Sire *Don's Duke of Oaks Farm* 45109. Dam *Pride of Newfane* 22397.
Born Dec. 15, 1918. B. and O.: Henry A. Wilson, Newfane, Vt.

91335 **Mountain View Lady**
Sire *Homestead Heirloom* 28987. Dam *Mountain View Lily* 28592.
Born June 5, 1916. B. and O.: George N. Russell, Orford, N. H.

91336 **Queen Patricia**
Sire *Bob's Governor* 32379. Dam *Patricia of Cobblestone Lodge* 62439.
Born May 2, 1918. B.: Charles Hornburg, Ira, N. Y. O.: Dean & Hollenbeck, Phoenix, N. Y.

91337 **Dimple of Dixie**
Sire *Tristan Billy of Sunny Valley* 34685. Dam *Dimple of Highland Stock Farm* 66375.
Born Nov. 5, 1918. B.: A. R. Williams, Waukesha, Wis. O.: E. A. Nalty, Brookhaven, Miss.

91338 **Surprise of Southern Guernsey Farm**
Sire *Tristan Billy of Sunny Valley* 34685. Dam *Surprise of Manitowoc Island Farm* 66213.
Born Nov. 7, 1918. B.: A. R. Williams, Waukesha, Wis. O.: E. A. Nalty, Brookhaven, Miss.

91339 **Lil's Golden Pride of Locust Grove**
Sire *Pompey of Maplehurst* 43210. Dam *Lil of Riverton* 72286.
Born Dec. 17, 1918. B.: Hunter Sisters, Riverton, N. J. O.: Henry W. Leeds, Westville, N. J.

91340 **Golden Butter Cup of Locust Grove**
Sire *Imp. Gay Boy of Wyanoke* 27848. Dam *Butter Cup of Riverton* 62659.
Born Jan. 2, 1919. B.: Hunter Sisters, Riverton, N. J. O.: Henry W. Leeds, Westville, N. J.

91341 **Glenwood's Bonnie Queen of Locust Grove**
Sire *Glenwood's Main Stay of Pinehurst* 25848. Dam *Bonnie Queen of Haddon* 32137.
Born Jan. 16, 1919. B. and O.: Henry W. Leeds, Westville, N. J.

91342 **Fancy's Golden Loo**
Sire *Sequel's Favorite* 19704. Dam *Farina Loo* 24640.
Born Feb. 27, 1919. B.: George M. LaMonte, Bound Brook, N. J. O.: Henry W. Leeds, Westville, N. J.

91343 **Myra's Jewel of Riverside Farm**
Sire *Governor's Tahoma's Royal Rival* 42979. Dam *Chief's Myra* 69735.
Born Feb. 11, 1919. B. and O.: F. D. Plummer, Harrington, Maine.

91344 **Celia's Buttercup of Buena Vista**
Sire *May King's Masher of Chilmark* 32069. Dam *Frau Celia* 66485.
Born Aug. 18, 1918. B.: Peter Weimer, Mansfield, Ohio. O.: George K. & Robert Weimer, Mansfield, Ohio.

91345 **Thyme of Guernsey Farm**
Sire *Johnnie W. May* 42183. Dam *Burton Lady of Dexter* 47494.
Born Oct. 2, 1918. B. and O.: George C. Clark, Charlestown, N. H.

91346 **Viscount's Victorina of Guernsey Glen**
Sire *Viscount of Comodale* 27443. Dam *Wellington's Maid of Oakdale* 48483.
Born April 7, 1918. B. and O.: Nels S. Sandager, Hills, Minn.

91347 **Estella M. C.**
Sire *Marjoram's King Beda* 44172. Dam *Mercy's Elizabeth* 64950.
Born Feb. 22, 1919. B.: J. D. Thompson, Lewes, Del. O.: Louis J. Carey, Harbeson, Del.

91348 **Lieutenant's Betty**
Sire *Lieutenant of Maple Grove* 31661. Dam *Imp. Queen of Sarnia* 35875.
Born July 20, 1918. B. and O.: Albert E. Braun, Two Rivers, Wis.

91349 **Lieutenant's Jessie**
Sire *Lieutenant of Maple Grove* 31661. Dam *Marybella of Homestead* 38977.
Born July 22, 1918. B. and O.: Albert E. Braun, Two Rivers, Wis.

91350 **Frances of Goldenrod**
Sire *Walley of Waldwic* 35901. Dam *Imp. Bonnie of Sarnia* 38105.
Born Jan. 2, 1919. B. and O.: C. W. Greenfield, Chicago, Ill.

91351 **Edgewater May Rose**
Sire *May Rose Secret of Pencoyd* 27844. Dam *Noble's Rose* 49441.
Born Aug. 25, 1918. B. and O.: F. G. Benham, Canandaigua, N. Y.

91352 **Rose Queen of Hartzell**
Sire *Golden Rose's Raymond* 33086. Dam *May Queen of Red Barn Farm* 55803.
Born July 28, 1916. B. and O.: F. R. Hartzell, Renfrew, Pa.

91353 **Pencoyd's May of Orchard View**
Sire *Pencoyd Baron* 39484. Dam *May Bay of Orchard View* 69849.
Born Aug. 25, 1918. B. and O.: Ralph T. Bower, King Ferry, N. Y.

91354 **Pencoyd's Hestia of Orchard View**
Sire *Pencoyd Baron* 39484. Dam *Hestia of Lamont's Farm* 24240.
Born Aug. 25, 1918. B. and O.: Ralph T. Bower, King Ferry, N. Y.

91355 **Pencoyd's Charmer of Orchard View**
Sire *Pencoyd Baron* 39484. Dam *Galaxy's Charmer* 72009.
Born Oct. 10, 1918. B. and O.: Ralph T. Bower, King Ferry, N. Y.

91356 **Venango Maid 3d's Daisy**
Sire *Guernsey Home Farm Raymond* 31383. Dam *Venango Maid 3d* 55695.
Born Oct. 4, 1918. B. and O.: W. E. Stewart & Son, Salem, Ohio.

91357 **Venus of Berkshire**
Sire *Langwater Peerless* 19227. Dam *Imp. Primrose of the Grée III.* 33221.
Born Sept. 12, 1918. B.: Mary Hathaway, Johnsonville, N. Y. O.: Lelon L. Sumner, North Adams, Mass.

91358 **Sepascot Carnation**
Sire *Sepascot Raider* 35753. Dam *Imp. Durrington Lily 3d* 54035.
Born Sept. 26, 1918. B. and O.: Leslie Weaver, Rhinebeck, N. Y.

91359 **Vosenkill's Pride**
Sire *Queen's May King of Oakhurst* 38173. Dam *Crocus of Vosenkill* 76370.
Born Sept. 20, 1918. B. and O.: Charles D. Coutant, Catskill, N. Y.

91360 **Holden's Olive of Le Beurre Farm**
Sire *Belle's Holden of Pleasant View* 22251. Dam *Governor du Braye's and Alice's Roxa S.* 45808.
Born Feb. 7, 1919. B.: Eugene Griffin, Moravia, N. Y. O.: Alfred Joslin, Groton, N. Y.

91361 **Clare of Sarnia 2d**
Sire *Frond of Mizpah Lodge* 38153. Dam *Imp. Clare of Sarnia* 46574.
Born Oct. 6, 1918. B. and O.: W. H. Artis, Hedgesville, Mont.

91362 **Oakla of Pleasant View 2d**
Sire *Frond of Mizpah Lodge* 38153. Dam *Oakla of Pleasant View* 42681.
Born Oct. 12, 1918. B. and O.: W. H. Artis, Hedgesville, Mont.

91363 **Patrick's May Rose Girl**
Sire *Lady Violet V. of Rose Farm's Patrick* 39697. Dam *Evaline A. of Manoa's May Rose Boy* 54805.
Born Nov. 5, 1918. B. and O.: Evan B. Adams, Lisbon, Ohio.

91364 **Glenwood's Gay Lass**
Sire *Dairymaid's Glenwood of Linden* 30047. Dam *Gay Lass of Linden Home* 56833.
Born Oct. 5, 1918. B. and O.: Charles Solveson, Nashotah, Wis.

91365 **Grandvu Blossom**
Sire *Dandy of Beirnetown* 29963. Dam *Charlotta of Grand View* 64722.
Born Oct. 3, 1918. B. and O.: Henry Baumgartener, Wrightstown, Wis.

91366 **Grandvu Buttercup**
Sire *Dandy of Beirnetown* 29963. Dam *Butter Belle of Grand View* 53490.
Born Oct. 10, 1918. B. and O.: Henry Baumgartener, Wrightstown, Wis.

91367 **Grandvu Maggie**
Sire *Dandy of Beirnetown* 29963. Dam *Sequel's Ruby of Grand View* 61872.
Born Oct. 12, 1918. B. and O.: Henry Baumgartener, Wrightstown, Wis.

91368 **Lada of Albany Guernsey Farm**
Sire *Acca of Three Pine Farm* 42135. Dam *Hazel of Albany Guernsey Farm* 66235.
Born Oct. 10, 1918. B. and O.: W. L. Hohensee, Albany, Minn.

91369 **Butter Cup of Chestnut Ridge**
Sire *Rex of Coldwell* 20103. Dam *Bessie of Clevedale* 57983.
Born March 7, 1919. B. and O.: Walter Karnaghan, Greenwich, N. Y.

91370 **Brookside's Beauty Girl**
Sire *Lady Mary's Joe of Brookside* 38507. Dam *Phoebe of Brookside* 40950.
Born Oct. 16, 1918. B.: W. O. Miller, Millersburg, Ohio. O.: Cleophas Conkle, Layland, Ohio.

91371 **King's Dottie Taylor**
Sire *King's King of Meadowbrook* 43179. Dam *Dottie Taylor* 67095.
Born Oct. 22, 1918. B. and O.: William M. Taylor & Son, Nichols, N. Y.

91372 **Creamland Helen**
Sire *Fanny's Duke of Denmark* 28953. Dam *Renewed Foxy's Pride* 58624.
Born Nov. 5, 1918. B. and O.: R. R. Schwartz, Troy Center, Wis.

91373 **Eva of Utility**
Sire *Glenwood's Yekstang* 37175. Dam *Tristella 2d* 28613.
Born Oct. 8, 1918. B. and O.: J. M. Harvey, Waukesha, Wis.

91374 **King's Alice of Utility**
Sire *Don Diavolo's May King of St. Austell* 46699. Dam *Lady Bernice of Utility* 55581.
Born March 21, 1919. B. and O.: J. M. Harvey, Waukesha, Wis.

91375 **King's Lillian of Utility**
Sire *Don Diavolo's May King of St. Austell* 46699. Dam *Homestead Emerande* 32298.
Born March 29, 1919. B. and O.: J. M. Harvey, Waukesha, Wis.

91376 **Mrytle of the Chêne's Daughter**
Sire *Charlotte's May King* 25522. Dam *Myrtle of the Chêne* 32313.
Born Oct. 31, 1918. B. and O.: John C. Higgins, Delaware City, Del.

91377 **Lady Julia of the Chêne**
Sire *Charlotte's May King* 25522. Dam *Lady Jane of the Chêne 2d* 30338.
Born Dec. 10, 1918. B. and O.: John C. Higgins, Delaware City, Del.

91378 **Idalia Chêne**
Sire *Charlotte's May King* 25522. Dam *Ida Chêne* 30459.
Born Jan. 30, 1919. B. and O.: John C. Higgins, Delaware City, Del.

91379 **Flora Ruskin**
Sire *Charlotte's May King* 25522. Dam *Fanny Ruskin* 40537.
Born Feb. 20, 1919. B. and O.: John C. Higgins, Delaware City, Del.

91380 **Mabel's Tomahawk's Queen**
Sire *Mabel's Tomahawk* 34525. Dam *Queen's Soro's Beatrice* 51067.
Born Dec. 22, 1918. B. and O.: Frank E. Hewitt, Burlington, Wis.

91381 **Naomi and Princess's Daughter**
Sire *King's May Boy* 38279. Dam *Naomi and Princess's Glen* 63613.
Born Dec. 24, 1918. B. and O.: Edward L. Brown, Bridgeton, N. J.

91382 **Pergue's Minda King**
Sire *Pergue's May King* 28809. Dam *Pergue's Minda Lass* 74620.
Born June 4, 1917. B. and O.: Sass Bros., Streator, Ill.

91383 **Compton Ruth**
Sire *Compton Manor Pride* 44824. Dam *Imp. Bijou II. of le Marais* 50409.
Born March 2, 1918. B. and O.: S. M. Weeks, Langhorne, Pa.

91384 **Compton Manor Belle**
Sire *Compton Manor Pride* 44824. Dam *Neshaminy Belle* 36920.
Born April 6, 1918. B. and O.: S. M. Weeks, Langhorne, Pa.

91385 **Queen Lily of Pleasant View Farm**
Sire *Galaxy's Equal of Chestnut Hill* 23176. Dam *Imp. Ivans Maid of Mara Alva* 68092.
Born Dec. 10, 1918. B. and O.: C. S. Ramseyer, Smithville, Ohio.

91386 **Boody Right 2d**
Sire *Fanstay* 43803. Dam *Boody Right* 39427.
Born Oct. 5, 1918. B.: E. W. Tillotson, Farmington, Conn. O.: George E. Kohn, West Hartford, Conn.

91387 **Rougette Queen of Sunny Valley**
Sire *Ultra King of Edgemoor* 42532. Dam *Imp. Rougettte of les Fontenelles* 26689.
Born Oct. 6, 1918. B. and O.: William M. Jones, Waukesha, Wis.

91388 **Ultra May Rose of Sunny Valley**
Sire *Ultra King of Edgemoor* 42532. Dam *Lilly May Rose 2d* 21700.
Born Nov. 7, 1918. B. and O.: William M. Jones, Waukesha, Wis.

91389 **Royal Gay Lad's Lady**
Sire *Royal Gay Lad* 28002. Dam *Yeksa's Beatrice* 34593.
Born Sept. 5, 1918. B. and O.: Alfred Beaumont, Pewaukee, Wis.

91390 **Star of North Slope**
Sire *Jeweletta's Sultan* 28155. Dam *Star of Clovernook* 49176.
Born Oct. 17, 1918. B.: Verne M. Harvey, Amherst, Wis. O.: O. Joseph Dahl, Blair, Wis.

91391 **May Rose Golden King's Rose**
Sire *May Rose Golden King* 40735. Dam *Rose of Locust Hill 4th* 55874.
Born Dec. 24, 1918. B. and O.: M. L. Reed, Coal Valley, Pa.

91392 **George's Lass of Oak Lawn**
Sire *Newgrove George of Crab Tree* 26247. Dam *Raymond's Lass of Oak Lawn* 79157.
Born Oct. 9, 1918. B. and O.: Joseph Nicholson, West Brooklyn, Ill.

91393 **Uncle Sam's May Bloom**
Sire *Langwater Uncle Sam* 39158. Dam *Janet's May Bloom* 41308.
Born Oct. 20, 1918. B. and O.: Robert Gould Shaw, 2d, Newton Center, Mass.

91394 **Blossom of Pardette's Easter Lily**
Sire *Daisy's Prince of Fairview* 26926. Dam *Pardette's Easter Lily* 57726.
Born Aug. 28, 1918. B. and O.: F. A. Hubing, Athens, Wis.

91395 **Princess's Daisy of Clinton**
Sire *Princess's Bonny of Clinton* 44470. Dam *Hilliard's Princess* 40328.
Born Oct. 7, 1918. B. and O.: J. H. Dickie, Mount Vernon, Ohio.

91396 **Viola of Robinson Ridge**
Sire *Bert of Locust Ridge* 30004. Dam *Fawn of Riverside* 25630.
Born Nov. 9, 1918. B. and O.: Hays Bros., Bulger, Pa.

91397 **Pearl of Robinson Ridge**
Sire *Ponjo of Guernsey Hill* 35819. Dam *Clara's Pride's Beauty* 63260.
Born Nov. 10, 1918. B.: W. K. Hays, Bulger, Pa. O.: Hays Bros., Bulger, Pa.

91398 **Ozark Queen**
Sire *Billie of Fairview* 44607. Dam *Delia of Fairview* 68820.
Born Jan. 12, 1919. B. and O.: Mrs. J. C. Berry, Mountain Grove, Mo.

91399 **Glenhorn's Lucy**
Sire *Wood Ford's Hampton Lad* 25831. Dam *Wood Ford's Marcelline* 45810.
Born Jan. 9, 1915. B. and O.: Harry P. Chesbro, Hampton, Conn.

91400 **Glenhorn's Edith**
Sire *Glenhorn's Abington Knight* 49935. Dam *Glenhorn's Lucy* 91399.
Born Oct. 4, 1918. B. and O.: Harry P. Chesbro, Hampton, Conn.

91401 **Pergue's Miss Washington 2d**
Sire *Pergue's May King* 28809. Dam *Pergue's Miss Washington* 85224.
Born Aug. 11, 1918. B.: Sass Bros., Streator, Ill. O.: W. Emery Lancaster, Quincy, Ill.

91402 **Connie of Chaddock**
Sire *Holden IV.'s Bell Boy* 40808. Dam *Rose G.* 64273.
Born Sept. 13, 1918. B.: Gebhardt Bros., Palmyra, Mo. O.: W. Emery Lancaster, Quincy, Ill.

91403 **Clara White**
Sire *Imp. Clara's Sequel* 29414. Dam *Sweetness of Linwood* 51085.
Born Jan. 28, 1919. B.: Homer F. Rundell, Livingston, Wis. O.: Walter C. White, Gates Mills, Ohio.

91404 **Gusta of High Rock**
Sire *Billie of High Rock* 36577. Dam *Dolly of High Rock* 40508.
Born Sept. 23, 1918. B. and O.: Est. E. S. Thomas, Groton, Conn.

91405 **Governor's Cordelia S.**
Sire *Governor of Maple Grove* 34495. Dam *Governor du Braye's Reta S.* 47001.
Born Oct. 8, 1918. B. and O.: N. E. Smith, Richford, N. Y.

91406 **Peterkin's Grace S.**
Sire *Peterkin of Edgemere* 38017. Dam *Beau's and Roxa S.'s Sunbeam* 56759.
Born Dec. 20, 1918. B. and O.: N. E. Smith, Richford, N. Y.

91407 **Irene of Guernsey Home Farm**
Sire *Imp. Nellie's Prince Jewel* 17686. Dam *Lady Low's Irene of Richland* 58639.
Born Feb. 1, 1919. B.: C. D. Schlabach, Lake, Ohio. O.: H. C. McCamon & Son, Lisbon, Ohio.

91408 **Catherine of Guernsey Home Farm 2d**
Sire *Hayes Raider of Waddington* 36355. Dam *Imp. Catherine of Guernsey Home Farm* 74124.
Born Feb. 20, 1919. B. and O.: H. C. McCamon & Son, Lisbon, Ohio.

91409 **Emma of Guernsey Home Farm**
Sire *Festa's May Masher* 28997. Dam *Lady Emma of Ulao* 46151.
Born March 9, 1919. B. and O.: H. C. McCamon, Lisbon, Ohio.

91410 **Lady Bird of Guernsey Home Farm**
Sire *Jobetty's Diamond Raider* 51617. Dam *Imp. Osseo's Lady Bird II.* 50344.
Born March 11, 1919. B.: Joe Speidel, Jr., Elm Grove, W. Va. O.: H. C. McCamon, Lisbon, Ohio.

91411 **Marie of Guernsey Home Farm**
Sire *Hayes Raider of Waddington* 36355. Dam *Imp. Sweet Marie of Mara Alva* 68130.
Born March 12, 1919. B. and O.: H. C. McCamon & Son, Lisbon, Ohio.

91412 **Jewel of Arenac**
Sire *Horatio, Jr.* 24187. Dam *Edna of Arenac* 32361.
Born July 8, 1914. B. and O.: Bert Payea, Standish, Mich.

91413 **Blossom of Arenac**
Sire *Horatio, Jr.* 24187. Dam *Belle K. of Arenac* 23154.
Born Oct. 26, 1914. B. and O.: Bert Payea, Standish, Mich.

91414 **Rose of Arenac**
Sire *Horatio, Jr.* 24187. Dam *Bessie of Arenac* 36633.
Born April 12, 1915. B. and O.: Bert Payea, Standish, Mich.

91415 **Flora of Arenac**
Sire *Horatio, Jr.* 24187. Dam *Bessie of Arenac* 36633.
Born May 4, 1916. B. and O.: Bert Payea, Standish, Mich.

91416 **Mary of Arenac**
Sire *Horatio, Jr.* 24187. Dam *Viola K. of Orange* 22408.
Born Sept. 11, 1916. B. and O.: Bert Payea, Standish, Mich.

91417 **Lady Snow of Arenac**
Sire *King Solomon of Shady Nook* 29568. Dam *Pet of Arenac* 36632.
Born Feb. 21, 1918. B. and O.: Bert Payea, Standish, Mich.

91418 **Rosebud of Arenac**
Sire *King Solomon of Shady Nook* 29568. Dam *Rose of Arenac* 91414.
Born March 1, 1918. B. and O.: Bert Payea, Standish, Mich.

91419 **Cherry of Arenac**
Sire *King Solomon of Shady Nook* 29568. Dam *May of Arenac* 55943.
Born July 15, 1918. B. and O.: Bert Payea, Standish, Mich.

91420 **Betsy of Arenac**
Sire *Pat of Arenac* 55978. Dam *Cracker of Arenac* 64326.
Born Dec. 13, 1918. B. and O.: Bert Payea, Standish, Mich.

91421 **Annie of Arenac**
Sire *Pat of Arenac* 55978. Dam *Viola K. of Orange* 22408.
Born Jan. 14, 1919. B. and O.: Bert Payea, Standish, Mich.

91422 **Bloom of Arenac**
Sire *Pat of Arenac* 55978. Dam *Blossom of Arenac* 91413.
Born Jan. 15, 1919. B. and O.: Bert Payea, Standish, Mich.

91423 **Patsy of Arenac**
Sire *Pat of Arenac* 55978. Dam *Pet of Arenac* 36632.
Born Feb. 13, 1919. B. and O.: Bert Payea, Standish, Mich.

91424 **Bridget of Arenac**
Sire *Pat of Arenac* 55978. Dam *Mary of Arenac* 91416.
Born March 5, 1919. B. and O.: Bert Payea, Standish, Mich.

91425 **Quoin of Sunnyside**
Sire *Rose's Bob Rilma* 38748. Dam *Quoin of Edgewood* 32355.
Born Nov. 25, 1918. B.: Rush L. Chapman, Fort Atkinson, Wis. O.: John Krueger, Fort Atkinson, Wis.

91426 **Cyntha's Maid**
Sire *Electa's Choice* 37004. Dam *Cyntha of Nutting Farm* 47483.
Born March 19, 1918. B.: S. C. Wells, Le Roy, N. Y. O.: G. E. & E. H. Munt, Le Roy, N. Y.

91427 **Pet of Twin Cedars**
Sire *Nicholas of Lakeview* 30327. Dam *Rhea's May King's Bonnie of Twin Cedar* 61840.
Born Oct. 21, 1918. B. and O.: Frank J. Zerlaut, Fremont, Mich.

91428 **Mescal of Oakdean**
Sire *Prince Oscar of Anna Dean Farm* 27282. Dam *Glenwood Girl's Mescal* 64043.
Born March 3, 1919. B. and O.: John C. Ogden, Johnstown, Pa.

91429 **Falstaff's Flucy**
Sire *Falstaff of Sarnia* 36002. Dam *Christmas Lilly* 65607.
Born Oct. 20, 1918. B. and O.: J. L. Gourley, Villisca, Iowa.

91430 **Serene Kumah**
Sire *Imp. Clara's Sequel's Son* 19741. Dam *Holden's Daughter Kitty* 67721.
Born Oct. 28, 1918. B. and O.: J. J. Bean, West Salem, Wis.

91431 **Serene Mescal**
Sire *Imp. Clara's Sequel's Son* 19741. Dam *Yeksa Pearl of Rib Hill* 40183.
Born Nov. 5, 1918. B. and O.: J. J. Bean, West Salem, Wis.

91432 **Serene Princess**
Sire *Imp. Clara's Sequel's Son* 19741. Dam *Lady Betsy of Rib Hill* 76957.
Born Dec. 27, 1918. B. and O.: J. J. Bean, West Salem, Wis.

91433 **Dolly of Twin Oaks**
Sire *Leander of Chinquak Park* 16489. Dam *Topsy of Orndale* 53073.
Born Oct. 10, 1918. B. and O.: John Heldstab, Rice Lake, Wis.

91434 **Fantilly's Select**
Sire *Beatrix B.'s Royal Duke* 40593. Dam *Fantilly of Grafton* 29680.
Born Nov. 15, 1918. Twin with bull No. 55990. B. and O.: Bernhard Behrens, Grafton, Wis.

91435 **Carteret's Twin Rose**
Sire *Imp. Carteret* 42890. Dam *King of the May's Rose Bloom* 48002.
Born March 24, 1919. Twin with bull No. 55992. B. and O.: H. E. Ellsworth & Annie E. Schultz, Simsbury, Conn.

91436 **Minnie of Harmony**
Sire *Follyland Gil Blas* 37273. Dam *Dolly of Harmony P.* 24960.
Born Dec. 2, 1918. B. and O.: J. I. Parent, Ballston Spa, N. Y.

91437 **Pollyanna of Spring Lake Farm**
Sire *Masher Glenwood's Prince of Green View* 39160. Dam *Naoma* 31330.
Born Oct. 15, 1918. B. and O.: William J. Laird, Shiocton, Wis.

91438 **Lily's Kate of Bonnie Brae**
Sire *Picotte of Bon Ayre* 28371. Dam *Lily Ella's Kate of Bonnie Brae* 60068.
Born Oct. 9, 1918. B. and O.: A. Remington, Eau Claire, Wis.

91439 **Galaxy's Jane of Beall-mont**
Sire *Galaxy's Equal of Chestnut Hill* 23176. Dam *Lady Jane of Shady Side* 71379.
Born Oct. 16, 1918. B.: A. C. Ramseyer, Smithville, Ohio. O.: F. H. & J. L. Beall, Linwood, N. C.

91440 **Vinnie Rose of Esker View**
Sire *Prince Regent of Meadowbrook* 15962. Dam *Mary V. of Esker View* 41129.
Born March 29, 1916. B. and O.: Scott W. Swarts, Wayland, N. Y.

91441 **Marygold of Baggethun Farm**
Sire *Sunbeam's Golden Secret* 43167. Dam *Mary of Lake View* 48254.
Born Nov. 22, 1918. B. and O.: A. G. Williams, Scandinavia, Wis.

91442 **Glowing Star of Mt. Pleasant**
Sire *Golden Glow of Mt. Pleasant* 29945. Dam *Sweet Primrose of Rockstone* 63425.
Born Dec. 14, 1918. B. and O.: William H. Kemp, Easton, Md.

91443 **Silver Birch Berber**
Sire *Beaverbrook Merry Boy* 43477. Dam *Daisy Anchor* 17923.
Born March 26, 1919. B. and O.: J. E. Stoddard, Meriden, Conn.

91444 **Siloam's Virginia Dare 2d**
Sire *Siloam's Prince Courageous* 31340. Dam *Siloam's Virginia Dare* 71642.
Born June 4, 1918. B. and O.: J. W. & Est. M. C. Thacker, High Point, N. C.

91445 **Martha's Butter Maid of Oak Hill**
Sire *Florham Butter Boy* 34376. Dam *Martha of Portland* 62610.
Born Feb. 23, 1919. B. and O.: J. Amory Haskell, Red Bank, N. J.

91446 **Julia's Winner**
Sire *Rougette's Masterpiece* 47537. Dam *Wern Julia* 28395.
Born Oct. 8, 1918. B. and O.: John L. Williams, Waukesha, Wis.

91447 **Cora of Greenvale**
Sire *Imperial of Birchwood* 19271. Dam *Marie of Greenvale* 50903.
Born Nov. 25, 1918. B. and O.: Bryce McAdam, Mosinee, Wis.

91448 **Spaulding's Rosalie's Glen**
Sire *Rosalie's Stranford of Elmlawn* 31620. Dam *Dorothy Glen of Spaulding Farm* 69643.
Born Oct. 4, 1918. B. and O.: Frank L. Spaulding, Augusta, Maine.

91449 **Lucile of Greenwich**
Sire *Margaret's Prince of Arrow Farm* 40779. Dam *Broadfield Peeress* 63035.
Born March 8, 1919. B. and O.: John Willard Bell, Greenwich, N. Y.

91450 **Maggie of Bonnie Blink Farm**
Sire *Haddon's Leader of Fashion* 23527. Dam *Buttercup of Harriton* 33346.
Born March 20, 1919. B. and O.: John C. Scott, West Chester, Pa.

91451 **Prince's Rose Bloom of Big Hill**
Sire *Imp. Prince of Sarnia* 22000. Dam *Standard's Rose* 45190.
Born Oct. 5, 1918. B. and O.: A. W. Lawrence, Sturgeon Bay, Wis.

91452 **Yekesa's Dolly**
Sire *Yekesa of Sunny Valley* 33504. Dam *Hillside's Fern* 58129.
Born Feb. 10, 1918. B. and O.: Thomas H. Evans, Wales, Wis.

91453 **Yekesa's Evaline**
Sire *Yekesa of Sunny Valley* 33504. Dam *Snowdrop's Jewel* 59450.
Born Oct. 13, 1918. B. and O.: Thomas H. Evans, Wales, Wis.

91454 **Beaverbrook Dutchess**
Sire *Darwin of Tarbell Farms* 28644. Dam *Marlewbea Dainty* 41676.
Born Dec. 30, 1918. B. and O.: H. L. Batterman, Mill Neck, N. Y.

91455 **Peg of the Maples**
Sire *Eagle Eye of Westwood* 32769. Dam *Peggy of Eastside* 58122.
Born Dec. 10, 1918. B. and O.: George A. Clark, Caneadea, N. Y.

91456 **Olive of the Maples**
Sire *Eagle Eye of Westwood* 32769. Dam *Ollie of Eastside* 58326.
Born Dec. 15, 1918. B. and O.: George A. Clark, Caneadea, N. Y.

91457 **Clara of the Maples**
Sire *Eagle Eye of Westwood* 32769. Dam *Clara of Eastside* 57370.
Born Dec. 18, 1918. B. and O.: George A. Clark, Caneadea, N. Y.

91458 **Rhoda of Maplelawn**
Sire *Imp. Sequel's Treasure Trove* 30722. Dam *Annie of Maplelawn* 67796.
Born Nov. 6, 1918. B. and O.: F. B. Rundell & R. Nicholson, Livingston, Wis.

91459 **Clara Jane of Maplelawn**
Sire *Imp. Sequel's Treasure Trove* 30722. Dam *Lenice of Maplelawn* 67797.
Born Nov. 10, 1918. B. and O.: F. B. Rundell & R. Nicholson, Livingston, Wis.

91460 **Blossom of Native Grove Dairy Farm**
Sire *Glenwood Beauty Boy* 33375. Dam *Imp. Daisy VII. of Beaulieu* 21355.
Born Oct. 25, 1918. B. and O.: P. F. Bean, Vesper, Wis.

91461 **Raider's Lady Alice**
Sire *Aimable's Raider of Waddington* 36354. Dam *Windflower's Lady Alice* 38152.
Born May 21, 1918. B. and O.: J. C. Sonda, West Alexander, Pa.

91462 **Rachel Campbell**
Sire *Sarah's Lad of Foxburg* 34615. Dam *Fannie Campbell* 62135.
Born Sept. 23, 1918. B. and O.: John F. Craig, Sligo, Pa.

91463 **Ruth of Craigdale**
Sire *Sarah's Lad* 18736. Dam *Rosalind Fox* 64311.
Born Oct. 9, 1918. B. and O.: John F. Craig, Sligo, Pa.

91464 **Governor's Hermosa McQueen**
Sire *Minnetrista Governor* 39150. Dam *Hermosa McQueen 2d* 51761.
Born Sept. 22, 1918. B. and O.: George E. Richardson, Garden City, Minn.

91465 **Lillian Pine**
Sire *Westmoreland Reputation* 24752. Dam *Betty Pine* 38097.
Born Dec. 10, 1918. B.: Albert L. Hyzer, Storm Lake, Iowa. O.: William H. Bath, Schaller, Iowa.

91466 **Bijou of Westmoreland**
Sire *Westmoreland Reputation* 24752. Dam *Imp. Fanny III. of Saumarez* 51367.
Born Jan. 5, 1919. B.: Albert L. Hyzer, Storm Lake, Iowa. O.: William H. Bath, Schaller, Iowa.

91467 **Mapledell**
Sire *Lily's College Prince* 35275. Dam *Jeanette of Mapledell* 63066.
Born Feb. 16, 1919. B.: C. L. Kerr & Son, Manilla, Iowa. O.: William H. Bath, Schaller, Iowa.

91468 **Alice of Glentrasna**
Sire *Rose King of Onunda* 26462. Dam *Masher's Alice* 47390.
Born Oct. 29, 1918. B.: Mrs. R. Stuyvesant Pierrepont, Far Hills, N. J. O.: Robert C. C. St. George, Oldwick, N. J.

91469 **Lalla Boots of Carpenter's Hall**
Sire *Yeoman of Rural Glade* 37913. Dam *Ella's Lalla Boots* 90361.
Born Jan. 12, 1919. B.: Est. A. B. Cameron, North East, Md. O.: Mrs. Ella W. Cameron, North East, Md.

91470 **Mollie's Pride of Capitol View**
Sire *Golden Nassau of Pencoyd* 29103. Dam *Mollie Thankful* 62832.
Born Oct. 19, 1918. B. and O.: E. J. Himelberger, Lansing, Mich.

91471 **Janet's Betty**
Sire *Azucena's Masterpiece* 30386. Dam *Miss Janet of Forge View Farm* 61025.
Born April 6, 1917. B. and O.: Frank H. Barnes, Ensenore, N. Y.

91472 **Polly's Pearl of Rose Point**
Sire *Woodvale Laddie* 24003. Dam *Polly Butterscotch* 36830.
Born June 4, 1918. B. and O.: Mrs. Bell Kennedy, Rose Point, Pa.

91473 **Brookville of Mara Alva**
Sire *Golden Nassau of Pencoyd* 29103. Dam *Brookville Baby of Bon Ayre* 77782.
Born March 10, 1919. B.: H. W. Wigman, Lansing, Mich. O.: A. C. Ramseyer, Smithville, Ohio.

91474 **Beauty of Harvest Knoll**
Sire *Elizabeth's Beauty Lord* 38878. Dam *George's Ella of Harvest Knoll* 62210.
Born Oct. 7, 1918. B. and O.: Earl Roberts, Oconomowoc, Wis.

91475 **Maysie's Alice**
Sire *St. Croix Rhadames* 42296. Dam *Aggie's Maysie* 64895.
Born Jan. 23, 1919. B. and O.: Harvey S. Chrysler, Osseo, Wis.

91476 **Lila's Myra**
Sire *St. Croix Rhadames* 42296. Dam *Evelyn's Lila* 71935.
Born Feb. 28, 1919. B. and O.: Harvey S. Chrysler, Osseo, Wis.

91477 **May Katherine**
Sire *Imp. Itchen Red Raider* 27342. Dam *Donna May Katherine of Linda Vista* 65175.
Born Oct. 20, 1918. B.: Louis E. P. Smith, Holliston, Mass. O.: Alfred L. Lincoln, Norwell, Mass.

91478 **Horn's Wilma's Darling Flossie**
Sire *King Ideal* 31224. Dam *Wilma of Eastside* 59478.
Born Feb. 4, 1919. B.: James M. Marquis, Hickory, Pa. O.: E. C. Horn, Washington, Pa.

91479 **Horn's Princess Pat**
Sire *Duke of Meadowslope* 43860. Dam *Princess Marion of Shady Nook* 58280.
Born March 23, 1919. B. and O.: E. C. Horn, Washington, Pa.

91480 **Horn's Pride of Lulu May**
Sire *Imp. Clara's Pride of Mara Alva* 40564. Dam *Lulu May of Valley Inn Farm* 63051.
Born March 28, 1919. B.: James M. Marquis, Hickory, Pa. O.: E. C. Horn, Washington, Pa.

91481 **Lochevan Amelia**
Sire *Lochevan Pourquoi Pas* 39379. Dam *Stowaway's Amelia* 68564.
Born June 23, 1917. B. and O.: Spencer Kellogg, Derby, N. Y.

91482 **Fayoline 2d**
Sire *Glenwood's Echo* 23104. Dam *Fayoline* 36016.
Born Oct. 3, 1918. B. and O.: John P. Scheuring, Greenwood, Wis.

91483 **Sue of Linden Lodge**
Sire *Glenwood's Echo* 23104. Dam *May Queen of Linden Lodge* 51249.
Born Oct. 9, 1918. B. and O.: John P. Scheuring, Greenwood, Wis.

91484 **Tricksey of Athens**
Sire *Tricksey's Sam* 15289. Dam *Florimel's Golden Drop* 52033.
Born Feb. 8, 1919. B. and O.: William A. Erbach, Athens, Wis.

91485 **Starlight of Meadowview**
Sire *Moonbeam Prince of Old Orchard* 42528. Dam *Moneymaker's Village Girl 2d* 54393.
Born Oct. 19, 1918. B. and O.: Samuel J. McElwain, Fort Covington, N. Y.

91486 **Laura of Inverness**
Sire *Soso's Aimable of Inverness* 40733. Dam *Belle Helen of Inverness* 50161.
Born Oct. 20, 1918. B. and O.: J. P. Agnew & Son, Burkeville, Va.

91487 **Soso Plus**
Sire *Soso's Aimable of Inverness* 40733. Dam *Soso of Alfalfa Farms* 31064.
Born Feb. 7, 1919. B. and O.: J. P. Agnew & Son, Burkeville, Va.

91488 **Kalmora**
Sire *Beda's May King's Kiluna* 35775. Dam *Maude's Mazie of Little Farm* 74914.
Born Sept. 15, 1918. B. and O.: Mrs. E. P. Hiller, Old Westbury, N. Y.

91489 **Priscilla of Maple Heights Farm**
Sire *Spotswood Sequel 4th* 43330. Dam *Coretta of Farmdale* 63629.
Born May 9, 1917. B.: George W. Love, Garrettsville, Ohio. O.: James D. Lyle, Saint Clairsville, Ohio.

91490 **Fair Oaks Clara**
Sire *Lady Vanity's King of Oak Lawn* 23770. Dam *Silver Hilda of Oak Lawn* 55964.
Born Oct. 7, 1918. B. and O.: Armand P. Rather, Peebles, Wis.

91491 **Fair Oaks Cassie**
Sire *Fair Oaks Asher* 43385. Dam *Fair Oaks Amy* 72289.
Born Nov. 3, 1918. B. and O.: Armand P. Rather, Peebles, Wis.

91492 **Fair Oaks Contrast**
Sire *Lady Vanity's King of Oak Lawn* 23770. Dam *Hildred 3d* 45560.
Born Nov. 5, 1918. B. and O.: Armand P. Rather, Peebles, Wis.

91493 **May King's Fairy of Waukesha**
Sire *Benton's May King of Ingleside* 27446. Dam *Bridget's Sequel* 29798.
Born Sept. 24, 1918. B.: F. E. Fox, Waukesha, Wis. O.: Wayne A. Munn, Janesville, Wis.

91494 **Raider's Clover Blossom**
Sire *Barras Raider of Waddington* 38492. Dam *Glen's Clover Blossom* 36041.
Born Nov. 5, 1918. B. and O.: S. L. Tone, Canonsburg, Pa.

91495 **Josephine of Green Hill Farm**
Sire *Flower Girl's Anchor* 45004. Dam *St. Amant of Lewison's Gold Mine* 44163.
Born Nov. 25, 1918. B. and O.: G. K. Coffin, Machias, Maine.

91496 **Gould Hill Blossom**
Sire *Monarch of Gould Hill* 32430. Dam *Bennett's Blossom* 59002.
Born Dec. 30, 1918. B. and O.: Robert T. Gould, Contoocook, N. H.

91497 **Peggie O'Dear of Topnotch Farm**
Sire *Lula's Prince of Arrow Farm* 29121. Dam *Fille de Lida* 42591.
Born Sept. 16, 1918. B. and O.: C. E. Linder, Redmond, Wash.

91498 **Gloriana of Cherry-Croft**
Sire *Herrbold's Beauty* 31829. Dam *Pearl of Sevastopol* 49008.
Born Sept. 18, 1918. B.: L. F. Henschel, Sturgeon Bay, Wis. O.: S. T. Learned, Sturgeon Bay, Wis.

91499 **Lake Crystal Lassie**
Sire *Robert Rosewood* 30623. Dam *Lassie of Riverside 3d* 73532.
Born Sept. 3, 1918. B. and O.: Howard G. Norman, Lake Crystal, Minn.

91500 **Robert's Grace**
Sire *Robert Rosewood* 30623. Dam *Grace of Oak Lake 2d* 72564.
Born Oct. 1, 1918. B. and O.: Howard G. Norman, Lake Crystal, Minn.

91501 **Joan of Arc of Chautauqua**
Sire *King Fantine of Maplehurst* 33656. Dam *Peggy Queen of Orchard Terrace* 66423.
Born Sept. 13, 1918. B. and O.: G. W. Rowland, Chautauqua, N. Y.

91502 **Roxy of Marion**
Sire *Kate's Billy* 34687. Dam *Imp. Cobi II. of Vrangue Manor* 74531.
Born Feb. 11, 1919. B. and O.: H. A. Lewis, Marion, S. C.

91503 **Leah of Fairview**
Sire *Langwater Lone Star* 41976. Dam *Zelda of Bonny Mead* 36247.
Born Nov. 9, 1918. B. and O.: Lee W. Rawson, Whiting, Vt.

91504 **Princess Reliance**
Sire *Lilian's Jo of Thorn Hill* 25139. Dam *Trixie's Princess* 56439.
Born Oct. 10, 1918. B. and O.: John D. Ruble, Albert Lea, Minn.

91505 **Del Rey's Edith May**
Sire *Etta's King of Ore Hill* 35261. Dam *Amy's Del Rey* 55433.
Born Oct. 21, 1918. B. and O.: F. L. White, Kenosha, Wis.

91506 **Princess of Northampton**
Sire *Mixter Dean of Northampton* 34552. Dam *Thirty Thousand One Hundred Twenty Four* 30124.
Born Oct. 28, 1918. B. and O.: Edward H. Montague, Northampton, Mass.

91507 **Lucinda of Wawbeek**
Sire *Tamworth's Jack* 32793. Dam *Galaxy's Grizel of Wawbeek* 65978.
Born Sept. 30, 1918. B. and O.: Horace A. J. Upham, Kilbourn, Wis.

91508 **Devona of Wawbeek**
Sire *Tamworth's Jack* 32793. Dam *Galaxy's Grizel 2d* 62048.
Born Oct. 20, 1918. B. and O.: Horace A. J. Upham, Kilbourn, Wis.

91509 **Bessie of Pearce Farm**
Sire *Bellwood King Olive* 37928. Dam *Iris Bates of Avonlea* 63147.
Born Sept. 20, 1918. Twin with bull No. 56065. B.: W. R. Nesbit, Butler, Pa. O.: T. A. Pearce, Renfrew, Pa.

91510 **Letty Lassie**
Sire *King George of Apple Ridge Farm* 35626. Dam *Queen's Lassie of Somerset* 63927.
Born Feb. 26, 1919. B. and O.: Charles T. Wheeler, Wapakoneta, Ohio.

91511 **Daisy Susie**
Sire *Fair View Bob* 50070. Dam *Amada* 31325.
Born Feb. 28, 1919. B. and O.: John Mueller, Medford, Wis.

91512 **Herodale's Sequel's Jennie**
Sire *Jack of Herodale* 42853. Dam *Sequel's Mary* 43408.
Born Dec. 5, 1918. B.: John H. Pierce, Waupun, Wis. O.: Herman F. Grams, Waupun, Wis.

91513 **Miss Firsta of Cornalfa**
Sire *Holly's Dick* 21704. Dam *Rose of Convoy* 25635.
Born Jan. 1, 1919. B.: Lon Bayless, Convoy, Ohio. O.: H. A. Baxter, Convoy, Ohio.

91514 **Billy's Fresia of Elkview**
Sire *Gypsy's Billy* 39559. Dam *Fresia of Elkview* 66444.
Born Oct. 2, 1918. B. and O.: A. J. Cullen, Elkview, Pa.

91515 **Lottie College Countess**
Sire *Benefactor's College Count* 49262. Dam *Lady Lottie Masher* 64608.
Born Feb. 14, 1919. B. and O.: H. E. Hostetler, Harper, Kansas.

91516 **Galaxy's Clara of Mara Alva**
Sire *Galaxy's Equal of Chestnut Hill* 23176. Dam *Mixter Anne of Bon Ayre* 62789.
Born Nov. 12, 1917. B.: A. C. Ramseyer, Smithville, Ohio. O.: C. D. Schlabach, Lake, Ohio.

91517 **Nellie May of Spring Ridge Farm**
Sire *Grace's Raymond* 32572. Dam *Queen of Spring Ridge Farm* 66757.
Born May 19, 1916. B. and O.: James Maxwell, Fredericktown, Ohio.

91518 **Florence Hayes**
Sire *Hayes Penwyn of Riverdale* 31863. Dam *Imp. Violet II. of the Spurs* 25518.
Born Feb. 13, 1918. B.: R. J. Palmer, Detroit, Mich. O.: Village Farms, Grass Lake, Mich.

91519 **Blue Bell's Viola Rose**
Sire *Masher Rose* 33087. Dam *Blue Bell of Dunlough* 62904.
Born March 7, 1918. B. and O.: D. K. Sterrett, Shippensburg, Pa.

91520 **Maid's Lily of Oaklawn Farm**
Sire *Squire of Hickory Grove* 25843. Dam *Maid of Belfast* 26453.
Born Dec. 1, 1917. B. and O.: Sandford Bros., Battle Creek, Mich.

91521 **Governor's Tormentress**
Sire *Imp. Governor's Favorite of Mara Alva* 40563. Dam *Pauline's Tormentress* 69228.
Born Oct. 23, 1918. B. and O.: C. E. Stauffer, Medina, Ohio.

91522 **Granger Chêne**
Sire *Imp. Governor's Favorite of Mara Alva* 40563. Dam *Pride of Granger* 54891.
Born Nov. 7, 1918. B. and O.: C. E. Stauffer, Medina, Ohio.

91523 **Alma of Meadow Glen**
Sire *Buster of West Side* 22945. Dam *Raymond's Lena of Clovernook* 39889.
Born Oct. 20, 1918. B. and O.: Oscar Barrie, Viola, Wis.

91524 **Autumn Star**
Sire *Glendolphin of Bonnie Neuk* 31254. Dam *Golden Autumn Lady* 56568.
Born Oct. 14, 1918. B. and O.: Charles E. Cornford, Randolph, Wis.

91525 **Fonny**
Sire *Glendolphin of Bonnie Neuk* 31254. Dam *Twilight Midget* 33353.
Born Oct. 26, 1918. B. and O.: Charles E. Cornford, Randolph, Wis.

91526 **Coral Prince's Excelsior**
Sire *Coral Prince* 35175. Dam *Excelsior's Lizzie* 54900.
Born Oct. 13, 1918. B. and O.: John S. Egre, Cambridge, Wis.

91527 **Coral Prince's Julia**
Sire *Coral Prince* 35175. Dam *Julia Lizzie* 67299.
Born Nov. 23, 1918. B. and O.: John S. Egre, Cambridge, Wis.

91528 **Erna Trumbull's Queen**
Sire *Johnny of Oil Creek* 41540. Dam *Erna Trumbull* 53685.
Born March 25, 1919. B. and O.: F. N. Hancox, Titusville, Pa.

91529 **Yeksa O. K.**
Sire *Paramount* 37068. Dam *Queen O. K. 2d* 61004.
Born Nov. 10, 1918. B. and O.: Robert Clausing, Port Washington, Wis.

91530 **Stella of Ulao 2d**
Sire *Paramount* 37068. Dam *Stella of Ulao* 33862.
Born Jan. 21, 1919. B. and O.: Robert Clausing, Port Washington, Wis.

91531 **Sequel's Galaxy's Primrose**
Sire *Galaxy's Beauty* 24488. Dam *Imp. Rosy VII. of the Vauxbelets* 59861.
Born Oct. 21, 1918. B. and O.: F. E. Martin, Belmont, N. Y.

91532 **Hero's Lilly of Springside**
Sire *Masher's Hero of Springside* 54401. Dam *Glenora of Springside* 89175.
Born Oct. 9, 1918. B. and O.: Arthur G. Galusha, Williamstown, Mass.

91533 **Hero's Floretta of Springside**
Sire *Masher's Hero of Springside* 54401. Dam *Masher's Floresta of Springside* 89176.
Born Nov. 11, 1918. B. and O.: Arthur G. Galusha, Williamstown, Mass.

91534 **Dairymaid of Springside**
Sire *Masher's Hero of Springside* 54401. Dam *Nectar of Springside* 89174.
Born Jan. 1, 1919. B. and O.: Arthur G. Galusha, Williamstown, Mass.

91535 **Duke's Etheline**
Sire *Yeksa's Duke of Waukesha* 25654. Dam *Ethel Belle* 65498.
Born Jan. 6, 1919. B. and O.: Carl Olstad, Hanska, Minn.

91536 **Woodland's Duchess**
Sire *Yeksa's Duke of Waukesha* 25654. Dam *Woodland's Beauty of Waukesha* 39598.
Born Jan. 22, 1919. B. and O.: Carl Olstad, Hanska, Minn.

91537 **Duke's Sylvani**
Sire *Yeksa's Duke of Waukesha* 25654. Dam *Sammy's Woodbine* 51065.
Born March 10, 1919. B. and O.: Carl Olstad, Hanska, Minn.

91538 **Winnie of Lakeview Farm**
Sire *King of Oakhart* 44643. Dam *Betsy of Oakhart* 59251.
Born Oct. 22, 1918. B. and O.: C. H. Wiggins, Lake Crystal, Minn.

91539 **Hope of Peninsular Farm**
Sire *Master of Village View* 20667. Dam *Imp. Careless of Sarnia* 46584.
Born Dec. 7, 1916. B. and O.: P. J. & R. W. Anderson, Lindstrom, Minn.

91540 **Sequel Boy of Denmark's Daisy**
Sire *Daisy's Sequel Boy of Denmark* 26406. Dam *Lady's Mabel of Rib Hill* 33686.
Born Feb. 5, 1916. B. and O.: R. B. Webb, Glyndon, Minn.

91541 **Sequel Boy of Denmark's Topsy**
Sire *Daisy's Sequel Boy of Denmark* 26406. Dam *Lady's Mabel of Rib Hill* 33686.
Born Jan. 5, 1917. B. and O.: R. B. Webb, Glyndon, Minn.

91542 **Echo's Dolly**
Sire *Dolly Bloom's May King of Ingleside* 27447. Dam *Imp. Echo of Sarnia* 56022.
Born Oct. 15, 1918. B.: George W. Browne, Waukesha, Wis. O.: George Vidas, Albia, Iowa.

91543 **Belle Beauty of Glenburn**
Sire *Violet's Jerry of Pleasant View* 41916. Dam *Hannah of Birchwood* 33317.
Born Oct. 29, 1918. B. and O.: Albert Schultz, Wayside, Wis.

91544 **Spotted Queen of Glenburn**
Sire *Violet's Jerry of Pleasant View* 41916. Dam *Hannah's Topsy* 72403.
Born March 13, 1919. B. and O.: Albert Schultz, Wayside, Wis.

91545 **Chief's Sport's Polly**
Sire *Chief's Sport of Fairview* 22381. Dam *Angeline G.* 51052.
Born Nov. 14, 1918. B. and O.: Ray R. Allen, South Hero, Vt.

91546 **Princess Golden Secret**
Sire *Royarita's Goldensecret of Tarbell Farms* 46381. Dam *Sport's Princess Angeline* 75293.
Born March 7, 1919. B. and O.: Ray R. Allen, South Hero, Vt.

91547 **Lura of Maple Grove**
Sire *Princeling's Sequel* 37007. Dam *Primrose's Lily of Maple Grove* 57258.
Born Oct. 10, 1918. B. and O.: O. Rudesill, Baldwin, Wis.

91548 **Wilson's Spotswood Meranda**
Sire *Wilson's Dick* 22553. Dam *Spotswood's Meranda* 34276.
Born Feb. 17, 1919. B. and O.: Cook & Brady, Middletown, Del.

91549 **Golden Secret's Nancy of Appletree Point**
Sire *Lord Mar's Golden Secret* 44679. Dam *Margaret of Appletree Point* 63029.
Born March 12, 1919. B. and O.: U. A. Woodbury II., Burlington, Vt.

91550 **Zelia's Yeksa Girl of Stillwater**
Sire *Zelia's Suburban Boy* 31043. Dam *Betsy Hannany* 47145.
Born Aug. 30, 1918. B. and O.: William E. Wilbur, Stillwater, N. Y.

91551 **Helene of Ganasadaga**
Sire *Grand Opera of Maple Glen* 30992. Dam *Hiawatha's Helen of Ganasadaga* 64291.
Born Oct. 7, 1917. B. and O.: W. E. Mills, Rose Hill, N. Y.

91552 **Helvetia of Ganasadaga**
Sire *Grand Opera of Maple Glen* 30992. Dam *Imp. Lily de la Croix* 50275.
Born April 3, 1918. B. and O.: W. E. Mills, Rose Hill, N. Y.

91553 **Iris of Ganasadaga**
Sire *Grand Opera of Maple Glen* 30992. Dam *Imp. Buttercup of Ganasadaga* 64290.
Born June 27, 1918. B. and O.: W. E. Mills, Rose Hill, N. Y.

91554 **Ilene of Ganasadaga**
Sire *Grand Opera of Maple Glen* 30992. Dam *Hiawatha's He'en of Ganasadaga* 64291.
Born Sept. 24, 1918. B. and O.: W. E. Mills, Rose Hill, N. Y.

91555 **Idora of Ganasadaga**
Sire *Gioconda of Ganasadaga* 48114. Dam *Glendora of Ganasadaga* 79587.
Born Oct. 3, 1918. B. and O.: W. E. Mills, Rose Hill, N. Y.

91556 **Highland Clare**
Sire *Locust Valley Yeoman* 46650. Dam *Highland Dora* 51746.
Born Jan. 5, 1919. B. and O.: Wilbur Hazard, Saunderstown, R. I.

91557 **Elma May Butter Cup**
Sire *Mister Dimple of Wellversville* 41583. Dam *Elma May* 69629.
Born March 21, 1919. B. and O.: Touhey Bros., Warrenham, Pa.

91558 **Beauty of West Farm**
Sire *Lady's Sailor Boy* 35111. Dam *Golden's Beauty of Upland* 64614.
Born Nov. 12, 1918. B. and O.: John P. Crozer, Upland, Pa.

91559 **Gemsey's Sailor Lady**
Sire *Imp. Sailor Boy* 28600. Dam *Gemsey's Lady of Upland* 44763.
Born Feb. 22, 1919. B. and O.: John P. Crozer, Upland, Pa.

91560 **Lucella of Bon Ayre**
Sire *Mixter Yeoman of Bon Ayre* 37116. Dam *Lalla C. of Fairmonde* 58325.
Born Oct. 20, 1918. B. and O.: Frank E. Cooley, Holt, Mich.

91561 **Fern of C. L. G. Farm**
Sire *Avondale Mar* 33507. Dam *Flossie's Butter Queen* 72075.
Born Dec. 13, 1918. B. and O.: Wallace Bros., Bayshore, Mich.

91562 **May King's Rose of Arrow Farm**
Sire *May King Golda* 44207. Dam *Fantine's Rose of Arrow Farm* 66223.
Born Dec. 28, 1918. B. and O.: John S. Petteys, Greenwich, N. Y.

91563 **May King's Questa of Arrow Farm**
Sire *May King Golda* 44207. Dam *Questa Bloom of Hickory Grove* 37059.
Born Dec. 30, 1918. B. and O.: John S. Petteys, Greenwich, N. Y.

91564 **Rosie of Pomeroy**
Sire *Phrosa's Royal* 46214. Dam *Ponchez Rosie* 63152.
Born Jan. 20, 1919. B. and O.: T. S. Irwin, Christiana, Pa.

91565 **Eirene of Daisy Farm**
Sire *Golden Secret of Daisy Farm* 38834. Dam *Imp. Hera of Ballston* 74802.
Born Dec. 30, 1918. B. and O.: George G. Hopkins, Jr., Ballston Lake, N. Y.

91566 **Orchid of Ewing**
Sire *May Rose King of Ewing* 27234. Dam *Daffodil of Rich Neck* 61458.
Born Oct. 30, 1918. B. and O.: Oaklands Farm Co., Trenton Junction, N. J.

91567 **Dauphin's Hopeful**
Sire *St. Austell Dauphin* 38946. Dam *Bijou's Hopeful* 56000.
Born Jan. 18, 1919. B. and O.: Michigan Agricultural College, East Lansing, Mich.

91568 **Dauphin's Carrie**
Sire *St. Austell Dauphin* 38946. Dam *Bijou's Carrie* 72985.
Born Feb. 2, 1919. B. and O.: Michigan Agricultural College, East Lansing, Mich.

91569 **Mirla Le Clare**
Sire *Drastic of Roughwood* 31365. Dam *Spotswood Lady Clare* 29779.
Born Nov. 5, 1918. B. and O.: M. Shallow, Colebrook, N. H.

91570 **Linda Le Clare**
Sire *Pet's Daniel* 41964. Dam *Moyra Le Clare* 73302.
Born Nov. 24, 1918. B. and O.: M. Shallow, Colebrook, N. H.

91571 **Daisy's Glenwood Joy**
Sire *Rex Glenwood of Village Farm* 33621. Dam *Imp. Daisy of the Isle* 27187.
Born Oct. 11, 1918. B. and O.: A. Hatt & Son, Napoleon, Mich.

91572 **Golden Glenwood Charm**
Sire *Rex Glenwood of Village Farm* 33621. Dam *Imp. Young Charming's Golden Girl* 40713.
Born Dec. 17, 1918. B. and O.: A. Hatt & Son, Napoleon, Mich.

91573 **Hiawatha Lady**
Sire *Lone Pine Elevator* 42094. Dam *Imp. Gouvernante II.* 35525.
Born Oct. 10, 1918. B. and O.: Martin T. Allwardt, Gibsonburg, Ohio.

91574 **Hiawatha Pink**
Sire *Lone Pine Elevator* 42094. Dam *Snippie Glenwood* 29089.
Born Oct. 17, 1918. B. and O.: Martin T. Allwardt, Gibsonburg, Ohio.

91575 **Queen Star Marshall**
Sire *Star Fort Marshall* 36551. Dam *Minnestola Queen* 41011.
Born Nov. 9, 1918. B. and O.: H. L. Mollenauer, Eightyfour, Pa.

91576 **Delight Fisher**
Sire *Langwater Fisherman* 21873. Dam *Langwater Delight* 47040.
Born Dec. 24, 1918. B. and O.: Edmund H. Sears, Wayland, Mass.

91577 **Tiny Atala**
Sire *Langwater Juryman* 35408. Dam *Atala Fisher* 81427.
Born Jan. 5, 1919. B. and O.: Edmund H. Sears, Wayland, Mass.

91578 **Oneida Belle of Indian Bridge**
Sire *Sir Elsax of Glenburnie* 22796. Dam *Oneida Belle of Glenburnie* 44158.
Born Jan. 26, 1919. B.: James E. Russell, Trenton, N. J. O.: Edmund H. Sears, Wayland, Mass.

91579 **Glenburnie Girl of Indian Bridge**
Sire *Sir Elsax of Glenburnie* 22796. Dam *Glenburnie Girl* 37532.
Born Feb. 25, 1919. B.: James E. Russell, Trenton, N. J. O.: Edmund H. Sears, Wayland, Mass.

91580 **Daisy of Indian Bridge**
Sire *Langwater Fisherman* 21873. Dam *Daisy Fisher* 61310.
Born March 2, 1919. B. and O.: Edmund H. Sears, Wayland, Mass.

91581 **Helen Fisher**
Sire *Langwater Fisherman* 21873. Dam *Helen Gold* 34817.
Born March 11, 1919. B. and O.: Edmund H. Sears, Wayland, Mass.

91582 **Miss Baile**
Sire *Billy of Barrington* 16773. Dam *Miss Hires* 26499.
Born Jan. 25, 1917. B. and O.: Roland P. Baile, Medford, Md.

91583 **Three Pine Best**
Sire *Acca of Three Pine Farm* 42135. Dam *Albany's Best* 64264.
Born March 24, 1919. B. and O.: Alex Naegeli, Albany, Minn.

91584 **Cragston Gladys 2d**
Sire *Cragston May Rose King* 19663. Dam *Cragston Gladys* 38493.
Born July 19, 1918. B. and O.: Mrs. J. P. Morgan, Highland Falls, N. Y.

91585 **Wanda of Longwood**
Sire *Fussie's Raider of Waddington* 29318. Dam *Rowhena of Long Wood* 62569.
Born Sept. 2, 1918. B. and O.: John L. Severance, Cleveland, Ohio.

91586 **Raider's Figtree of Longwood**
Sire *Fussie's Raider of Waddington* 29318. Dam *Figtree Leaf of Keewaydin* 46004.
Born March 12, 1919. B. and O.: John L. Severance, Cleveland, Ohio.

91587 **Mignonette of Bon Ayre**
Sire *Austerlitz of Craigamoor* 31330. Dam *Lady Justinée of Meadow Brook* 55991.
Born Oct. 24, 1918. B.: Gilmore Bros., Camden, Mich. O.: H. W. Wigman, Lansing, Mich.

91588 **Oman's Beauty**
Sire *Orange Bud* 39538. Dam *Beauty of Mount Rib* 43824.
Born March 15, 1919. B. and O.: A. Marckel, Perham, Minn.

91589 **Amelia of Northome**
Sire *Torpedo of Shinrone* 33426. Dam *Amelia of Woodend 2d* 51758.
Born June 19, 1917. B. and O.: Nels Mattson, Cannon Falls, Minn.

91590 **Annetta of Northome**
Sire *Torpedo of Shinrone* 33426. Dam *Maxwell's Annetta* 51765.
Born Oct. 15, 1918. B. and O.: Nels Mattson, Cannon Falls, Minn.

91591 **Polly's Butter Girl**
Sire *Prince Catulus* 36198. Dam *Imp. Polly IV. of the Beaulieu* 28729.
Born April 9, 1918. B.: Elmer T. Samuels, West Salem, Wis. O.: Albert L. Hyzer, Storm Lake, Iowa.

91592 **Reputation's Prima Donna**
Sire *Westmoreland Reputation* 24752. Dam *Princess Isla* 39236.
Born Oct. 14, 1918. B. and O.: Albert L. Hyzer, Storm Lake, Iowa.

91593 **Royal's Delight**
Sire *Itchen Royal of Overland* 29217. Dam *Royal's First Babe of Adams Farm* 90348.
Born August 27, 1918. B. and O.: E. P. Adams, Gashland, Missouri.

91594 **Lady Boardman of Edgewood 3d**
Sire *One Spot* 47620. Dam *Lady Boardman of Edgewood* 56265.
Born Jan. 1, 1919. B. and O.: Levi H. Boardman, Sheffield, Mass.

91595 **Diana of Foothills Farm**
Sire *Imp. Royal Governor of the Grée* 28602. Dam *Imp. Produce* 59833.
Born Nov. 6, 1916. B. and O.: W. B. Ayer, Carlton, Oregon.

91596 **Blucher's Winona of Clearfield**
Sire *Blucher of Elmwood* 33335. Dam *Winona of Owasco Lake 2d* 24959.
Born July 9, 1918. B. and O.: Frederick Weiher, New Lisbon, Wis.

91597 **Victorina's May Rose**
Sire *May Rose Searchlight* 33074. Dam *Imp. Victorina of Sarnia* 35669.
Born Jan. 29, 1919. B. and O.: University of Minnesota, Saint Paul, Minn.

91598 **Rouge of Mayowood's Star**
Sire *Estrada's Governor* 36237. Dam *Governor's Rouge of Mayowood* 61564.
Born Jan. 8, 1919. B. and O.: C. H. Mayo, Rochester, Minn.

91599 **Mollie of Walnut Hill**
Sire *Friendship Harry* 35091. Dam *Tennerin of Walnut Hill Farm* 48228.
Born Nov. 5, 1918. B. and O.: Theodor Hensel, New Ulm, Minn.

91600 **St. Austell Dandelion**
Sire *Don Diavolo of Linda Vista* 23565. Dam *Imp. Charmante's Golden* 41651.
Born April 17, 1916. B. and O.: C. G. Parnall, Jackson, Mich.

91601 **Lily of Bush Lake**
Sire *Wahtawaso's Stranford of Chippewa* 45186. Dam *Stranford's Valley Lily of Chippewa* 74895.
Born Jan. 26, 1919. B.: L. P. Martiny, Chippewa Falls, Wis. O.: E. R. Frissell, Minneapolis, Minn.

91602 **Clover Farm's Pride**
Sire *Governor of Nelsonville* 28516. Dam *Viola of Bon Ayre* 46877.
Born Oct. 12, 1918. B. and O.: W. F. Eckart, Rush Lake, Wis.

91603 **Princess of Clover Farm**
Sire *Governor of Nelsonville* 28516. Dam *Viola's Darling* 69320.
Born Nov. 19, 1918. B. and O.: W. F. Eckart, Rush Lake, Wis.

91604 **Clover Farm Girl**
Sire *Governor of Nelsonville* 28516. Dam *Queen of Clover Farm* 64394.
Born Jan. 2, 1919. B. and O.: W. F. Eckart, Rush Lake, Wis.

91605 **Betty Pet of Elderwood**
Sire *Princeling's Son of Elderwood* 34088. Dam *Cosette of Elderwood* 71277.
Born Oct. 16, 1918. B. and O.: Roy Burton, Eagle, Wis.

91606 **Dolly of Mountain Side**
Sire *Jesse of Mountain Side* 38773. Dam *Imp. Fleurie V. des Fauxquêts de Haut* 30254.
Born Nov. 10, 1918. B. and O.: W. John Merkle, Allentown, Pa.

91607 **Betty of Mountain Side**
Sire *Imp. Squire of Bickleigh* 15386. Dam *Grace of Portland* 32320.
Born Dec. 1, 1918. B.: Robert Hartshorne, Highlands, N. J. O.: W. John Merkle, Allentown, Pa.

91608 **Mary of Mountain Side**
Sire *Vidi's Bloom of Sunnybrook* 28376. Dam *Victoria of Portland* 54133.
Born Dec. 5, 1918. B.: Robert Hartshorne, Highlands, N. J. O.: W. John Merkle, Allentown, Pa.

91609 **Jennie of Clover Daily**
Sire *Cato Lily's Guy* 31679. Dam *Rixy of Clover Daily* 62628.
Born April 6, 1919. B. and O.: Fred Thurow, Reedsville, Wis.

91610 **Bess of Hillock Home**
Sire *Blossom's King of Maple Hill* 35597. Dam *Trixy of Hillock Home* 52687.
Born Oct. 11, 1918. B. and O.: W. Griswold, Duplainville, Wis.

91611 **Meg of Hillock Home**
Sire *Blossom's King of Maple Hill* 35597. Dam *Freckles of Hillock Home* 46609.
Born Nov. 11, 1918. B. and O.: W. Griswold, Duplainville, Wis.

91612 **Susie of Hillock Home**
Sire *Blossom's King of Maple Hill* 35597. Dam *Plymouth Hussey* 22311.
Born Nov. 24, 1918. B. and O.: W. Griswold, Duplainville, Wis.

91613 **Fatima of Holly**
Sire *Flossie's Don of Oaks Farm* 39967. Dam *Imp. Maggie of St. Croix* 46686.
Born Feb. 9, 1919. B. and O.: H. T. Newcomb, New York, N. Y.

91614 **Tardy's Daisy of Medford**
Sire *Dan Robert Bishop* 35426. Dam *Tardy* 56139.
Born Feb. 27, 1919. B. and O.: P. T. Peterson, Medford, Wis.

91615 **Alice of Likity Split**
Sire *Brilliant of Clara Cooper Farms* 38864. Dam *Lady Betty G.* 63297.
Born March 8, 1919. B. and O.: R. W. Groves, Conrath, Wis.

91616 **Dixy of Dixdale**
Sire *Royal Tim of Fairview* 34449. Dam *Viola of Brush Creek* 38088.
Born March 20, 1917. B. and O.: G. W. Dick, Fostoria, Ohio.

91617 **Daisy of Dixdale**
Sire *Royal Tim of Fairview* 34449. Dam *Viola of Brush Creek* 38088.
Born Feb. 10, 1918. B. and O.: G. W. Dick, Fostoria, Ohio.

91618 **Deer of Dixdale**
Sire *Royal Tim of Fairview* 34449. Dam *Viola of Brush Creek* 38088.
Born Feb. 22, 1919. B. and O.: G. W. Dick, Fostoria, Ohio.

91619 **Leota's Successor**
Sire *Haviem's Yeoman* 28679. Dam *Leota of Maple Grove* 89845.
Born Sept. 4, 1915. B. and O.: E. J. Bergman, Bark River, Mich.

91620 **Leota's Rosie**
Sire *Haviem's Yeoman* 28679. Dam *Leota of Maple Grove* 89845.
Born Sept. 10, 1916. B. and O.: E. J. Bergman, Bark River, Mich.

91621 **Winifred of Maple Grove**
Sire *Dusk Glenwood's Gold Bar* 38484. Dam *Leota of Maple Grove* 89845.
Born Nov. 10, 1918. B. and O.: E. J. Bergman, Bark River, Mich.

91622 **Gwendolen Rose of Whitford Garne**
Sire *Golden Beauty's King* 44243. Dam *Pauline of Sun Set* 42168.
Born March 7, 1919. B. and O.: George Thomas 3d, Whitford, Pa.

91623 **Martha of Cicero**
Sire *Wildwood's Glen Rose King* 36046. Dam *Libbie of Cicero* 54218.
Born Dec. 1, 1918. B. and O.: Nels Nelson, Black Creek, Wis.

91624 **Sweet Fern of Sunnyside**
Sire *Fillmore's Golden Secret* 28009. Dam *Raymond's Fern of France* 39193.
Born Oct. 15, 1918. B. and O.: Clifford H. Bassett, Valley Falls, N. Y.

91625 **Golden Pineapple of Sunnyside**
Sire *Fillmore's Golden Secret* 28009. Dam *Roberts' Pineapple of Sunnyside* 65077.
Born Dec. 20, 1918. B. and O.: Clifford H. Bassett, Valley Falls, N. Y.

91626 **Blueblood's Ollie**
Sire *Ollie's Togo* 23931. Dam *Imp. Blueblood of Sarnia* 46554.
Born Sept. 15, 1918. B. and O.: D. F. Gates, Plover, Wis.

91627 **Fair Field Ultra Daisy**
Sire *Ne Plus Ultra's Dimple Bloom* 42599. Dam *Imp. Daisy of Myrtle Place II.* 44267.
Born Oct. 10, 1918. B. and O.: Harry B. Shenk, Manheim, Pa.

91628 **Maggie of Thorn Hill**
Sire *Dairymaid's Rouge of Iowa* 24845. Dam *Margarette of Thorn Hill* 50750.
Born Nov. 23, 1918. B. and O.: August Ziesing, Deerfield, Ill.

91629 **Annette of Woodland 2d**
Sire *Imp. Leader of Beaumont* 45448. Dam *Annette of Woodland* 63379.
Born Nov. 12, 1918. B. and O.: H. M. Tilford, Monroe, N. Y.

91630 **Beauty of Woodland**
Sire *Imp. Leader of Beaumont* 45448. Dam *Imp. Desboro's Golden Beauty* 65759.
Born Nov. 18, 1918. B. and O.: H. M. Tilford, Monroe, N. Y.

91631 **Rubina of Maplewood**
Sire *Imp. Rochampton Croesus 3d* 29894. Dam *Imp. Fanny of Alderney* 37175.
Born Oct. 9, 1918. B. and O.: Victor Steele, Albert Lea, Minn.

91632 **Rosella of Maplewood**
Sire *Imp. Rochampton Croesus 3d* 29894. Dam *Imp. Hotton's Daisy of the Villiaze III.* 39566.
Born Oct. 19, 1918. B. and O.: Victor Steele, Albert Lea, Minn.

91633 **Alice of Maplewood**
Sire *Imp. Rochampton Croesus 3d* 29894. Dam *Louceil of Maplewood* 63987.
Born Nov. 20, 1918. B. and O.: Victor Steele, Albert Lea, Minn.

91634 **Wonna Minolin**
Sire *Mary's Pride of Arnott* 34755. Dam *Minola of Elm Spring* 66872.
Born Nov. 14, 1918. B.: F. C. Webb, Medford, Minn. O.: R. F. Weeks, Champlin, Minn.

91635 **California York Rose**
Sire *California's Dairymaid King* 31642. Dam *Langwater York Rose* 24202.
Born June 13, 1916. Twin. B. and O.: University of California, Davis, Cal.

91636 **Squire's California Rose**
Sire *Squire of Rich Neck* 33809. Dam *Langwater York Rose* 24202.
Born August 22, 1918. B. and O.: University of California, Davis, Cal.

91637 **Bayberry Beula**
Sire *Bayberry Barrier* 45697. Dam *Bayberry Bess* 68915.
Born Nov. 2, 1918. B. and O.: G. A. Lung, Bristol, R. I.

91638 **Lura Hayes Rosie of Mineral Home**
Sire *May Rose of Maple Hill* 40466. Dam *Lura May of Mineral Home* 57199.
Born Nov. 6, 1918. B. and O.: E. J. Fruit, Platteville, Wis.

91639 **Duke's Beauty of Pleasant Lane**
Sire *Beatrix B.'s Royal Duke* 40593. Dam *Beauty of Pleasant Lane* 57207.
Born Nov. 11, 1918. B and O.: Bernhard Behrens, Grafton, Wis.

91640 **Holly May of Middlevale**
Sire *Woodland's May King* 30168. Dam *Holly of Middlevale* 60884.
Born April 12, 1916. B. and O.: Clarence A. Knapp, Stanfordville, N. Y.

91641 **Middlevale's First of June**
Sire *Woodland's May King* 30168. Dam *Luenda of Middlevale* 58806.
Born June 1, 1916. B. and O.: Clarence A. Knapp, Stanfordville, N. Y.

91642 **May King's Lucille**
Sire *Woodland's May King* 30168. Dam *Lucille of Middlevale* 39424.
Born Feb. 6, 1919. B. and O.: Clarence A. Knapp, Stanfordville, N. Y.

91643 **Ethel of Eaton**
Sire *Maria's Glenwood Billy* 34688. Dam *Helen of Sugar River* 29602.
Born Oct. 14, 1918. B. and O.: Fred Sy, Kiel, Wis.

91644 **Governess Jennette of Waconia**
Sire *Lone Pine Lord Parson* 38424. Dam *Brick's Royal Wellington Maid* 29182.
Born Nov. 23, 1918. B. and O.: Joseph Sicheneder, Waconia, Minn.

91645 **Governess Silvia of Waconia**
Sire *Lone Pine Lord Parson* 38424. Dam *Polly Sequel of Waconia* 60988.
Born Jan. 12, 1919. B. and O.: Joseph Sicheneder, Waconia, Minn.

91646 **Governess Lyda of Waconia**
Sire *Lone Pine Lord Parson* 38424. Dam *Winna of Woodend 2d* 30066.
Born March 7, 1919. B. and O.: Joseph Sicheneder, Waconia, Minn.

91647 **Pearl of Glenwood Farm**
Sire *Normandie Farm Glenwood Boy* 26005. Dam *Imp. May Rose Pearl II.* 53559.
Born Feb. 25, 1919. B. and O.: Clarence Deshong, Chester, Pa.

91648 **Rodie of Pine Hill**
Sire *Deasie's May Rose of Allenwood* 33278. Dam *Imp. Florine of Sarnia* 75560.
Born Oct. 21, 1918. B. and O.: E. A. Black & Sons, Howard City, Mich.

91649 **Fiancée of Pine Hill**
Sire *Deasie's May Rose of Allenwood* 33278. Dam *Imp. Fiancée of Sarnia* 75559.
Born Nov. 12, 1918. B. and O.: E. A. Black & Sons, Howard City, Mich.

91650 **Flutiebel of Heweshurst**
Sire *Sister's King* 33653. Dam *Josephine of Maple Row* 30383.
Born Nov. 13, 1916. B. and O.: E. B. Hewes, Mayville, N. Y.

91651 **Wilda of Heweshurst**
Sire *Sister's King* 33653. Dam *Silvia of Heweshurst* 65203.
Born July 21, 1917. B. and O.: E. B. Hewes, Mayville, N. Y.

91652 **Daisy's Thelma of Heweshurst**
Sire *Sister's King* 33653. Dam *Daisy of Heweshurst* 65204.
Born Aug. 21, 1917. B. and O.: E. B. Hewes, Mayville, N. Y.

91653 **Wayside's May Rose**
Sire *Katonah's Monogram Prince* 34507. Dam *King of the May's King's Melilla* 65062.
Born Oct. 13, 1918. B. and O.: V. B. Blatchley, Ithaca, N. Y.

91654 **Archer's Wayside Queen**
Sire *Katonah's Monogram Prince* 34507. Dam *Archer's Lady Queen* 53942.
Born Dec. 15, 1918. B. and O.: V. B. Blatchley, Ithaca, N. Y.

91655 **Roxy Jane's Ruby**
Sire *Lula's King of Arrow Farm* 38722. Dam *Roxy Jane* 57189.
Born Dec. 10, 1918. B. and O.: John G. Fort, Valley Falls, N. Y.

91656 **Daisy Parent 2d**
Sire *Lula's King of Arrow Farm* 38722. Dam *Daisy Parent* 69492.
Born April 5, 1919. B. and O.: John G. Fort, Valley Falls, N. Y.

91657 **Abbie's Jessie of Sulphur Springs**
Sire *Jessie's Hero* 25711. Dam *Governor's Abbie of Sulphur Springs* 67487.
Born Oct. 28, 1918. B. and O.: Charles Schmoldt, Rosendale, Wis.

91658 **Peggy of Killarney Farms**
Sire *St. Austell Dreadnought* 34671. Dam *Gipsy of Windermere* 53408.
Born Dec. 14, 1918. B.: Ballard Bros., Niles, Mich. O.: Rob R. McNagny, Columbia City, Ind.

91659 **Phyllis Golden of Summer Hill Farm**
Sire *Picotee of Greenwood* 43922. Dam *Rose Maid of Mossy Hill* 68255.
Born Feb. 27, 1919. B. and O.: Thomas J. Ball, Thomasville, Ga.

91660 **Rose of Buttonwood**
Sire *Rockingham of the Manor* 29284. Dam *Imp. Lady Bessie of the Grands Guilliaumes* 34983.
Born May 10, 1917. B. and O.: William A. Lieber, Bryn Mawr, Pa.

91661 **Lizzie of Buttonwood**
Sire *Rockingham of the Manor* 29284. Dam *Imp. Dolly of the Houguette* 26654.
Born May 15, 1917. B. and O.: William A. Lieber, Bryn Mawr, Pa.

91662 **Plato's Christmas Belle of Uneedus**
Sire *Plato's Prince of the Prairie* 32055. Dam *Belle of the Prairie* 55752.
Born Dec. 25, 1918. B. and O.: W. L. Houlton, Uneedus, La.

91663 **Cloth of Gold of Uneedus**
Sire *Figtree's Nonpareil* 37534. Dam *Cloth of Gold of the Isle 3d* 68379.
Born Feb. 8, 1919. B.: W. W. Marsh, Waterloo, Iowa. O.: W. L. Houlton, Uneedus, La.

91664 **Fernleaf's Nonpareil of Uneedus**
Sire *Figtree's Nonpareil* 37534. Dam *Fernleaf's Clara* 68860.
Born Feb. 14, 1919. B.: W. W. Marsh, Waterloo, Iowa. O.: W. L. Houlton, Uneedus, La.

91665 **Bunnum of High View**
Sire *Border Equal* 27974. Dam *Princess of High View* 66396.
Born Jan. 15, 1918. B. and O.: J. E. Nichols, Elm Grove, W. Va.

91666 **Border's Rose of High View**
Sire *Border Equal* 27974. Dam *Martha's Bell of High View* 63232.
Born Oct. 12, 1918. B. and O.: J. E. Nichols, Elm Grove, W. Va.

91667 **Duke's Maggie**
Sire *Hermosa's Duke of Bon Ayre* 24059. Dam *Maggie of Tilden Farms* 60338.
Born Dec. 25, 1918. B. and O.: Mrs. Annie E. Tilden, Delavan, Wis.

91668 **Colbydale Sunbeam**
Sire *Holdendale* 46685. Dam *Caroldale* 68346.
Born Oct. 12, 1918. B. and O.: Mrs. E. L. Colby, Tilton, N. H.

91669 **Colbydale Larkspur**
Sire *Holdendale* 46685. Dam *Doradale* 68347.
Born Oct. 20, 1918. B. and O.: Mrs. E. L. Colby, Tilton, N. H.

91670 **Queen of Cedarwood**
Sire *Golden Hero of Cedarwood* 34008. Dam *Lady St. Patrick of Beirnetown* 46063.
Born Nov. 19, 1918. B. and O.: D. E. Hoag, Oakfield, Wis.

91671 **Clover of Cedarwood**
Sire *Golden Hero of Cedarwood* 34008. Dam *Bell Cedarwood* 58714.
Born Dec. 25, 1918. B. and O.: D. E. Hoag, Oakfield, Wis.

91672 **Moss Raider's Sass Box**
Sire *Imp. Moss Raider* 22155. Dam *Sass Box of West Lawn* 28327.
Born Sept. 27, 1917. B. and O.: C. F. Holmes, Kansas City, Mo.

91673 **Starlight Duchess Bell**
Sire *Starlight King of Bailey Falls* 38093. Dam *Starlight Duchess* 83428.
Born March 24, 1919. B. and O.: George Damken, North Manchester, Ind.

91674 **Leta May**
Sire *Galaxy's Duke of Summit View* 37227. Dam *Sukine of Jefferson 2d* 57907.
Born Nov. 5, 1918. B. and O.: W. B. Cunningham, New Castle, Pa.

91675 **Theba Galaxy Sequel**
Sire *Cheer's Border Raider of Riverside Farm* 45207. Dam *Freya's Galaxy* 45666.
Born Nov. 10, 1918. B.: Mrs. Champ Jackson, Lake, Ohio. O.: J. F. Koehler, Canton, Ohio.

91676 **Lady Neshannock**
Sire *Galaxy's Duke of Summit View* 37227. Dam *Bessie's Queen* 66856.
Born March 14, 1919. B. and O.: J. J. McDowell, Volant, Pa.

91677 **Juanita of Woodcrest 3d**
Sire *Wilking of Briarbank* 42097. Dam *Juanita of Woodcrest* 41946.
Born Oct. 17, 1918. B. and O.: W. W. Burdick, Mason, Mich.

91678 **Ellen Torrey of Woodcrest**
Sire *Wilking of Briarbank* 42097. Dam *Yznaga of Woodcrest* 72447.
Born Nov. 23, 1918. B. and O.: W. W. Burdick, Mason, Mich.

91679 **La Belle Torrey of Woodcrest**
Sire *Wilking of Briarbank* 42097. Dam *Juanita of Woodcrest 2d* 72446.
Born Nov. 28, 1918. B. and O.: W. W. Burdick, Mason, Mich.

91680 **Annabell Torrey**
Sire *Wilking of Briarbank* 42097. Dam *Deanie's Thankful* 33037.
Born Nov. 30, 1918. B. and O.: W. W. Burdick, Mason, Mich.

91681 **Dolly Dimple of Foster Lake**
Sire *Diamond of the Valley Fountain Farm* 35290. Dam *Fairy Queen of Forest Lodge* 27692.
Born May 20, 1918. B. and O.: Guy C. Anderson, Ogdensburg, Wis.

91682 **Mabel of Foster Lake**
Sire *Diamond of the Valley Fountain Farm* 35290. Dam *Beauty of the Valley Fountain Farm* 60179.
Born Oct. 21, 1918. B. and O.: Guy C. Anderson, Ogdensburg, Wis.

91683 **Betty of Foster Lake**
Sire *Diamond of the Valley Fountain Farm* 35290. Dam *Marna's Queen of Norwood* 31422.
Born Oct. 25, 1918. B. and O.: Guy C. Anderson, Ogdensburg, Wis.

91684 **Arabelle of the Pines**
Sire *Governor Tip Top* 37242. Dam *Imp. Ida of Sarnia* 35625.
Born Oct. 18, 1918. B. and O.: J. H. Nahrgang, Lewiston, Minn.

91685 **Susie of Pleasant View**
Sire *Bruno of Ore Hill* 36336. Dam *Beauty of the Pines* 56967.
Born Oct. 16, 1918. B. and O.: Albert L. Kasper, Lancaster, Wis.

91686 **Ebony of Pleasant View**
Sire *Bruno of Ore Hill* 36336. Dam *Mollie Lyons* 35979.
Born Oct. 16, 1918. B. and O.: Albert L. Kasper, Lancaster, Wis.

91687 **King's Mena's Pearl**
Sire *Mena's Raymond of A. D. F.* 36357. Dam *King Galaxy's Lady May* 53019.
Born Oct. 3, 1918. B.: D. C. Miley, Layland, Ohio. O.: L. W. Bower, Glenmont, Ohio.

91688 **Rosette's Edna Mae**
Sire *Pomeroy* 17147. Dam *Rosette of Mt. Pleasant* 43348.
Born Aug. 2, 1916. B.: M. E. Schwarz, Sparta, Wis. O.: John H. Firth, Lewiston, Minn.

91689 **Pomeroy's Princess Amy**
Sire *Pomeroy* 17147. Dam *Princess of Overview* 48890.
Born Aug. 7, 1916. B.: M. E. Schwarz, Sparta, Wis. O.: John H. Firth, Lewiston, Minn.

91690 **Blossom of Midvale**
Sire *Rex's King of Maple Hill* 45841. Dam *Dorset Daisy of Midvale 2d* 71713.
Born Feb. 22, 1919. B. and O.: William Butterworth, Moline, Ill.

91691 **Violette of Midvale**
Sire *Elijah of Mixter Farm* 25365. Dam *Homewood's Helen of Troy* 48024.
Born March 19, 1919. B. and O.: William Butterworth, Moline, Ill.

91692 **Dorset Daisy of Midvale 3d**
Sire *Rex's King of Maple Hill* 45841. Dam *Dorset Daisy of Midvale* 71697.
Born April 6, 1919. B. and O.: William Butterworth, Moline, Ill.

91693 **Little Diamond's Minute's Dora**
Sire *Duenota's Pride* 29653. Dam *Little Diamond's Minute* 55405.
Born Jan. 1, 1916. B. and O.: J. M. Miller, Burlington, Wash.

91694 **Top Notch Daisy**
Sire *Queen of the Blicqs's Masher* 33145. Dam *Holmen's Pride* 71846.
Born Aug. 29, 1918. B.: J. M. Halderson, Holmen, Wis. O.: Allen B. Thompson, Galesville, Wis.

91695 **Amanda Marshall**
Sire *Leona's Raider of Waddintgon* 29316. Dam *Nelly Marshall* 51250.
Born Jan. 2, 1918. B. and O.: John A. Moore & Son, Wellsburg, W. Va.

91696 **Mabel's Butter Queen**
Sire *Galaxy's Butter Boy* 23175. Dam *Imp. Mabel of Mara Alva* 68084.
Born Oct. 26, 1918. B. and O.: J. S. Yoder, Wooster, Ohio.

91697 **Sunlight of Riverside Farm**
Sire *Fillmore Rajah's Ambition* 46682. Dam *John Q.'s Granny* 64115.
Born Sept. 9, 1918. B. and O.: Edward Porter May, Framingham, Mass.

91698 **Verona Wide Awake**
Sire *Dewey M.* 42205. Dam *Daisy of Highland Stock Farm* 58521.
Born Feb. 6, 1919. B. and O.: Albert P. Hanson, Manitowoc, Wis.

91699 **Ilione's Favorite**
Sire *Falco's Delight* 36563. Dam *Ilione of Eastside* 33736.
Born Jan. 20, 1919. B. and O.: H. & H. Lurvey, Dousman, Wis.

91700 **Lady Joyce of Lakeview**
Sire *May King of Sylvanite* 36005. Dam *Lady Sunshine of Lakeview* 63938.
Born Oct. 1, 1918. B. and O.: James L. Kimberly, Aitkin, Minn.

91701 **Crown Ruby of Floding Farms**
Sire *Favorite's Goldseeker of A. D. F.* 39311. Dam *Imp. Crown Ruby of Mara Alva* 74118.
Born Oct. 3, 1918. B. and O.: Fred W. Floding, Leetonia, Ohio.

91702 **Esther's Goldseeker**
Sire *Favorite's Goldseeker of A. D. F.* 39311. Dam *Imp. Rosy Esther of Mara Alva* 68101.
Born Oct. 28, 1918. B. and O.: Fred W. Floding, Leetonia, Ohio.

91703 **Erling's Gem**
Sire *Erling 2d's O. K.* 31510. Dam *Gem of Yellow Creek* 46271.
Born Oct. 15, 1918. B. and O.: J. C. Swigart, Sharon Center, Ohio.

91704 **Armistice Venus**
Sire *Mabel's Duke Rilma* 38749. Dam *La Belle Venus* 37167.
Born Nov. 11, 1918. B. and O.: W. H. Zastrow, Nashotah, Wis.

91705 **Lady Leslie Thelma Regent**
Sire *Allenwood King Regent* 23641. Dam *Walter Maple Marjoria Golden Secret* 52629.
Born Feb. 20, 1919. B.: Reuben H. Donnelley, Libertyville, Ill. O.: L. J. McClure, Gurnee, Ill.

91706 **Miss Dolly Hope**
Sire *Peter Pan of Rockledge* 35360. Dam *Miss Eva Hope* 38176.
Born June 15, 1918. B. and O.: Est. A. A. Adgate, Ausable Chasm, N. Y.

91707 **Ota M.**
Sire *Bopeep's Buff* 49228. Dam *Gretia M.* 48718.
Born Dec. 13, 1918. B.: F. O. Melvin, Bradford, N. H. O.: Freeman H. Gillingham, Bradford, N. H.

91708 **Flossie R. of the Elms**
Sire *Honest Lad* 34373. Dam *Flora's Sequel of Bellview* 55860.
Born Sept. 19, 1918. B. and O.: H. J. Rickard, Jordan, N. Y.

91709 **Marcia G. of the Elms**
Sire *Honest Lad* 34373. Dam *Pergue's Anna Regent* 60827.
Born Sept. 20, 1918. B. and O.: H. J. Rickard, Jordan, N. Y.

91710 **Gertrude B. of the Elms**
Sire *Honest Lad* 34373. Dam *France's Fern of Bellview* 55056.
Born Oct. 4, 1918. B. and O.: H. J. Rickard, Jordan, N. Y.

91711 **Lady Ammen**
Sire *Ammendale* 36677. Dam *Lady Erma* 60828.
Born Nov. 5, 1918. B. and O.: George Bond Hughes, Ammendale, Md.

91712 **May Rose of Florida**
Sire *Forestdale Selection* 42708. Dam *Glenwood Lily of Florida* 67175.
Born Sept. 25, 1918. B. and O.: G. H. Van der Veer, Amsterdam, N. Y.

91713 **Delia's Daisy of Fairview**
Sire *Princess's Joker of Riverview* 45502. Dam *Delia of Hillside* 76325.
Born Feb. 21, 1919. B. and O.: John H. Babb, Boaz, Wis.

91714 **Bessy of Glenwood**
Sire *Prince Glenwood of Scan* 31002. Dam *Hattie of Elderon* 54920.
Born Nov. 19, 1918. B.: Enoch Perry, Milwaukee, Wis. O.: Bernard J. Berendsen, Phlox, Wis.

91715 **Nella Jay's Dairy Maid**
Sire *Pencoyd's Golden May Secret* 39626. Dam *Little Polly of Homestead* 70418.
Born Nov. 28, 1918. B.: W. G. Jamison & Sons, Appleton, Wis. O.: Georgia State College of Agriculture, Athens, Ga.

91716 **Ruby Rival's Beth**
Sire *Lorlot's Beauty's Boy* 39361. Dam *Ruby Rival Standish* 63165.
Born Oct. 4, 1918. B. and O.: F. W. Gibbs, Brooks, Maine.

91717 **Augusta of Four Mile**
Sire *May's May King Glenwood of Ingleside* 39332. Dam *Pretoria's Primrose of Ingleside* 61749.
Born Aug. 19, 1918. B. and O.: Fletcher Paper Co., Alpena, Mich.

91718 **Fantine of Farview**
Sire *May Rose Carteret of Farview* 43261. Dam *Shamrock and Fantine's Kate S.* 66908.
Born Oct. 7, 1918. B. and O.: Reade Manroe, Red Creek, N. Y.

91719 **Jewel of Meadow Brook Farm**
Sire *Ethel's Dimple of Gravel Ridge* 39370. Dam *Beauty of Orchard Home* 70484.
Born Oct. 25, 1918. B. and O.: H. T. Smith, Nescopeck, Pa.

91720 **Cosy's Golden Rose**
Sire *McK.'s George* 37909. Dam *Cosy of Oakwood* 58163.
Born Sept. 30, 1918. B. and O.: Turner Bros., Winnsboro, S. C.

91721 **Maple Violet's Frolic**
Sire *Livonia's Millionaire 2d* 41046. Dam *Maple Violet* 41321.
Born Oct. 20, 1918. B. and O.: G. E. Hemingway, Lower Waterford, Vt.

91722 **Beauty's Invincible of Tilden Farms**
Sire *Invincible of Walter Maple* 36398. Dam *Sir Rosewood's Beauty* 57077.
Born Aug. 3, 1918. B. and O.: Mrs. Annie E. Tilden, Delavan, Wis.

91723 **Queen of Maplewood**
Sire *Imp. Governor France of Follyland* 23293. Dam *Duchess of Maplewood* 53093.
Born May 20, 1916. B. and O.: Sheridan B. Palmer, Greenville, N. Y.

91724 **Verona Rose**
Sire *Winona's Victor* 44778. Dam *Vernet Rose* 72671.
Born Sept. 3, 1918. B. and O.: Clark G. Booth, Ensenore, N. Y.

91725 **Star of Goshen**
Sire *Queen's Dimple of Farview* 45988. Dam *Princess of Clearfield* 56612.
Born Feb. 14, 1919. B. and O.: Harrison Straw, Clearfield, Pa.

91726 **Meranda's Fascination**
Sire *Dewey's Fascination* 29788. Dam *Meranda Fernwood Girl* 43188.
Born March 3, 1918. B. and O.: Charles Klein, Wheeling, W. Va.

91727 **Beauty's Noblesse**
Sire *Waddington Golden Noble* 42330. Dam *Imp. Brookdale Beauty II.* 44727.
Born July 19, 1918. B. and O.: Mrs. Wilma J. Klein, Wheeling, W. Va.

91728 **Francesca Noblesse**
Sire *Waddington Golden Noble* 42330. Dam *Evelyn of Bon Ayre* 75264.
Born Oct. 3, 1918. B. and O.: Charles Klein, Wheeling, W. Va.

91729 **Saugerties May Dorothy**
Sire *Saugerties Golden May King* 46446. Dam *Kitty Clyde of Paxtang* 40921.
Born Jan. 5, 1919. B. and O.: J. O. Winston, Saugerties, N. Y.

91730 **Melrose Raider**
Sire *Imperial Raider of Waddington* 29319. Dam *Imp. Beauty of Melrose* 32020.
Born Sept. 7, 1918. Twin with cow. B.: A. H. Marks, Akron, Ohio. O.: Fred G. Bowers, Fairlawn, Ohio.

91731 **Ruth of Fountain Brook**
Sire *Minnetrista Governor* 39150. Dam *Beatrice Weshpi* 68400.
Born Oct. 10, 1918. B.: Frank W. Richardson, Garden City, Minn. O.: L. R. Brunz, Amboy, Minn.

91732 **Fill Pail of Fountain Brook**
Sire *Minnetrista Governor* 39150. Dam *Imogene of Elmbrook 3d* 40488.
Born Dec. 27, 1918. B.: M. B. Wood, Mankato, Minn. O.: L. R. Brunz, Amboy, Minn.

91733 **Lone Pine Banna**
Sire *Harbor Hill Major* 47563. Dam *Nivolette 3d* 72649.
Born Jan. 8, 1919. B. and O.: Charles Doscher, Huntington, N. Y.

91734 **Antoinette's Princess Ruth**
Sire *Franc Masher Sultana* 34330. Dam *Antoinette's Governess* 50914.
Born Dec. 22, 1918. B. and O.: E. S. Williams, West Newton, Pa.

91735 **Little Spot of Matinecock**
Sire *Lady's May King* 19733. Dam *Little Spot* 31337.
Born Sept. 30, 1918. B. and O.: Charles A. Stone, Locust Valley, N. Y.

91736 **Gilded Bess of Maple Lane Farm**
Sire *Major of Maple Lane Farm* 39497. Dam *Gilded Emerande 2d* 21172.
Born Dec. 18, 1916. B. and O.: D. J. Webb, Perry, Ohio.

91737 **Golden Horn's Cherry of Maple Lane Farm**
Sire *Major of Maple Lane Farm* 39497. Dam *Golden Horn's Madge of Maple Lane Farm* 49303.
Born April 9, 1917. B. and O.: D. J. Webb, Perry, Ohio.

91738 **Gilded Fawn of Maple Lane Farm**
Sire *Major of Maple Lane Farm* 39497. Dam *Gilded Emerande of Maple Lane Farm* 49302.
Born May 5, 1917. B. and O.: D. J. Webb, Perry, Ohio.

91739 **Gilded Beauty of Maple Lane Farm**
Sire *Duke of Cherry Farm* 40969. Dam *Gilded Emerande of Maple Lane Farm* 49302.
Born March 27, 1918. B. and O.: D. J. Webb, Perry, Ohio.

91740 **Golden Horn's Mollie of Maple Lane Farm**
Sire *Duke of Cherry Farm* 40969. Dam *Golden Horn's Madge of Maple Lane Farm* 49303.
Born April 4, 1918. B. and O.: D. J. Webb, Perry, Ohio.

91741 **Al-Beu Farm's Boo-Ah**
Sire *Imp. Governor of Osceola* 30955. Dam *Heartsease of Rich Neck 3d* 60559.
Born Dec. 10, 1918. B. and O.: C. A. Hofferberth, Sterling, Va.

91742 **Marion of Upland 2d**
Sire *Beatrice's Son of Woodend* 29539. Dam *Marion of Upland* 55368.
Born Jan. 18, 1919. B. and O.: E. C. Gale, Saint Bonifacius, Minn.

91743 **Miss Bethune**
Sire *Our Squire* 46383. Dam *Tuddie of Upland* 39227.
Born Feb. 19, 1919. B. and O.: E. C. Gale, Saint Bonifacius, Minn.

91744 **Princess's Delight of Orchard Dell**
Sire *Princess's St. Amant of Berwick* 44047. Dam *Orchard Dell Farm Princess* 57575.
Born Jan. 12, 1919. B. and O.: Paul R. Russell, West Kennebunk, Maine.

91745 **Mary of Spring Lodge**
Sire *Langwater Princeling* 14906. Dam *Katusha* 43202.
Born Oct. 3, 1918. B. and O.: W. Scott Davis, Granton, Wis.

91746 **Ida May of Spring Lodge**
Sire *Langwater Princeling* 14906. Dam *Ida May of Taylor* 49953.
Born Oct. 11, 1918. B. and O.: W. Scott Davis, Granton, Wis.

91747 **Elsie of Loberg Glen 2d**
Sire *Caster of Ogdensburg* 25044. Dam *Elsie of Loberg Glen* 43210.
Born Oct. 14, 1918. B. and O.: Leonard M. Rowe, Ogdensburg, Wis.

91748 **Persis of Oakhart**
Sire *Annetta's Governor of Woodend* 25400. Dam *Priscilla of Oakhart* 63951.
Born Oct. 17, 1918. B. and O.: M. B. Hart, Lake Crystal, Minn.

91749 **Fanny of Oakhart**
Sire *Annetta's Governor of Woodend* 25400. Dam *Zilda of Oakhart* 36627.
Born Oct. 28, 1918. B. and O.: M. B. Hart, Lake Crystal, Minn.

91750 **Nancy of Oakhart**
Sire *Annetta's Governor of Woodend* 25400. Dam *Minda of Oakhart* 49046.
Born Dec. 24, 1918. B. and O.: M. B. Hart, Lake Crystal, Minn.

91751 **Diana of Oakhart**
Sire *Annetta's Governor of Woodend* 25400. Dam *Amy of Woodcrest* 23815.
Born Jan. 11, 1919. B. and O.: M. B. Hart, Lake Crystal, Minn.

91752 **High Noon's Ethel**
Sire *Brandywine May King* 36819. Dam *High Noon* 39506.
Born Oct. 23, 1918. B. and O.: William B. Lester, New Castle, Del.

91753 **Mary of Long Meadows**
Sire *Glenwood King of Hollywood* 38607. Dam *Blanche of Long Meadows* 58503.
Born Oct. 14, 1918. B. and O.: J. Forney Young, Hagerstown, Md.

91754 **Dame of Bellview**
Sire *Dawncroft Golden Secret* 44307. Dam *Imp. Dame d'Or* 47698.
Born Nov. 12, 1918. B. and O.: Irvin Buckley, Schaghticoke, N. Y.

91755 **Alice's Pet of Farview**
Sire *Chenette's King Masher* 43029. Dam *May of Farview* 59180.
Born March 16, 1919. B. and O.: C. Francis Minard, King Ferry, N. Y.

91756 **May King's Polly Anna of Middlevale**
Sire *Woodland's May King* 30168. Dam *Polly Anna of Middlevale* 61927.
Born April 4, 1919. B. and O.: Clarence A. Knapp, Stanfordville, N. Y.

91757 **Fawn of Fynmere**
Sire *Laddie of Fynmere* 44388. Dam *Minnie Mason of Fynmere* 68992.
Born March 13, 1919. B. and O.: James Fenimore Cooper, Cooperstown, N. Y.

91758 **Jeanette of Bella Vista**
Sire *Glenburnie Boy* 34289. Dam *Kitchener's Mabel of Bella Vista* 67261.
Born Nov. 8, 1918. B. and O.: J. W. Henderson, Berkeley, Cal.

91759 **Governor Philip's Lilly of Lind**
Sire *Governor Philip* 30795. Dam *Golden Lilly of Lind* 55151.
Born Feb. 16, 1918. B. and O.: C. H. Glocke, Weyauwega, Wis.

91760 **Golden Drop Bigard of Lind**
Sire *Dairymaid's Chief of Fox Valley* 44321. Dam *Imp. Golden Drop of the Bigard* 25573.
Born Dec. 11, 1918. B. and O.: C. H. Glocke, Weyauwega, Wis.

91761 **Blooming Rose**
Sire *Questa Bloom's King Royal* 16443. Dam *Floradella of Bon Ayre* 64654.
Born April 4, 1918. B. and O.: Walter C. White, Gates Mills, Ohio.

91762 **Riverview's Fairy Maiden**
Sire *Kokoran* 39618. Dam *Suzanne of Andalusia* 62600.
Born Feb. 7, 1919. B. and O.: Est. Craig Biddle, Andalusia, Pa.

91763 **Bonita Daisy of Medford**
Sire *Olle Herot* 33987. Dam *Daisy of Bonita* 57680.
Born Feb. 5, 1919. B.: Mrs. M. M. Danielson, Medford, Wis. O.: Walter Hug, Medford, Wis.

91764 **Amlo's Anly**
Sire *Lorna's Prince of Grenwode* 38518. Dam *Zenobia's Amlo* 69110.
Born Oct. 10, 1918. B. and O.: George E. Larson, Amherst Junction, Wis.

91765 **Lillian's Milkmaid of Aurelian Farms**
Sire *Ada's Douglas* 28961. Dam *Duke's Lillian* 33163.
Born Nov. 5, 1918. B. and O.: Harry H. Brown, Eau Claire, Wis.

91766 **Victory of Aurelian Farms**
Sire *Ada's Douglas* 28961. Dam *Coral of Sarnia* 40341.
Born Nov. 11, 1918. B. and O.: Harry H. Brown, Eau Claire, Wis.

91767 **Miss Elizabeth**
Sire *Imp. Worth of Meadow Brook* 35608. Dam *Meadow Brook Farm's Elizabeth* 64673.
Born Aug. 22, 1918. B.: H. C. Hallenbeck, Shrewsbury, N. J. O.: Est. H. C. Hallenbeck, Shrewsbury, N. J.

91768 **Mentor's Tomboy**
Sire *Mentor of Koshkonong Place* 30586. Dam *Gwendolina* 18450.
Born May 12, 1918. B. and O.: George Jerome, Madison, Wis.

91769 **Summer's Rainbow**
Sire *Mentor of Koshkonong Place* 30586. Dam *Hopeful of Glendale* 46088.
Born Aug. 28, 1918. B. and O.: George Jerome, Madison, Wis.

91770 **Starlight Beauty of Bluff View**
Sire *Bob of Linwood* 41766. Dam *Starlight Lady of Oak Ridge* 64061.
Born Oct. 20, 1918. B. and O.: J. H. Becker & Son, Fort Atkinson, Wis.

91771 **Duchess Girl of Bluff View**
Sire *Companion's Hambro* 32624. Dam *Duchess of Oak Ridge* 38708.
Born Nov. 17, 1918. B. and O.: J. H. Becker, Fort Atkinson, Wis.

91772 **Bob's Snowball of Bluff View**
Sire *Bob of Linwood* 41766. Dam *Hambro's Marilla of Oak Ridge* 73692.
Born Jan. 12, 1919. B. and O.: J. H. Becker & Son, Fort Atkinson, Wis.

91773 **Lone Tree Hope's Promise**
Sire *Janice's Lad of Lone Tree Farm* 44982. Dam *Hope of Lone Tree Farm* 70267.
Born Oct. 19, 1918. B. and O.: Victor F. Lawson, Green Lake, Wis.

91774 **Lone Tree Daisy Blossom**
Sire *Langwater Islander* 31329. Dam *Daisy of Sugar Bush* 22929.
Born Dec. 1, 1918. B. and O.: Victor F. Lawson, Green Lake, Wis.

91775 **Lone Tree Evora's Lady**
Sire *Langwater Islander* 31329. Dam *Imp. Evora of Sarnia* 65404.
Born Jan. 21, 1919. B. and O.: Victor F. Lawson, Green Lake, Wis.

91776 **Lone Tree Pretty Diamond**
Sire *Langwater Islander* 31329. Dam *Diamond Lass of Lone Tree Farm* 78534.
Born Feb. 22, 1919. B. and O.: Victor F. Lawson, Green Lake, Wis.

91777 **Lone Tree Ruby Lass**
Sire *Langwater Islander* 31329. Dam *Lassie Glenwood of Hillsdale* 56171.
Born March 2, 1919. B. and O.: Victor F. Lawson, Green Lake, Wis.

91778 **Lone Tree Rosalind**
Sire *Langwater Islander* 31329. Dam *Verna of Hillsdale 2d* 56170.
Born March 7, 1919. B. and O.: Victor F. Lawson, Green Lake, Wis.

91779 **Mary of Spring Woods**
Sire *Myron's Choice of Cherrydale* 43447. Dam *May Rose King's Silvaplana* 71508.
Born Dec. 4, 1918. B. and O.: Milton E. Remsburg, Sharpsburg, Md.

91780 **Beauty Rose of Ransom Farm**
Sire *Vernon of Pencoyd* 37413. Dam *Maiden Blush of Ransomville* 55501.
Born Dec. 26, 1918. B. and O.: Ransom & Kissinger, Ransomville, Kansas.

91781 **Goldie's Hope**
Sire *Victor of Ransom Farm* 44481. Dam *Goldie of Ransom Farm* 74887.
Born Dec. 27, 1918. B. and O.: Ransom & Kissinger, Ransomville, Kansas.

91782 **Bettie's Pride**
Sire *Imp. Bijou's Pride of Ransom Farm* 44480. Dam *Bettie of Ransom Farm* 69154.
Born Dec. 28, 1918. B. and O.: Ransom & Kissinger, Ransomville, Kansas.

91783 **Deucilla of Harriton**
Sire *Choice's Gay Boy of Harriton* 30963. Dam *Didamay* 47322.
Born April 21, 1918. B. and O.: M. M. Vaux, Bryn Mawr, Pa.

91784 **May Rose Searchlight Jean**
Sire *May Rose Searchlight* 33074. Dam *Imp. Nelly of Sarnia* 35656.
Born Feb. 2, 1919. B. and O.: University of Minnesota, St. Paul, Minn.

91785 **Betty of the Mansion**
Sire *Raymond VIII.'s Richmond of Lewison* 21617. Dam *Imp. Cassandra of the Mansion* 46626.
Born Dec. 3, 1918. B. and O.: F. C. Anderson, Le Raysville, N. Y.

91786 **Langwater Model's Melody Girl**
Sire *Langwater Model* 28061. Dam *Langwater Melody* 40708.
Born Sept. 1, 1918. B. and O.: Mrs. Barger Wallach, Jericho, N. Y.

91787 **Golden Princess of Elmwood**
Sire *Golden Carlton of Maplewood* 32281. Dam *Lady Princess* 40422.
Born Dec. 2, 1918. B.: B. A. Wandersee, Sanborn, Wis. O.: I. L. O'Mera, Rockford, Minn.

91788 **Wilbur's Zola**
Sire *Annette's Togo* 35491. Dam *Saitapharnes's Zola* 30698.
Born Oct. 26, 1918. B. and O.: Charles M. Whitcomb, Ellsworth Falls, Maine.

91789 **Questa of Birchwood**
Sire *Tricksey's Sam* 15289. Dam *Fly-a-way* 59342.
Born Feb. 25, 1919. B.: Helendale Farms, Milwaukee, Wis. O.: M. L. Welles, Rosendale, Wis.

91790 **Quintilla of Birchwood**
Sire *Tricksey's Sam* 15289. Dam *Silver Star* 62710.
Born March 15, 1919. B.: Helendale Farms, Milwaukee, Wis. O.: M. L. Welles, Rosendale, Wis.

91791 **Quartz of Birchwood**
Sire *Tricksey's Sam* 15289. Dam *Miss Twinkle* 49150.
Born April 1, 1919. B.: Helendale Farms, Milwaukee, Wis. O.: M. L. Welles, Rosendale, Wis.

91792 **Quest of Birchwood**
Sire *Sunkistson* 45371. Dam *Jedetta of Birchwood* 39616.
Born April 4, 1919. B and O.: M. L. Welles, Rosendale, Wis.

91793 **May King's Milk Maid**
Sire *Langwater May King* 13001. Dam *Milk Maid's May Rose* 44138.
Born June 5, 1918. Twin with bull No. 53514. B. and O.: S. M. Shoemaker, Eccleston, Md.

91794 **Daisy Pearl's Clara**
Sire *Daisy Pearl's Governor* 32130. Dam *Imp. Clara of Anna Dean Farm* 47025.
Born June 17, 1918. B.: O. C. Barber, Barberton, Ohio. O.: S. M. Shoemaker, Eccleston, Md.

91795 **Merry Rutila**
Sire *Merry May Day* 43520. Dam *Rena Rutila* 68425.
Born July 25, 1918. B. and O.: S. M. Shoemaker, Eccleston, Md.

91796 **Milk Maid's Snowdrop**
Sire *Milk Maid's Ultra King* 44208. Dam *Imp. La Belle Snowdrop* 75575.
Born Aug. 13, 1918. B. and O.: S. M. Shoemaker, Eccleston, Md.

91797 **Milk Maid's Nelly**
Sire *Milk Maid's Ultra King* 44208. Dam *Imp. La Belle Nelly* 75565.
Born Sept. 1, 1918. B. and O.: S. M. Shoemaker, Eccleston, Md.

91798 **Anton's Ultra Edith**
Sire *Anton's May King* 27387. Dam *Ultra Edith* 61002.
Born Oct. 17, 1918. B. and O.: S. M. Shoemaker, Eccleston, Md.

91799 **Milk Maid's Christine**
Sire *Milk Maid's Ultra King* 44208. Dam *Imp. La Belle Christine* 75550.
Born Dec. 5, 1918. B. and O.: S. M. Shoemaker, Eccleston, Md.

91800 **Merry Milk Maid**
Sire *Merry May Day* 43520. Dam *Glen Haddon's Milk Maid* 34638.
Born Dec. 21, 1918. B. and O.: S. M. Shoemaker, Eccleston, Md.

91801 **Merry Lavender**
Sire *Merry May Day* 43520. Dam *Lady Lavender* 55604.
Born Dec. 28, 1918. B. and O.: S. M. Shoemaker, Eccleston, Md.

91802 **Charmante's Glen Rose**
Sire *King Glen Rose* 43523. Dam *Charmante's Rose Queen of Ellenwood* 50390.
Born Feb. 24, 1919. B. and O.: S. M. Shoemaker, Eccleston, Md.

91803 **Gwendoline Glen Rose**
Sire *King Glen Rose* 43523. Dam *Thirty Thousand Eight Hundred One* 30801.
Born March 28, 1919. B. and O.: S. M. Shoemaker, Eccleston, Md.

91804 **Merry Midday**
Sire *Merry May Day* 43520. Dam *May King's September Midday* 48875.
Born April 9, 1919. B. and O.: S. M. Shoemaker, Eccleston, Md.

91805 **Wellsmere's May**
Sire *Victor May King* 34506. Dam *Wellsmere Pearl* 37836.
Born March 31, 1917. B.: Albert Warrington, Salem, Ohio. O.: O. F. Sidwell, Salem, Ohio.

91806 **Stella of The Owl's Nest**
Sire *Honeymoon's Diamond* 36312. Dam *Stella of Larkfield* 33612.
Born April 20, 1918. B. and O.: A. S. Bell, West Alexander, Pa.

91807 **Queen of Ioka Farm**
Sire *Master of Owasco Lake* 32234. Dam *Her Majesty of Maple Glen* 59010.
Born March 23, 1919. B. and O.: Irving Brown, Pleasant Brook, N. Y.

91808 **Queen of Norrie**
Sire *Honeymoon's Bob of Chesney Farms* 41488. Dam *Elderon's Maid* 61086.
Born March 12, 1919. B.: A. J. Plowman, Elderon, Wis. O.: John Konkol, Birnamwood, Wis.

91809 **Curtier's May Cherry**
Sire *Peter the Great of Maple Glen* 30994. Dam *Imp. Bartlett's Cherry* 46632.
Born Oct. 17, 1918. B. and O.: Frank A. Roper, Washington, D. C.

91810 **Mapledale's Jennette**
Sire *Peter the Great of Maple Glen* 30994. Dam *Forget-me-not of Prairie Side* 49502.
Born Nov. 3, 1918. B. and O.: F. A. & F. H. Roper, Owego, N. Y.

91811 **Marie of Hobart**
Sire *Durrington Chêne* 41835. Dam *Juanita Belle 2d* 77049.
Born Oct. 23, 1918. B. and O.: William J. Gilmore, Hobart, N. Y.

91812 **Fannie's Alpha**
Sire *Rouge's Prince* 33340. Dam *Maid's Yeksa Fan* 64671.
Born Nov. 20, 1918. B. and O.: Fred C. Smith, Mukwonago, Wis.

91813 **Sarah's Queen of Glen Willow**
Sire *Jessie's Sequel of Shady Side* 44135. Dam *Sarah Althea* 39229.
Born Nov. 6, 1918. B. and O.: A. E. Burnett, Novelty, Ohio.

91814 **France Queen of Glen Willow**
Sire *Gulnare's Jewel of Avalon* 42923. Dam *Emerita's France Queen* 71841.
Born Nov. 14, 1918. B. and O.: A. E. Burnett, Novelty, Ohio.

91815 **Yeksa's Pride of Glen Willow**
Sire *Gulnare's Jewel of Avalon* 42923. Dam *Beauty's Yeksa* 49625.
Born March 6, 1919. B. and O.: A. E. Burnett & Son, Novelty, Ohio.

91816 **Rexie**
Sire *Rex Roy* 40689. Dam *Arietta* 39511.
Born Nov. 9, 1918. B. and O.: E. N. Davis, Pharsalia, N. Y.

91817 **Lady Princess of Apple Ridge**
Sire *Lucille's Perfection* 35291. Dam *Vesta of Shaffer Guernsey Farm* 30597.
Born Nov. 27, 1918. B. and O.: Oscar B. Waltz, Venedocia, Ohio.

91818 **Emma of Baker View Farm**
Sire *Imp. Reedy of Anna Dean Farm* 30051. Dam *Elm of Hope Farm* 49359.
Born March 2, 1917. B. and O.: Nels Jacobson, Lynden, Wash.

91819 **Donnacynth of Longhurst**
Sire *Don Diavolo of Linda Vista* 23565. Dam *St. Austell Cynthia* 53525.
Born July 10, 1918. B. and O.: C. G. Parnall, Jackson, Mich.

91820 **Janice of Cedar Crest**
Sire *Prince Ellis of Lakeview* 19266. Dam *Henrietta of Cuyuna* 65510.
Born Sept. 25, 1918. B. and O.: W. F. Murphy, Aitkin, Minn.

91821 **Queen of The Crest**
Sire *Caribou Chick* 43506. Dam *Miss Katrina of Cuyuna* 58635.
Born Oct. 1, 1918. B. and O.: W. F. Murphy, Aitkin, Minn.

91822 **Galaxy's Lady Christine's Lady Valentine**
Sire *Merry Anton's Grandson 2d* 42494. Dam *Imp. Galaxy's Lady Christine* 35003.
Born Feb. 14, 1919. B. and O.: Mrs. Stephen S. Stone, Ridgely, Md.

91823 **Miss Leta's Beauty of Fairview**
Sire *Billy of Fair Wold* 41698. Dam *Miss Leta of Fairview* 64191.
Born Oct. 13, 1918. B. and O.: J. G. Seward, Jefferson, Wis.

91824 **Flossy Yeksa**
Sire *William Yeksa Q.* 28443. Dam *Minty's Yeksa Q. 2d* 44133.
Born Feb. 2, 1919. B.: W. B. Quarton, Algona, Iowa. O.: Robert E. Coppock, West Branch, Iowa.

91825 **Kitchener's Daisy of San Dieguito**
Sire *Earl Kitchener of Bella Vista* 31291. Dam *Kitchener's Lurita of San Dieguito* 79085.
Born Jan. 31, 1919. B. and O.: Clayton R. Grice, Ramona, Cal.

91826 **Cavalier's Princess Bell**
Sire *Cavalier of Monroe Farm* 31355. Dam *Glenwood's Princess Isabel* 53382.
Born Feb. 23, 1919. B. and O.: I. R. Crum, Sand Brook, N. J.

91827 **Alice of Falmouth**
Sire *G. W. C.* 33983. Dam *Dewdrop's Goldenrod* 69070.
Born March 26, 1919. B. and O.: Est. G. R. Whitney, Woodfords, Maine.

91828 **Jenny of Elmwood's Betsy**
Sire *Primrose's Governor of Pleasant View* 43793. Dam *Moccasin's Jenny of Elmwood* 76504.
Born Aug. 6, 1918. B. and O.: Edward Lohrenz, Hortonville, Wis.

91829 **Lolita's Babe's Babe**
Sire *Woodvale Victorious* 48616. Dam *Lolita's Babe of Oakwood* 54048.
Born Aug. 2, 1918. B. and O.: A. L. Carpenter, Akron, Ohio.

91830 **Buttercup's Blossom of Ash Grove**
Sire *Iopis Tremont of Comodale* 33384. Dam *Buttercup of Ash Grove* 54562.
Born Oct. 12, 1918. B. and O.: A. O. Knowlton, Plainview, Minn.

91831 **Irene of Cherry Hill**
Sire *Barron King* 39111. Dam *Lady Gwyndolyn of South Side* 43833.
Born Aug. 28, 1918. B. and O.: H. J. Phillippi, Ligonier, Pa.

91832 **Baby's Blossom of Hickory Lawn**
Sire *Johnstown Sequel* 28772. Dam *Inez Baby* 24375.
Born Oct. 2, 1918. B. and O.: M. E. Simonson, Whitewater, Wis.

91833 **Cassy's Glendora of Hickory Lawn**
Sire *Johnstown Sequel* 28772. Dam *Glenwood's Cassy of Hickory Lawn 2d* 71872.
Born Nov. 26, 1918. B. and O.: M. E. Simonson, Whitewater, Wis.

91834 **Riverview's Royal Princess**
Sire *Langwater Stars and Stripes 2d* 44664. Dam *Florham Primula* 57027.
Born Sept. 4, 1918. B.: Frank Graham Thomson, Devon, Pa. O.: Louis C. Emmons, Swarthmore, Pa.

91835 **Unison's Lady of Riverside**
Sire *St. Austell Dauntless* 43787. Dam *Gussie's Unison of Riverside* 75170.
Born Jan. 2, 1919. B. and O.: Willis Hall & Son, Blissfield, Mich.

91836 **Alto L'Avenir**
Sire *St. Austell Dragoon* 44335. Dam *Imp. McKerrow's L'Avenir* 53177.
Born Dec. 31, 1918. B.: Hugo H. Grovert, Newhall, Iowa. O.: Est. Hugo H. Grovert, Newhall, Iowa.

91837 **Curtier's May Rose**
Sire *Peter the Great of Maple Glen* 30994. Dam *May's Uter* 77912.
Born May 1, 1918. B. and O.: F. H. & F. A. Roper, Owego, N. Y.

91838 **Sylvia of Maple Cove**
Sire *Laddie's Prince of Maple Glen* 32956. Dam *Topsy's Gem of Fulton* 31487.
Born March 5, 1918. B.: E. R. Downs, Fulton, N. Y. O.: Arthur C. Bangs, Moravia, N. Y.

91839 **Esther of Maple Cove**
Sire *Ajax of Oak Hill* 40261. Dam *Granby's Dewdrop* 40304.
Born Oct. 25, 1918. B. and O.: Arthur C. Bangs, Moravia, N. Y.

91840 **Gertrude of Pine Grove Farm**
Sire *Joe of Clover Lawn* 18476. Dam *Giddy Maid* 42884.
Born Nov. 18, 1918. B. and O.: Herman Grefe, Ottertail, Minn.

91841 **Nella of Pine Grove Farm**
Sire *Joe of Clover Lawn* 18476. Dam *Nettie of Ethel Lake* 49882.
Born Dec. 15, 1918. B. and O.: Herman Grefe, Ottertail, Minn.

91842 **Searchlight's Dora Masher**
Sire *May Rose Searchlight* 33074. Dam *Imp. McKerrow's Dolly Masher* 53175.
Born Feb. 28, 1919. B. and O.: University of Minnesota, Saint Paul, Minn.

91843 **Searchlight's Maid**
Sire *May Rose Searchlight* 33074. Dam *Agnes of Comodale* 48687.
Born March 4, 1919. B. and O.: University of Minnesota, Saint Paul, Minn.

91844 **Spencer County Beauty**
Sire *Zena's Jury of Koshkonong Place* 26471. Dam *Dubois Maid* 56045.
Born March 14, 1919. B.: August J. Luebbert, Holland, Ind. O.: Louis S. Uebelhor, Dale, Ind.

91845 **Peacock's Lady Jane**
Sire *Silverwood's Snow King* 39165. Dam *Julia of Big Spring Farm* 65227.
Born Oct. 3, 1918. B. and O.: N. A. Peacock, Purcellville, Va.

91846 **Molly Bullion Beauty**
Sire *Mike of Meadow Spring Farm* 35456. Dam *Claire of Cedar Hill* 67219.
Born July 17, 1918. B. and O.: W. H. Mertz, Northumberland, Pa.

91847 **Molly Bullion Lillie-bell**
Sire *Mike of Meadow Spring Farm* 35456. Dam *Bucknellian's Lillie-bell* 69346.
Born Nov. 24, 1918. B. and O.: W. H. Mertz, Northumberland, Pa.

91848 **Bonnita of Stanley**
Sire *Delmar's Chieftain* 35569. Dam *Bonnie Belle of Stanley* 44347.
Born Sept. 23, 1918. B. and O.: L. E. Scott, Stanley, Wis.

91849 **Nobska's Veribest of Cranbrook**
Sire *King of Cloverly* 35684. Dam *Lady Nobska of Bon Ayre* 49861.
Born Dec. 14, 1918. B. and O.: George G. Booth, Birmingham, Mich.

91850 **Eve of Far View**
Sire *Beth's May Rose* 32666. Dam *Francesca of Highway* 56599.
Born Nov. 29, 1918. B. and O.: Charles L. Shaffer, Thomasville, Pa.

91851 **Dainty Dorothy's Lady**
Sire *Glenwood's Combination of Linwood* 24368. Dam *Dainty Dorothy* 43428.
Born Nov. 19, 1915. B.: W. E. Evans, Jewell, Kansas. O.: Melvin Mayfield, Alton, Kansas.

91852 **Dorothy's Beauty G.**
Sire *Elroy's Hero* 43810. Dam *Dainty Dorothy* 43428.
Born Feb. 19, 1919. B. and O.: Melvin Mayfield, Alton, Kansas.

91853 **Belle of Delmont**
Sire *Companion's Hambro* 32624. Dam *Vestina's Lady of Oak Ridge* 39001.
Born Oct. 15, 1918. B.: J. H. Becker, Fort Atkinson, Wis. O.: Alfred Luther, Armour, S. Dak.

91854 **Adora's Bessie**
Sire *Langwater Frederick's Count* 33551. Dam *Imp. Adora of Linwood* 48051.
Born Nov. 25, 1918. B.: Alfred C. Kittleson, Elkhorn, Wis. O.: Alfred Luther, Armour, S. Dak.

91855 **Allie's Beauty**
Sire *Langwater Frederick's Count* 33551. Dam *Imp. Allie of Linwood* 48052.
Born Oct. 28, 1918. B.: Alfred C. Kittleson, Elkhorn, Wis. O.: Alfred Luther, Armour, S. Dak.

91856 **Kate of Burroak Farm**
Sire *Golden King of Lone Pine* 26951. Dam *Imp. Belief of Sarnia* 46568.
Born Oct. 28, 1918. B.: J. H. Halbert, Augusta, Wis. O.: R. H. Zempel, Fall Creek, Wis.

91857 **Merry Maid's Butter Girl**
Sire *Nancy's Boy of Winnisquam* 33712. Dam *Merry Maid of Elmdale* 50121.
Born Jan. 16, 1919. B. and O.: T. H. Coleman, South Londonderry, Vt.

91858 **Pansy Sequel's Princess**
Sire *Sequel's Lucky Boy 2d* 26035. Dam *Lebanon Princess Utica* 46331.
Born Oct. 21, 1918. B. and O.: Wilcox & Hartshorn, Lebanon, N. Y.

91859 **Nobska's Garter of Cunningham Farm**
Sire *Sir Nobska of Cunningham Farm* 43963. Dam *Garter* 18804.
Born April 1, 1917. B. and O.: M. C. Cunningham, Paradise, Pa.

91860 **Mollie Nobska of Cunningham Farm**
Sire *Sir Nobska of Cunningham Farm* 43963. Dam *Mollie Bloom of Edgemont* 42604.
Born April 11, 1917. B. and O.: M. C. Cunningham, Paradise, Pa.

91861 **Garter Nobska of Cunningham Farm**
Sire *Sir Nobska of Cunningham Farm* 43963. Dam *Garter* 18804.
Born May 20, 1918. B. and O.: M. C. Cunningham, Paradise, Pa.

91862 **Masher's Queen of Elm Terrace 2d**
Sire *Stranford of Pleasant Point* 33520. Dam *Masher's Queen of Elm Terrace* 56284.
Born Dec. 15, 1918. B. and O.: Dell Danks, Stoughton, Wis.

91863 **Golden Pet's Granddaughter**
Sire *Nelly's Goldseeker of Anna Dean Farm* 35742. Dam *Ocie G.* 54633.
Born Aug. 20, 1917. B. and O.: W. J. Royer, Orrville, Ohio.

91864 **Golden Pet of Orchard Springs**
Sire *Nelly's Goldseeker of Anna Dean Farm* 35742. Dam *Golden Pet* 21204.
Born April 20, 1918. B. and O.: John Schwary, Orrville, Ohio.

91865 **Golden Pet's Fillpail Secret**
Sire *Nelly's Goldseeker of Anna Dean Farm* 35742. Dam *King Masher's Laddie's Fillpail* 66631.
Born June 17, 1918. B. and O.: W. J. Royer, Orrville, Ohio.

91866 **Isabel of Orchard Springs**
Sire *Steinhurst Archer* 45236. Dam *Isabel of Seldom Seen Guernsey Farm* 62803.
Born Nov. 17, 1918. B. and O.: Emmet Steiner, Orrville, Ohio.

91867 **Secret of Paxtang**
Sire *Glenwood Golden Secret of Paxtang* 36726. Dam *Viscountess of Long Beach* 72132.
Born Oct. 16, 1918. B. and O.: Miss Isabel S. Wilhelm, Harrisburg, Pa.

91868 **Starlight's Secret of Paxtang**
Sire *Glenwood Golden Secret of Paxtang* 36726. Dam *Starlight of Paxtang* 48048.
Born Oct. 17, 1918. B. and O.: Miss Isabel S. Wilhelm, Harrisburg, Pa.

91869 **Princess of Maple Lane**
Sire *Gentle Prince of Pequea* 33942. Dam *Dora May of Atglen* 46884.
Born March 4, 1919. B. and O.: Joseph G. Kennel, Atglen, Pa.

91870 **Charmante's Ida of Edgewood**
Sire *Charmante's Glenwood of Jean Du Luth* 37039. Dam *Endymion's Marshall's Ida West* 62340.
Born Feb. 8, 1918. B. and O.: Alex. M. Maltby, Rich Valley, Minn.

91871 **Abbeyleix Cherry Rose**
Sire *Governor of Cherry Farm* 43101. Dam *King's Rose of Clover Plain* 69163.
Born Nov. 13, 1918. B.: H. C. Hall, Andover, Ohio. O.: A. L. Fitzpatrick, Penllyn, Pa.

91872 **Musette of Linda Vista**
Sire *Imp. Itchen Red Raider* 27342. Dam *Muriel of Linda Vista* 61383.
Born March 10, 1919. B. and O.: Louis E. P. Smith, Holliston, Mass.

91873 **Golden Cross Edna of Linda Vista**
Sire *Imp. Itchen Red Raider* 27342. Dam *Donna May Imogene of Linda Vista* 52692.
Born March 20, 1919. B. and O.: Louis E. P. Smith, Holliston, Mass.

91874 **Norma of Graceland**
Sire *Tripp of Graceland* 40411. Dam *Grace of Graceland* 64643.
Born Dec. 3, 1918. B. and O.: Phil R. Toll, Greenwood, Mo.

91875 **Hazel Valentine of Little Rock Farm**
Sire *Amelia's King of Oakwood* 34453. Dam *Jennie Honor Bright* 40840.
Born Feb. 16, 1919. B. and O.: Lewis P. Swoveland, Willshire, Ohio.

91876 **Rosette of Twetan Valley**
Sire *Baltic of Loberg Glen* 27598. Dam *Queen of Iola* 31331.
Born Oct. 20, 1918. B. and O.: John G. Erickson, Iola, Wis.

91877 **Luella of Twetan Valley**
Sire *Baltic of Loberg Glen* 27598. Dam *Queen's Luetta* 49633.
Born Dec. 21, 1918. B. and O.: John G. Erickson, Iola, Wis.

91878 **Crystal of Sunnyside Farm**
Sire *Eva's Glenwood of Mound City* 44936. Dam *Kathryn's Patty* 73225.
Born April 11, 1919. B.: Paul E. Rudd, Milwaukee, Wis. O.: Anton Greisinger, Bryant, Wis.

91879 **Cosy's Lady of Guernseydale Farm**
Sire *Cosy's Masher, Jr.* 31231. Dam *Polly Dimple of Guernseydale Farm* 69381.
Born Jan. 13, 1919. B. and O.: Stanley E. Ruckle, Bloomsburg, Pa.

91880 **Rilma of The Five Firs**
Sire *Marcia's Glenwood of Pinehurst's King* 28869. Dam *Beauty's First of Bon Ayre* 48813.
Born Nov. 29, 1918. B. and O.: Zach Simonson, Wautoma, Wis.

91881 **Princess Pat of The Five Firs**
Sire *Marcia's Glenwood of Pinehurst's King* 28869. Dam *Bessie of the Five Firs* 50211.
Born March 12, 1919. B. and O.: Zach Simonson, Wautoma, Wis.

91882 **May of Mayesville**
Sire *Lee of Mayesville* 15913. Dam *Bessie's Jennie* 81040.
Born March 30, 1919. B. and O.: C. M. Boykin, Mayesville, S. C.

91883 **Lily Buttercup of Maple Lawn**
Sire *Homestead Turk* 25675. Dam *Lily's Fawn* 35998.
Born June 20, 1916. B. and O.: Howard D. Cornelius, Jefferson, Ohio.

91884 **Lily Brighteyes of Maple Lawn**
Sire *Jacqueminot's Colonel* 41577. Dam *Lily Buttercup of Maple Lawn* 91883.
Born March 25, 1919. B. and O.: Howard D. Cornelius, Jefferson, Ohio.

91885 **Queen of Coldspring**
Sire *Lucinda's Sequel* 37543. Dam *Glenwood's Queen of Coldspring* 39159.
Born March 18, 1919. B. and O.: Alvin Parish, Whitewater, Wis.

91886 **Somerset Queen of Coldspring**
Sire *Lucinda's Sequel* 37543. Dam *Hortense's Sequel Queen* 64304.
Born April 10, 1919. B. and O.: Alvin Parish, Whitewater, Wis.

91887 **Johanna's Queen Ann of Beechwood Farm**
Sire *Pinehurst Uneeda's King* 19497. Dam *Lady Johanna* 61371.
Born Nov. 16, 1918. B.: James A. Davis, Deerfield, Ohio. O.: Ery Hawkins, Randolph, Ohio.

91888 **Lady Olivette Trevose of Beechwood Farm**
Sire *Pinehurst Uneeda's King* 19497. Dam *Lady Olive Trevose* 68251.
Born Feb. 6, 1919. B.: James A. Davis, Deerfield, Ohio. O.: Ery Hawkins, Randolph, Ohio.

91889 **Cosy of Ingalwood**
Sire *Ada's Douglas* 28961. Dam *Marquette's Lily Maid of Ingalnook* 55174.
Born Oct. 16, 1918. B. and O.: G. R. Ingalls, Eau Claire, Wis.

91890 **Emilia's Lassie of Seneca**
Sire *Prince Sequel of Allegheny Valley* 25084. Dam *Emilia* 37774.
Born Feb. 26, 1919. B. and O.: E. H. Curtis, Knox, Pa.

91891 **Bluebell Chêne of Six Maples**
Sire *Imp. Gay Boy of McKerrow Farms* 30406. Dam *Dousman's Bluebell* 38299.
Born Oct. 31, 1918. B. and O.: H. N. Longley, Dousman, Wis.

91892 **Beth Chêne of Six Maples**
Sire *Imp. Gay Boy of McKerrow Farms* 30406. Dam *Masher's Nancy* 45730.
Born Nov. 1, 1918. B. and O.: H. N. Longley, Dousman, Wis.

91893 **Beauty Chêne of Six Maples**
Sire *Imp. Gay Boy of McKerrow Farms* 30406. Dam *Masher's Dousman Beauty 2d* 71765.
Born Dec. 4, 1918. B. and O.: H. N. Longley, Dousman, Wis.

91894 **Betty Chêne of Six Maples**
Sire *Imp. Gay Boy of McKerrow Farms* 30406. Dam *Adele of Sarnia's Thanksgiving Girl* 57573.
Born Feb. 20, 1919. B. and O.: H. N. Longley, Dousman, Wis.

91895 **Blanche Chêne of Six Maples**
Sire *Imp. Gay Boy of McKerrow Farms* 30406. Dam *Tulip Masher* 62830.
Born Feb. 28, 1919. B. and O.: H. N. Longley, Dousman, Wis.

91896 **Leah of Kaolin**
Sire *Golden Lad of Kaolin* 37229. Dam *Rachel of Riverside* 35273.
Born Oct. 22, 1918. B. and O.: Kaolin Farm Co., Merrimack, N. H.

91897 **Pink Bud**
Sire *Golden Lad of Kaolin* 37229. Dam *Pink Blossom of Kaolin* 49661.
Born Nov. 16, 1918. B. and O.: Kaolin Farm Co., Merrimack, N. H.

91898 **Lady Judith**
Sire *Golden Lad of Kaolin* 37229. Dam *Judith of Kaolin* 60901.
Born Jan. 10, 1919. B. and O.: Kaolin Farm Co., Merrimack, N. H.

91899 **Suntuck's Princess**
Sire *Suntuck's Masher's Sequel* 26182. Dam *Princess of Kaolin* 55641.
Born Feb. 6, 1919. B. and O.: Kaolin Farm Co., Merrimack, N. H.

91900 **Yeksa's Girl of Breezy Hill**
Sire *Lord Yeksa's Boy* 28738. Dam *Mondovia Lehigh* 49413.
Born Dec. 4, 1916. B. and O.: Clifford C. Capener, Baraboo, Wis.

91901 **Daisy Yeksa of Breezy Hill**
Sire *Lord Yeksa's Boy* 28738. Dam *Marenda Lehigh* 42688.
Born Dec. 20, 1916. B. and O.: Clifford C. Capener, Baraboo, Wis.

91902 **Yeksa Mable Olga**
Sire *Lord Yeksa's Boy* 28738. Dam *Olga Lehigh* 42687.
Born Dec. 25, 1916. B. and O.: Clifford C. Capener, Baraboo, Wis.

91903 **Leona's Daisy Yeksa**
Sire *Lord Yeksa's Boy* 28738. Dam *Leona Lehigh* 45489.
Born Dec. 30, 1916. B. and O.: Clifford C. Capener, Baraboo, Wis.

91904 **Leona Hambro of Breezy Hill**
Sire *Darling of Melrose's Hambro* 41672. Dam *Leona Lehigh* 45489.
Born Oct. 29, 1917. B. and O.: Clifford C. Capener, Baraboo, Wis.

91905 **Olive Hambro of Breezy Hill**
Sire *Darling of Melrose's Hambro* 41672. Dam *Countess of Randolph 2d* 58612.
Born Oct. 23, 1918. B. and O.: Clifford C. Capener, Baraboo, Wis.

91906 **Marquinetta's Breezy Hill Girl**
Sire *Darling of Melrose's Hambro* 41672. Dam *Marquinetta* 40830.
Born Dec. 1, 1918. B. and O.: Clifford C. Capener, Baraboo, Wis.

91907 **Mondovia of Breezy Hill**
Sire *Darling of Melrose's Hambro* 41672. Dam *Mondovia Lehigh* 49413.
Born April 14, 1919. B. and O.: Clifford C. Capener, Baraboo, Wis.

91908 **Hayes Nellie**
Sire *Hayes Pride* 36673. Dam *Babe of Charlton* 59589.
Born March 23, 1919. B. and O.: Willard Kegg, Cranberry Creek, N. Y.

91909 **Bonita Gladys**
Sire *Albany's King of A. D. F.* 39310. Dam *Bonnie Gladys* 39745.
Born March 21, 1919. B. and O.: Edward Lowe, Grand Rapids, Mich.

91910 **Janet of West Lawn**
Sire *Craigamoor Monogram* 29214. Dam *May Rose Fancy* 36165.
Born March 31, 1919. B. and O.: J. D. Beck, Viroqua, Wis.

91911 **Coquette's Rose**
Sire *Bert of Buena Vista Hill Farm* 38678. Dam *Coquette of Fairview* 23481.
Born Oct. 18, 1918. B. and O.: Clarence W. Urie, North Craftsbury, Vt.

91912 **Phoebe of Maple Shade**
Sire *Yeoman's Jester of Maple Shade* 37358. Dam *Audrey of Maple Shade* 43280.
Born Oct. 24, 1918. B. and O.: R. J. Weld, Sugar Grove, Pa.

91913 **Boneka's Rosabelle Basis**
Sire *Itchen Rose Basis of Boneka* 40205. Dam *Rosabelle Galaxy of Boneka* 53751.
Born Nov. 15, 1918. B. and O.: J. H. Hunter, Valley Falls, N. Y.

91914 **Boneka's Cora Rose Basis**
Sire *Itchen Rose Basis of Boneka* 40205. Dam *Mary Rose Galaxy of Boneka* 67429.
Born Dec. 9, 1918. B. and O.: J. H. Hunter, Valley Falls, N. Y.

91915 **May of Beverly**
Sire *Charlotte's May King* 25522. Dam *Jane of Beverly 5th* 30770.
Born April 2, 1919. B. and O.: John C. Higgins, Delaware City, Del.

91916 **Stella of Jericho**
Sire *St. Austell Consort* 44334. Dam *Margaret of Jericho* 70198.
Born April 8, 1919. B. and O.: N. C. Dahl, South Haven, Mich.

91917 **Inspector's Bonnie**
Sire *Inspector of Indian Bridge* 35150. Dam *Bonnie of Soapstone* 22607.
Born Sept. 1, 1918. B.: Martin A. Brown, Wilmington, Vt. O.: Beaver Brook, Inc., Wilmington, Vt.

91918 **Elizabeth of Florinda Farm**
Sire *Masher's Model* 21840. Dam *Belle of Grampian's Buttercup* 35515.
Born Nov. 1, 1918. B. and O.: Charles F. Vieregg, Kansas City, Mo.

91919 **Conyers Glenwood Gay Lass 2d**
Sire *Elsie's King of Glenburnie* 38397. Dam *Conyers Glenwood Gay Lass* 81344.
Born March 26, 1919. B. and O.: E. C. Converse, Greenwich, Conn.

91920 **Conyers Honeymoon's Fanny 2d**
Sire *Elsie's King of Glenburnie* 38397. Dam *Conyers Honeymoon's Fanny* 59671.
Born April 2, 1919. B. and O.: E. C. Converse, Greenwich, Conn.

91921 **Hambro's Golden Eva**
Sire *Conqueror's Melrose's Hambro* 41668. Dam *Imp. Eva of Herm* 50772.
Born Oct. 25, 1918. B. and O.: J. S. Govin, Menomonie, Wis.

91922 **Belle of Delamere**
Sire *Live Boy of Kiluna Farm* 39703. Dam *Fannie's Robert's Belle* 69161.
Born Jan. 2, 1919. B. and O.: E. V. Thompson, Stillwater, N. Y.

91923 **Manes Beauty of Willalvin Farm**
Sire *Manes King of Walter Maple* 33976. Dam *Alecia's Mae* 39967.
Born Oct. 24, 1918. B. and O.: Basse Bros., Milwaukee, Wis.

91924 **Manes Clover of Willalvin Farm**
Sire *Manes King of Walter Maple* 33976. Dam *Clovernook's Queen Ada* 81937.
Born Oct. 26, 1918. B. and O.: Basse Bros., Milwaukee, Wis.

91925 **Fern's Beauty Rilma**
Sire *Golden Knight of Tarbell Farms* 40743. Dam *Daisy Rilma* 90591.
Born Oct. 24, 1918. B. and O.: A. J. Malin, Genoa, Wis.

91926 **Fern's Molly Rilma**
Sire *Golden Knight of Tarbell Farms* 40743. Dam *Coral's Miss Rilma* 59098.
Born Feb. 3, 1919. B. and O.: A. J. Malin, Genoa, Wis.

91927 **Biddy of Topsham View Farm**
Sire *Elizabeth's Ultra King* 40110. Dam *Beauty of Buena Vista Hill Farm* 69704.
Born Oct. 2, 1918. B.: J. K. White, Groton, Vt. O.: J. D. Miller, Topsham, Vt.

91928 **Melinda of Topsham View Farm**
Sire *Elizabeth's Ultra King* 40110. Dam *Rosie of Buena Vista Hill Farm* 69705.
Born Dec. 23, 1918. B.: J. K. White, Groton, Vt. O.: J. D. Miller, Topsham, Vt.

91929 **Josephine of Chestnut Grove**
Sire *King Jacob* 41439. Dam *Pauline of Catulus* 54576.
Born Nov. 15, 1918. B. and O.: M. W. Van De Bogart, Willseyville, N. Y.

91930 **Sweetbriar Peggie**
Sire *Vidi's Bloom of Sunnybrook* 28376. Dam *Crescent of Portland* 34601.
Born Dec. 26, 1918. B.: Robert Hartshorne, Highlands, N. J. O.: Louis B. Schram, Asbury Park, N. J.

91931 **Mixter Rainbow**
Sire *Langwater Demonstrator* 16451. Dam *Yeoman's Mixter Rainbow* 73217.
Born Jan. 22, 1919. B. and O.: Est. George Mixter, Hardwick, Mass.

91932 **Select of Orchard Springs**
Sire *May King's Laddie of Chilmark* 32065. Dam *Raymond's Select of Sunny Side* 48969.
Born Aug. 20, 1916. B. and O.: Frank C. Weir, Cortland, Ohio.

91933 **Jean of Edgewood 2d**
Sire *Rose Cherub of Bailey Falls* 41507. Dam *Jean of Edgewood* 61230.
Born Dec. 14, 1918. B.: George W. Welch, Colchester, Ill. O.: John V. Palmer, Cambridge, Ill.

91934 **Gertrude of Harriton**
Sire *Harriton's King of the May* 43248. Dam *Gaylass of Harriton* 62488.
Born Oct. 18, 1918. B. and O.: Frederic Huggler, Bryn Mawr, Pa.

91935 **Mayflower of Harriton**
Sire *Harriton's King of the May* 43248. Dam *Lady Harriton's Daughter* 65825.
Born Oct. 22, 1918. B. and O.: M. M. Vaux, Bryn Mawr, Pa.

91936 **Pretty May Rose**
Sire *Harriton's King of the May* 43248. Dam *Autocrat's Pretty Maid of Harriton* 63849.
Born Jan. 19, 1919. B. and O.: Frederic Huggler, Bryn Mawr, Pa.

91937 **Laudholm Lady Mistletoe**
Sire *Red Gauntlet of Linda Vista* 39579. Dam *Fillmore's Marietta* 57556.
Born Dec. 19, 1918. B. and O.: Charles E. Lord, Wells, Maine.

91938 **Beauty of Idle Hour**
Sire *Beauty's Boy of Clover Lawn* 45488. Dam *Bright Eyes of Clover Lawn* 81048.
Born Jan. 15, 1919. B.: Charles E. Wirt, Lewiston, Minn. O.: L. K. Johnson, Weaver, Minn.

91939 **Ridgeland Duchess**
Sire *Governor's Masher of St. Croix* 33190. Dam *Sweet Lily's Duchess of Spring Lake* 32642.
Born Oct. 17, 1918. B. and O.: H. A. Rundell, Roberts, Wis.

91940 **Pencoyd Autocrat's Dimple Dolly**
Sire *Pencoyd Autocrat* 39628. Dam *Lurella's Bonita* 50841.
Born Oct. 17, 1918. B. and O.: L. S. Murat, Scandinavia, Wis.

91941 **Pencoyd Autocrat's Pandora**
Sire *Pencoyd Autocrat* 39628. Dam *Ramona's Daisy of Springvista* 51126.
Born Oct. 17, 1918. B. and O.: L. S. Murat, Scandinavia, Wis.

91942 **Bethette of Cedar Crest**
Sire *Prince Ellis of Lakeview* 19266. Dam *Bessie of Cuyuna* 44405.
Born Oct. 25, 1918. B. and O.: W. F. Murphy, Aitkin, Minn.

91943 **Wanda of Cedar Crest**
Sire *Caribou Chick* 43506. Dam *Lady Wanda of Lakeview* 52479.
Born Nov. 3, 1918. B. and O.: W. F. Murphy, Aitkin, Minn.

91944 **Bob's France**
Sire *Bob Rilma's Monogram* 29095. Dam *Imp. France XXIX.* 26709.
Born Nov. 30, 1918. B. and O.: Ralph Tratt, Whitewater, Wis.

91945 **Polly Petra**
Sire *Victor of Prospect* 45098. Dam *Goldie of Highland Stock Farm* 51748.
Born March 3, 1919. B. and O.: Palmer Madson, Manitowoc, Wis.

91946 **Pansy's Butter Girl**
Sire *Chicona Champion* 40423. Dam *Pansy of Fisherbrook Farm* 60153.
Born May 12, 1918. B. and O.: W. H. Franklin, Mount Vernon, Wash.

91947 **Ada Glenwood of Chippewa**
Sire *Venon of Aurelian Farms* 45321. Dam *Rosalinda Glenwood* 73812.
Born Jan. 18, 1919. B. and O.: Schmit Bros., Eau Claire, Wis.

91948 **Queen of the Valley Fountain Farm**
Sire *Dairymaid's Chief of Fox Valley* 44321. Dam *Fanny of the Valley Fountain Farm* 60178.
Born March 27, 1919. B. and O.: Fred W. Backer, Weyauwega, Wis.

91949 **Memento Girl of Oakwood**
Sire *Memento of the Prairie* 43736. Dam *Imp. Nellie of Tamworth II.* 74508.
Born Feb. 14, 1919. B.: R. M. Cooper, Jr., Wisacky, S. C. O.: E. B. McCutchen, Bishopville, S. C.

91950 **Flora of Crowell Farm**
Sire *Imp. Queen's Jewel of the Blicqs* 44438. Dam *Imp. Clio of Sarnia* 42442.
Born Oct. 30, 1918. B. and O.: E. G. Crowell, Almond, Wis.

91951 **Queen of Crowell Farm**
Sire *Imp. Queen's Jewel of the Blicqs* 44438. Dam *Rubina C.* 66869.
Born March 26, 1919. B. and O.: E. G. Crowell, Almond, Wis.

91952 **Victor's Ultra Blanche**
Sire *Florham Victor* 37061. Dam *Blanche o' Bloom* 34570.
Born Nov. 2, 1918. B. and O.: Allic S. Knudson, Brodhead, Wis.

91953 **Albamont Laurel**
Sire *Imp. Convent's Sweet William* 45099. Dam *Nora of Ellerslie* 59297.
Born Feb. 2, 1919. B. and O.: G. M. Wallace, Falmouth, Va.

91954 **Albamont Trillium**
Sire *Imp. Convent's Sweet William* 45099. Dam *Eva of Ellerslie* 59296.
Born Feb. 12, 1919. B. and O.: G. M. Wallace, Falmouth, Va.

91955 **Madame Du Barry of Peaceful Vista**
Sire *Imp. Convent's Sweet William* 45099. Dam *Alice Blue* 47270.
Born Feb. 12, 1919. B. and O.: G. M. Wallace, Falmouth, Va.

91956 **Marie Antoinette of Peaceful Vista**
Sire *Imp. Convent's Sweet William* 45099. Dam *Macedonia* 68047.
Born Feb. 20, 1919. B. and O.: G. M. Wallace, Falmouth, Va.

91957 **Martha of Mount View**
Sire *Onez of Maple Dale* 28008. Dam *Princess Lamont* 45045.
Born Feb. 22, 1917. B. and O.: Frank L. Mills, Garrattsville, N. Y.

91958 **Lucile of Rose Point**
Sire *Woodvale Laddie* 24003. Dam *Lucy's Roxie of Red Barn Farm* 48440.
Born Nov. 26, 1918. B. and O.: F. C. Fisher, Portersville, Pa.

91959 **Floss's Velma of Rose Point**
Sire *Woodvale Laddie* 24003. Dam *Floss of Welliversville* 30227.
Born March 21, 1919. B. and O.: F. C. Fisher, Portersville, Pa.

91960 **Violet's Buttercup**
Sire *Glendalia's Chief of Waldorf Farm* 41958. Dam *Violet's Girl* 61503.
Born Oct. 25, 1918. B. and O.: F. W. Gardner, Hoosick Falls, N. Y.

91961 **La Verne of Fairview**
Sire *Robinette's Glenwood* 38168. Dam *Pearl of Fairview* 71220.
Born Oct. 24, 1918. B. and O.: Theo. Voigt, Kiel, Wis.

91962 **Florham Moss Rose**
Sire *Imp. Hayes Royal 3d* 22237. Dam *Imp. Moss Rose XI. of the Barras* 67708.
Born April 30, 1919. B. and O.: J. L. Hope, Madison, N. J.

91963 **Science's Maid of Mara Alva**
Sire *Madge's Chêna's King of Anna Dean Farm* 35743. Dam *Science of Pittsfield* 36661.
Born Aug. 30, 1918. B. and O.: I. W. Schieber, Bucyrus, Ohio.

91964 **Dryma's Daughter of Mara Alva**
Sire *Madge's Chêna's King of Anna Dean Farm* 35743. Dam *Dryma* 17421.
Born Sept. 1, 1918. B. and O.: I. W. Schieber, Bucyrus, Ohio.

91965 **Golden Rose's Daughter of Mara Alva**
Sire *Madge's Chêna's King of Anna Dean Farm* 35743. Dam *Imp. Golden Rose of the Isle* 25576.
Born Sept. 15, 1918. B. and O.: I. W. Schieber, Bucyrus, Ohio.

91966 **Portia of Bon Ayre**
Sire *Triple Rose* 19732. Dam *Hester C.* 27312.
Born Sept. 10, 1918. B. and O.: H. W. Wigman, Lansing, Mich.

91967 **Carnation of Mara Alva**
Sire *King James of Brush Creek* 35893. Dam *Carnation of Brush Creek* 66793.
Born Nov. 15, 1918. B. and O.: Grant H. Goehring, New Brighton, Pa.

91968 **Crocus of Bralee**
Sire *Admiral Togo* 9255. Dam *Tulip of Bralee* 88270.
Born June 26, 1918. B. and O.: E. R. Brady, Satsop, Wash.

91969 **Pencader Criterion**
Sire *Golden Rose May King* 35264. Dam *Criterion's Minnie of Bellview* 57900.
Born Sept. 29, 1918. B. and O.: Bayard Murray, Newark, Del.

91970 **Galaxy's Queen of Wayne**
Sire *Galaxy's Butter Boy* 23175. Dam *Queen of Fairhill* 38428.
Born Nov. 18, 1918. B.: J. S. Yoder, Wooster, Ohio. O.: Alvin J. Schrock, Orrville, Ohio.

91971 **Dimple Bloom's Princess of Crestmont**
Sire *Glen Gable Guy* 18773. Dam *Dimple Bloom's Queen of Oakwood* 36107.
Born Sept. 19, 1918. B. and O.: Jesse D. Hunt, Canton, Pa.

91972 **Viola's Rose of Springside**
Sire *Masher's Florestus* 13419. Dam *Buttercup's Viola of Springside* 89172.
Born Oct. 8, 1915. B. and O.: Arthur G. Galusha, Williamstown, Mass.

91973 **Olympic Maid**
Sire *Imp. Eagle Bird of Edgemoor* 34369. Dam *Alyssum Maid of Edgewood* 38790.
Born Sept. 14, 1918. B. and O.: F. M. Jordan, Seattle, Wash.

91974 **Beautiful Katy Patch**
Sire *Galaxy's Patch* 25689. Dam *Kate Pie of Willow Brook 3d* 55884.
Born Oct. 12, 1918. B. and O.: Charles N. Diehl, Clyde, Ohio.

91975 **Queen Victoria of Fern Crest**
Sire *Victor Rockingham* 28774. Dam *Beauty Woodford's Queen of Fern Crest* 67593.
Born Sept. 12, 1918. B. and O.: William Rawlings, Sandersville, Ga.

91976 **Jeddo Beauty**
Sire *St. Austell Supreme* 26483. Dam *Sunshine of Amadore* 31037.
Born Aug. 11, 1918. B. and O.: Edward OConnor, Blaine, Mich.

91977 **Bailey's Southern Beauty**
Sire *Beatrice's Stranford* 31968. Dam *Renia B.* 62337.
Born Nov. 29, 1918. B. and O.: R. D. Bailey, Winston-Salem, N. C.

91978 **Primrose May of Sunnybrook**
Sire *Primrose's King May* 42202. Dam *Rosa May of Sunnybrook* 68743.
Born Feb. 9, 1919. B. and O.: I. N. Glick, Lancaster, Pa.

91979 **Miami's Lot of Sunnybrook**
Sire *Primrose's King May* 42202. Dam *Lottie of Sunnybrook* 41573.
Born March 19, 1919. B. and O.: I. N. Glick, Lancaster, Pa.

91980 **Josephine May of Sunnybrook**
Sire *Primrose's King May* 42202. Dam *Grace of Mapleton 3d* 30634.
Born March 26, 1919. B. and O.: I. N. Glick, Lancaster, Pa.

91981 **Rebecca of Maple Grove 2d's Guernsey**
Sire *Dairymaid's Glenwood of Waukesha* 32178. Dam *Rebecca of Maple Grove 2d* 50098.
Born Dec. 3, 1918. B. and O.: Levi Ressler, Jr., Nappanee, Indiana.

91982 **Alta Romana Pride**
Sire *Violet's Pride of Iowa* 20208. Dam *Imp. Romana 54th* 65696.
Born Feb. 3, 1919. B. and O.: Palo Alto Stock Farm, Palo Alto, Cal.

91983 **Alta Mysie's Easy**
Sire *Imp. Palo Joker* 41405. Dam *Mysie's Easy of Alta Vista* 35702.
Born March 29, 1919. B. and O.: Palo Alto Stock Farm, Palo Alto, Cal.

91984 **McGregor's Exhibit A**
Sire *Maple King of Sunny Slope* 42381. Dam *Miss McGregor* 60069.
Born Feb. 3, 1919. B. and O.: M. X. Geske, McGregor, Iowa.

91985 **Table Rock Dorothea Rose**
Sire *Imp. Elmpines Sinetto* 34143. Dam *Dorothea of Oakhurst* 45295.
Born Jan. 21, 1919. B.: The Columbia Mills, Inc., Minetto, N. Y. O.: W. P. Hamilton, Sterlington, N. Y.

91986 **Table Rock Rosesprite**
Sire *Langwater Kaiser* 31675. Dam *Sprightly Lass* 56740.
Born March 7, 1919. B. and O.: W. P. Hamilton, Sterlington, N. Y.

91987 **Table Rock Rosebelle**
Sire *Langwater Kaiser* 31675. Dam *Claribelle of Big Spring Farm* 76831.
Born April 19, 1919. B. and O.: W. P. Hamilton, Sterlington, N. Y.

91988 **Julian's Pearl**
Sire *February Julian* 45316. Dam *Gypson's Pearl* 42087.
Born Oct. 27, 1918. B.: W. J. Kyle, Fort Atkinson, Wis. O.: Bert E. Hook, Fort Atkinson, Wis.

91989 **Hazel of Hickory Grove**
Sire *Belle Buttermaker's Bill of Hickory Grove* 41851. Dam *Hope's Hilma of Hickory Grove* 73180.
Born Jan. 16, 1919. B. and O.: Glenn Clark, Eau Claire, Mich.

91990 **Glenwood's Belvidera of Rossbourg**
Sire *Dairy Division Glenwood* 25319. Dam *Procida's Poinsettia* 50848.
Born Dec. 13, 1918. B. and O.: Maryland Agricultural Experiment Station, College Park, Md.

91991 **Royal Proda of Rossbourg**
Sire *Procida's Masher* 16691. Dam *Royal Poinsettia* 34395.
Born Dec. 16, 1918. B. and O.: Maryland Agricultural Experiment Station, College Park, Md.

91992 **Alice of Clover Daily**
Sire *Cato Lily's Guy* 31679. Dam *Imp. Rosette II. of the Pipeterie* 36469.
Born April 8, 1919. B. and O.: Fred Thurow, Reedsville, Wis.

91993 **Beauty Glen of the Oaks Farm**
Sire *Ah Ta of Spring Lake* 19023. Dam *Glenolive of Riverside* 37906.
Born Nov. 1, 1918. B. and O.: C. B. Thatcher, Clear Lake, Wis.

91994 **Fairview's Golden Irene 2d**
Sire *Ragna's Rilma* 40177. Dam *Fairview's Golden Irene* 59192.
Born Dec. 12, 1918. B. and O.: Frank Grimm, Almond, Wis.

91995 **Ethel of Ore Hill**
Sire *Sequel's Glenwood of Linwood* 41767. Dam *Kitty of Ore Hill* 71293.
Born Oct. 19, 1918. B. and O.: Dale E. Rundell, Livingston, Wis.

91996 **Shaker Lady of Content**
Sire *Ioka King* 33931. Dam *Quartz Canterbury Bell* 57324.
Born Dec. 29, 1918. B. and O.: Mrs. Armistead Peter, Jr., Cambridge, N. Y.

91997 **Patience of Round Top**
Sire *Burnside Ultra King* 42600. Dam *Imp. Roseina of Mara Alva* 75305.
Born Nov. 24, 1918. B.: Lowell Gable, Wyebrooke, Pa. O.: S. C. Beeman, Brookville, Pa.

91998 **Belle K. of Brookwood**
Sire *Yeksatop's May King* 26598. Dam *Maid of Brookwood* 62363.
Born Oct. 18, 1918. B. and O.: C. C. Thompson, Black River Falls, Wis.

91999 **Guernfalfa Peach**
Sire *Sunburst's King Masher* 37423. Dam *Julia Rosebush* 41292.
Born March 8, 1919. B. and O.: Math Michels, Peebles, Wis.

92000 **Guernfalfa Mable**
Sire *Sunburst's King Masher* 37423. Dam *Bety Préel Rosebush* 62069.
Born March 19, 1919. B. and O.: Math Michels, Peebles, Wis.

LIST OF GUERNSEY CATTLE TRANSFERS

From July 1, 1919 to July 14, 1919 Inclusive

BULLS

Achsah's Tiger of Echo Dale 56604—C. H. Collins to Earl Dwinell, Plainfield, Vt.
Ailsa's Boy 56720—D. H. Looney to E. C. Towne, Boise, Idaho.
Albany Prince 57741—Edward Lowe to Fred J. Baker, Grand Rapids, Mich.
Alice's Sequel of Beechwood Farm 57768—Vincent Seidel to Ery Hawkins, Randolph, Ohio.
Allstar 25956—John L. Christensen to John Van Roo, Hartland, Wis.
Ames May King Beta 53399——Iowa State College to F. G. Wellman, Monona, Iowa.
Appin's May King 56811—C. S. McCall to C. H. Teague, Hoffman, N. C.
Balder of West Prairie 52924—C. Christensen to H. N. Hegnes, Medford, Minn.
Baron of Loberg Glen 52947—Est. L. L. Loberg to Bert Rewey, Spencer, Wis.
Beauty's Dimple of Farview 43663—C. A. Wright & Son to P. M. Wright, Canton, Pa.
Beauty's Best 56199—S. D. Morrison to O. T. Danner, La Cygne, Kans.
Beauty's Emmett of Kirklynn Farm 57483—Mary M. Dougherty to John C. Watson, Percival,Iowa.
Beaver Valley Masher 56964—G. N. McCamon to I. F. Farnot, Warren, Ohio.
Bella Blossom's May King 53609—G. G. Hartley to Victor Steele, Albert Lea, Minn.
Belle's General of Elder Lawn 50980—L. J. Wendt & Son to Adolph Anderson, Cambridge, Wis.
Ben Lenfesty 56836—Frank Schulien to C. C. Hayes, Parma, Mich.
Berna's Triple Rose 52283—Albert C. Cox to A. D. Barker, Mount Zion, Iowa.
Betty's Glenwood of Myrna Maree Farm 40965—The Crescent Machine Co. to Marion Bower, Salem, Ohio.
Bingen's Laddie Boy of Grand View 48853—Silas Lasher & Son to Harry Cornell & Charles Brown, Benedict Corner, N. Y.
Blanche's King Masher 56289—E. R. Parmelee to Dodd Bros., Schuylerville, N. Y.
Bob's Hawthorne Rilma 55470—Merickel & Nelson to Joseph Hillmer, Long Prairie, Minn.
Bonny Boy of Kent 56280—George W. Pickett & Son to Roy Smith, Caledonia, Mich.
Bowood Dairy King 55525—L. F. Loree to J. L. Hope, Madison, N. J.
Brooklyn's Golden Eagle 56564—J. A. Dreibelbis to Joseph Weiss, Williamsport, Pa.
Caesar of Ballard Farm 51456—Ballard Bros. to Frank B. Yoder, South Bend, Ind.
Cape's Capaha 57612—T. E. McDonald to William F. Koerber, Cape Girardeau, Mo.
Candide of Maple Divide 54137—E. L. Chatfield to H. L. Crane, Sharon Center, Ohio.
Captain King of Grahamdale 56082—W. R. & Robert H. Graham to Lloyd Rundell, Roberts, Wis.
Caribou King Albert 39281—George C. Stone & Jesse L. Doan to George C. Stone, Twig, Minn.
Caribou Reginald 50113—George C. Stone to C. A. Duncan, Duluth, Minn.
Caroline's King of Chilmark 55509—V. Everit Macy to J. F. Miller, Seville, Ohio.
Chadwick 50054—M. Shallow to Austin Baker, Columbia, N. H.
Champ Clark of Cutler 57669—Edward C. Clark to A. F. Peddie, Cedar Rapids, Iowa.
Champion of Clovermead 53036—Louie Stoll to Henry Eggers, Plato, Minn.
Charlotte's Zeno Lamoine 45944—E. C. Peck to Guy A. Jenkins, Macedonia, Ohio.
Cherub's Corporal of Shorewood 50947—D. D. Tenney to S. B. Wilson, Mankato, Minn.
Chicona Benedict 51660—W. O. Reith to Mike Seppa, Astoria, Ore.
Chicona Champion 40423—A. G. Franklin to Elmer & Arthur Nelson, Lynden, Wash.
Chicona Dominator 57626—Albion L. Gile to M. L. & Roy Woodridge, Battle Ground, Wash.
Christabel's Active Lad 42212—P. H. Peterson to W. H. Taggart & Sons, Manawa, Wis.
Christine's May Day 57775—Robert F. Hardesty to John N. Culner, Mount Washington, Md.
Colburn 50055—M. Shallow to Mrs. Clara L. Pease, Canaan, Vt.
Confident May Day 56258—S. M. Shoemaker to J. S. Yoder, Wooster, Ohio.
Conqueror's Peerless Victor 52772—O. B. Bechtel to Oliver Smith, Polk, Ohio.
Coronado of Jean Du Luth 54759—Jean Du Luth Farm, Inc., to E. L. Scobee, Hood River, Ore.
Corporal John of the M. P. 57761—Frank A. Runals to Emil Meier, Kenosha, Wis.
Cream Galore 51107—August Belmont to Reginald Lewis, Ridgefield, Conn.
Creampot's Agitator 51113—H. E. Angel to Homer Carr, Outlook, Wash.
Cremo 56126—John Pritchard to Boskowitz. Bros., Eau Claire, Wis.
Dairymaid's Chief of Lind 56225—C. H. Glocke to R. Backer, Weyauwega, Wis.
Dairymaid's Chief of Fox Valley 44321—A. A. Glocke to Albert Weidenhalf, Merrill, Wis.
Dairy's Lad of Hope 55889—O. T. Jensen to J. P. Rutan, Frederic, Wis.
Daisy Mahy's King's Winnie's Rob 55357—Henry Bandli to Stuerer & Son, Hillsdale, Wis.
Dairy Maid's Prince of Englewood 53784—Merickel & Nelson to Frank Stolp & Son, Eagle Bend, Minn.
Daisy's Raider of Myrna Maree 55569—C. G. Wilderson to H. W. Bish, Porter, Pa.
Daisy's Vigor 55774—Est. L. L. Loberg to John Sorenson, Spencer, Wis.
Dale Rose King of Jean Du Luth 41414—W. A. Benzie to Daily Bros., Elk River, Minn.
Dan of Claremont 53388—L. D. Smith to Charles De Bois, Berkeley, Cal.
Deanie's May Rose Lad 51932—C. Chirstensen to Hans G. Christensen, Cashton, Wis.
Delmar's Golden Rule 52192—Amasa Slingerland to Alfred I. Stubbs, Auburn, N. Y.
Dianoble of Mapleside 54019—Eugene H. Clark to A. E. Walsworth, Rome, N. Y.
Dick Rilma of Sugar River 57030—Allie S. Knudson to W. W. Clark, Grand Rapids, Wis.
Dickson of Amherst Junction 45708—Nels G. Docka to John Frederickson, Blair, Wis.
Dictator of Cedarglade 55513—N. E. Nelson to Willard Parry, Nashotah, Wis.
Dolly's King of Suburban Farm 57737—James H. Seaman to Frank Dodd, Mayville, N. Y.
Donation's Jack of Englewood 54621—Merickel & Nelson to Martin Bracken, Round Prairie, Minn.
Donation's Jim of Englewood 54620—Merickel & Nelson to August Loegering, Long Prairie, Minn.
Duke of Honesdale 38464—A. M. Hellekson to W. F. Raichle, Galesville, Wis.
Duke of Nwottlim 51936—William Chalfant, Jr. to A. S. Graybill, Bird in Hand, Pa.
Echo's Peck 57613—V. R. Myers to G. P. Miller, Ohio City, Ohio.
Edgoe of Fond du Lac 57609—B. F. Sheridan to Edward & George Beirne, Oakfield, Wis.
Egypt Mills Joe 57663—James M. Dunkel to Egypt Mills Club, Egypt Mills, Pa.
Elite's May Rose-Mar 52419—Julius Stenberg to John M. Deithert, Stillwater, Minn.
Elmway's Earle 50581—W. D. Sandman to M. I. Hanson, Midway, Wis.
Elmwood's Laddie 57671—R. W. Braden to R. J. McCray, Paeonian Springs, Va.
Elsia's Anchor 57726—Irving W. Bates to D. H. Smith, Greensboro Bend, Vt.
Emry of Grand View 50358—A. O. Malmquist to F. J. McCullough, Danvers, Minn.
Erebos 49606—C. Christensen to H. C. Black, Baraboo, Wis.
Everett True of Future Hope 56816—L. T. & E. T. Voigt to W. J. Reddin, Valders, Wis.
Evoru's Adventurer 56793—Joseph T. Saunders to James H. Saunders, East Greenwich, N. Y.
Excellence's Jesse 50693—J. B. Wolf to McCoid & Hubbard, Logan, Iowa.
Fanny's Chick of Cuyuna 55479—Carlton Graves to W. F. Murphy, Aitkin, Minn.
Fanny's Chick of Cuyuna 55479—W. F. Murphy to Egbert Hedblom, Little Falls, Minn.
Fanny's Squire 57767—Walter W. Wolfe to John D. Flies, Kellogg, Minn.
Fife S. 43578—Roy Shaw to Truit Nelson, Shiloh, Ohio.
Florham Knight 32353—F. G. Comins to Mrs. R. G. Hazard, Peace Dale, R. I.
Flossie's Monarch Lad 57590—Eugene Biesecker to John Berg, Strum, Wis.
Follyland Hopeful 35143—M. E. Battles to Fletcher Paper Co., Alpena, Mich.
Forestine Governor 52922—C. Christensen to G. G. McDowell, Fairburg, Ill.
France's General of Clover Hill 51114—Alfred I. Stubbs to E. J. Gary, Mehoopany, Pa.
Francis Hur of Green Ridge 46986—A. H. Yocum to N. C. Yocum, Catawissa, Pa.
Galore of the Evergreens 53164—Frank J. Eggleston to L. D. Churchill, Marion, Wis.
Gay Lad of Nashotah 57665—Charles Solveson to Walter Matthys, Barron, Wis.
General Gansevoort Masher 57696—George Van Dewerker to C. J. Austin, Gansevoort, N. Y.
General Pershing of Livingston 57667—E. P. Pattison to The County of Livingston, Geneseo, N. Y.
Gene Swale of Wa-Wa-Yandah 57763—Fred Cady & Sons to John Prine, Owasco, N. Y.
Girlie's Ben 56777—Julius Marten to William Otto, Osseo, Wis.
Gladiator of Riverview 53365—Evert Henken to Henry J. Loomans, Waupun, Wis.
Glendetta Marshall's Governor 52422—Albert C. Loring to Minnesota Forest Fires Relief Commission, Duluth, Minn.
Glen Haddon's King of Lakewood 57630—Elmer E. Towne & Son to John Scott, Cornville, Me.
Glenwood and Zadia's Mike Taylor S. 52310—Merton E. Taylor to N. E. Smith, Richford, N. Y.
Glenwood and Zadia's Mike Taylor S. 52310—N. E. Smith to Willard Fralick, Marathon, N. Y.
Glenwood Bonny Boy of Lynnhurst 54261—Mrs. M. B. Lee to Henry Krauss, La Farge, Wis.
Glenwood Daybeam's Joker of Fairview 57588—John H. Babb to Gerald Fitzgerald, Boaz, Wis.
Glenwood Ronald of Lynnhurst 54260—Mrs. M. B. Lee to Jerry Krause, Valley, Wis.
Glenwood's Main Stay of Fairmonde 33910—Est. Charles C. Duncan to A. M. Brown & Son, Schoolcraft, Mich.
Glory of Koehn's Farm 54531—George Koehn to Charles E. Burss, Thorp, Wis.
Gold Dust's Butter Billy of Lynnhurst 37483—Charles Braitwait to A. L. Braitwait, Bloom City, Wis.
Golden Lad of Elk Mound 51437—Allan H. Dickson to C. N. Luce & G. A. Gaston, Elk Mound, Wis.
Golden Lad of Mosinee Hill Farm 57589—Aolph Thompson to Mrs. O. K. Hanson, Wausau, Wis.
Golden Lad of Outlook Hill 56422—Albert Halvorson to Sigwald Severson & A. O. Lear, Chetek, Wis.
Golden of Fynmere 50362—James Fenimore Cooper to Herbert E. Merriman, Wells Bridge, N. Y.
Golden Polo of Appletree Point 53788—U. A. Woodbury 2d to William Ring, Jericho, Vt.
Golden Raider of Waddington 41799—Holly-Doone Farms, Inc. to E. B. Bryan, Rocky Mount, N. C.
Golden Rule of Onisquethaw 57648—Jacob A. Van Atten to Wallace A. Peasley, Berne, N. Y
Golden Secret of Tarbell Farms 2d 53030—Gage E. Tarbell to James E. van Alstyne, Kinderhook, N. Y.
Gold Sequel 56259—S. M. Shoemaker to J. R. E. Turpin, Centerville, Md.
Governor Green Mantel of Meadowview 32470—C. J. Peterson to Ed. Day, Burtrum, Minn.
Governor of Guernsey 57585—Charles Schweinler to J. L. Hope, Madison, N. J.
Governor of Guernsey 57585—J. L. Hope to James W. Urie, Kennedyville, Md.
Governor of the Ruettes 39134 (Imp.)—C. Christensen to Charles Moeser, Silverton, Ohio.
Grace's Lad of Clover Farm 57657—James L. McIntosh to R. P. Gillespie, Hartsville, S. C.
Grandvu Dandy Lad 55946—Henry Baumgartner to Nelson Bros., Kaukauna, Wis.
Great Hill's Jewel 45175—Galen L. Stone to Sherman Whipple, Plymouth, Mass.
Green Meadow Brilliant 52990—G. A. Cluett to Vanderpoel Adriance, Williamstown, Mass.
Greenwood's Prospect 49759—Ole Moberg to Charles Wayne, Greenwood, Wis.
Guerncroft Barrister 50263 (Imp.)—James R. Hatch to H. E. Lehman, Juneau, Wis.
Guernfalfa Noble 53108—Math Michels to J. P. Braun, Malone, Wis.
Guernalfalfa Sailor 54385—Math Michels to Michael Molitor, New Holstein, Wis.
Guernalfalf Yank 54119—Math Michels to P. A. Larsen, La Crosse, Wis.
Guernsey Boy of Mountain View 57730—J. B. Van Wagner to L. B. Campbell, Payette, Idaho.
Halley's Prince of Rose Hill 57597—Est. George E. Halt to Durward Berkeley, Lakeville, Ind.
Havilland's Lucius 54508—C. Christensen to G. A. Joslin, Darien, Wis.
Heber of Loberg Glen 32937—O. R. Johnson to J. G. Krostue, Sheridan, Wis.
Henry of Sarnia 48281—Charles L. Hill to William Dukes, Beaconsfield, Iowa.
Hermit of Sarnia 48651—Charles L. Hill to H. J. Rhode, Waupun, Wis.
Hero's Imperial of Fond du Lac 57610—B. F. Sheridan to D. E. Hoag, Oakfield, Wis.
Hestia's Monarch 48882—Willaim Marshall to Frederick C. Cooper, Liverpool, N. Y.
High Point Gladiator 46066—George M. White to J. O. Haskell & Son, Middletown, N. Y.
Holden of Slaten Creek 37809—Henry Steinhoff, Jr. to Charles Kuderer, Wilton, Wis.
Holden's King of Saratoga 57596—L. T. Lee to Frisby Bros., Saint Charles, Minn.
Inez's Prince of Haddon 57598—E. T. Gill to L. A. Fouler, Inez, N. C.
Ironwater-Lang Hambro Sequel of La Harpe 46845—F. B. Churchill to F. B. Myers, Terre Haute, Ill.
Jeanette's Prince 50332—Alfred I. Stubbs to D. E. Davenport, Sweet Valley, Pa.
Jerry of Tile Spring Farm 55412—L. A. Yaeger to Arthur Just, Rapidan, Minn.
Jessamine's Elsir of Orchard Knoll 57776—C. C. Allen to Mrs. John Meier, Kenosha, Wis.
Jessica's King of Clover Hill 57651—E. H. Curtis to W. W. Kingsley, Elmenton, Pa.
Jessie's Buster Noble 51115—Alfred I. Stubbs to Luther D. Hungerford, Voorheesville, N. Y.
Jewell of Longview 57714—C. H. Stevens to B. L. Percey, Sutton, Vt.

Jewell's Independence of the Glen 26697—H. J. Brown to Herbert Payson, Portland, Me.
Jim of Buena Vista Hill Farm 57629—J. K. White to C. E. & G. W. Sumner, Groton, Vt.
Juanita's Ector of Perley Farm 53477—Ernest E. Perley to John B. Johnson, Montgomery Center, Vt.
Julia's Frenchman of White Dale 57698—S. S. Wenger to A. W. Hoover & Son, Goshen, Ind.
Jupiter, Son of Charlotte H. 56837—Frank Schulien to C. C. Hayes, Parma, Mich.
Kathergay Roseate 57652—Nelson L. Whitaker to Roscoe Sargent, Sandy Creek, N. Y.
King Archibald of Stony Brook Farm 57607—J. F. Perkins to Ambrose Gross, North Pitcher, N. Y.
Kingdom Hal of Future Hope 56817—L. T. & E. T. Voigt to Gustav Struck, Reedsville, Wis.
King of Calumet 46450—Rudolph Muenster to Edw. Hass, New Holstein, Wis.
King's May Day 56260—S. M. Shoemaker to Erwin Bros., North Lawrence, Ohio.
Kitty's King of Pleasant View 54830—Charles Schmidt to Joseph Martin, Greenleaf, Wis.
Laban of Fair View 55466—Hammer Bros. to Arthur Hammer, Spring Valley, Wis.
Lad of Glencoe 44408—C. E. Blodgett to W. R. Blocksidge, Chili, Wis.
Lad of Laona 57578—C. E. Blodgett to W. D. Connor, Marshfield, Wis.
Lady Mary's May King 57579—J. Edwin Griffith to J. W. Davis, Rocks, Md.
Lady's Bull of Claremont 53389—E. S. Prescott to Prainito & Grece, Ripon, Cal.
La Moinerie's Raider of Myrna Maree Farm 53171—C. G. Wilderson to T. J. Zook, West Liberty, Ohio.
Lassie's Beda's May King 57666—G. G. Hartley to M. J. Kimmes, Hastings, Minn.
Leviathan 57732—Philip K. Abry to A. E. Lewis, Easton, Md.
Lilly's Boy of Maple Ridge 51794—H. W. Griswold to W. D. Sandman, Holmen, Wis.
Lilly's Boy of Maple Ridge 51794—Roy A. Atwood to H. W. Griswold, West Salem, Wis.
Lilly's Boy of Maple Ridge 51794—W. D. Sandman to C. P. Hanson, Onalaska, Wis.
Lil's May Rose Governor 52925—C. Christensen to Hans G. Christensen, Cashton, Wis.
Lily's Happy Boy of Wild Farms 57778—Wild Bros. to Harold Churchill, Rock Elm, Wis.
Loraine's Julian of Atkinson 53180—C. W. Anderson to E. A. Chubbuck, San Gabriel, Cal.
Lucky Lad of Princeton 57723—Oaklands Farm Co. to I. H. Shaw, Princeton, N. J.
Mac's Glenwood of Hill Top Farm 48102—Guy M. Reith to R. M. Elliott, Goshen, Ind.
Major of Roseland 57692—S. C. Cathcart to James M. Leeman, Winnsboro, S. C.
Malvern of Clovermead 53037—Louie Stoll to Herman Norberg, Mora, Minn.
Maplewood Lad 57593—H. P. Jenks to Lloyd G. Stainton, Perry, N. Y.
Margery's Lad of Shantituck 56292—Walter Matthys to Harry De Wolf, Barron, Wis.
Marion of M. B.'s Noble 55356—Henry Bandli to P. F. Stoker, Glen Flora, Wis.
Mar of Iowa's Beauty's Hero 55355—Henry Bandli to L. E. Losey, Rice Lake, Wis.
Marshall's King of the May 51916—H. W. Wigman to Andrew Brown, Fayette City, Pa.
Maude's Hero of Appletree Point 53789—U. A. Woodbury 2d to Fred M. Goss, Moretown, Vt.
May Flower's Peer of Bluff Valley 55063—William Cable to I. N. Yoakum, Kelsey, Minn.
MayKing of Hodilhurst 53053—Earl Hodil to H. O. Fisher, Knox, Pa.
May Prince of Pinehurst 57586—E. W. Strawbridge to Fred Lippincott, Moorestown, N. J.
May Rosetta's Governor 56149—W. D. Sandman to F. C. Kramer, La Crosse, Wis.
Meadow Brook's Governor 57769—Fred S. Few to Clyde M. Worley, Mercer, Pa.
Milk Maid's King Anton 56254—S. M. Shoemaker to E. E. Tschumy, Copley, Ohio.
Minty's Marcus 39615—Leonard B. Schultz to Free Burge, Neillsville, Wis.
Miriam's Lester 56705—A. R. Longfellow to William Rickell, Argyle, Minn.
Missaukee Chief 42044—Arthur M. Smith to M. E. Curtis, Big Rapids, Mich.
Miss Holton's Jolly Lad 56733—Scott Hicks to Walter Birch, Pepin, Wis.
Mohawk Governor 53840—M. A. Stafford to E. F. Foisy, Savoy, Mass.
Monarch May Duke of Shadyside 57683—J. W. Rice to A. M. Whisnant, Charlotte, N. C.
Moneta's Echo 44540—William Mathews to Jule Doering, Lavalle, Wis.
Moose Valley Patches 51631—Theo Hollister to Minnesota Forest Fires Relief Commission, Duluth, Minn.
Morgan's King 57591—J. N. C. Morgan to W. D. Morgan, Salisbury, N. C.
Morning Glory's Monarch 56001—Wilbur J. Williams to James M. Griffiths, Dousman, Wis.
Myron of Future Hope 56818—L. T. & E. T. Voigt to John W. Theel, Kiel, Wis.
Myrtle's Lone Star 56061—Lee W. Rawson to H. C. Brown, Whiting, Vt.
Nancy's King of Suburban Farm 57736—James H. Seaman to John J. Harris, Glens Falls, N. Y.
Nell's Governor of Wildwood 56656—M. G. Eberlein to Frank Brooks, Shawano, Wis.
Ne Plus Ultra's Glenwood 54672—C. S. Morse to W. P. Parker, Moravia, N. Y.
Noble Anchor of Maple Side 49211—Oscar F. Low to B. J. Dodge, Verona, N. Y.
Noble of Maple Heights 56767—Frank E. Swan to The Snohomish County Guernsey Breeders' Ass'n., Arlington, Wash.
Oaklawn Chief 45319—Thomas S. Wenson to Charlie Hoffman, Glenwood City, Wis.
Ona's Robert's Boy 46574—H. M. Bonsack to W. E. Manke, West Salem, Wis.
Orlette's Fancy Boy 55533—Est. H. E. Taber to A. C. Neal, Hume, N. Y.
Osseo of Chinquak Park 2d 55912—William Halvorson to J. F. Istell, Almena, Wis.
Oswald of Chesney Farms 39654—Arthur Gronning to Cornelius Skolos, Westby, Wis.
Overland Gold Pocket 57697—W. S. McBane to A. M. Hoffmaster, Edinburg, Pa.
Palo Marion's Pride 53234—Palo Alto Stock Farm to J. J. Hunnewell, Oakdale, Cal.
Paris Boy 52920—C. Christensen to Ernest Stockman, Hamburg, Minn.
Peach Blossom's Lady's Dan 57727—Herman L. Sommers to Fred Pamferene, Marshfield, Wis.
Pencoyd's Secret Marose 48332—Mr. & Mrs. R. S. Pierrepont to U. A. Woodbury, 2d, Burlington, Vt.
Perfection of Shady Knoll 56771—O. J. Tretsven to W. E. Warner, Renville, Minn.
Perryanna's Prince of Cherry Lane 55290—Albert Perry to D. A. Morrow, Tyrone, Pa.
Pete of Thompson City 51221—O. M. Whiting to John W. Hollis, Hornell, N. Y.
Peter Fresco 57627—Kenneth Price to Charles E. Spicer, Middletown, Del.
Pet's Anchor 57724—Irving W. Bates to John W. Gibson, South Royalton, Vt.
Plato of Birchwood 53261—W. D. Sandman to Ed. Burrows, Holmen, Wis.
Plato of the Pine Grove 57668—Emil D. Miller to Adolph Nuttleman, West Salem, Wis.
Polly's King Edward 57664—Henry Skidmore to W. C. Carpenter, Tulare, Cal.
Polly's Pride of Fair Meadows 42849—Elmer Huston to Minnesota Forest Fires Relief Commission, Duluth, Minn.
Popular of Birchwood 55549—M. L. Welles to J. K. Larson & Sons, Manitowoc, Wis.
Primal's Sequel's Pride 51852—D. N. App to R. K. Benfer, Winfield, Pa.
Primula's Prince 57002—D. F. Gates to Stephen Albertie, Pover, Wis.
Prince Albert of Cedar Home Farm 52115—Arthur Mayr to R. Hammerschmitt, Kiel, Wis.
Prince Curtys 52885—Fred C. Hansen to Christ Hansen, Tigerton, Wis.
Prince Jerry 56455—Est. A. O. Hole to William Lutz, Amherst Junction, Wis.
Princess's Sequel of Chestnut Knoll 50846—C. M. Paul to M. Henderson McComb, Stuarts Draft, Va.
Queen's Autocrat 54046—Isaac A. Olson & Son to A. J. Plowman, Elderon, Wis.
Queen's Champion 39048—A. W. Williard to Oscar Berg, Iola, Wis.
Queen's Governor of Wind Crest Farm 57587—Cramton & Lobdell to Lyle Stockholm, Montrose, Pa.
Queen's Pirate 57680—Nelson G. Richmond to E. C. Hayward, South Easton, Mass.
Quick Silver's Golden Secret of A. Pt. 57706—U. A. Woodbury 2d to F. D. Eldridge, Hardwick, Vt.
Quo Vadis of Birchwood 57699—M. L. Welles to J. T. Madson & Sons, Manitowoc, Wis.
Raymond's Alexander of Inverness 54173—Alex Macdonald to Eugene McNaull, Winnsboro, S. C.
Raymond's Ulrica of Meadowview's Governor 52230—M. M. Williams to E. E. Swanson, Enfield, Minn.
Reliance of Edgemoor 54835—W. H. Dupee to Russell S. Cox, San Marcos, Cal.
Reservation Sentinel 57592—Est. H. E. Taber to Est. Charles Fremont Stebbins, Houghton, N. Y.
Richmond Signor's Snowdoun 33423—Charles A. Schuller to Morris McGee, Glenwood City, Wis.
Riverview's Princeling's King 57735—O. J. Rochelue to Frank Kruger, Grand Rapids, Wis.
Roberts' Boy of Danvers 2d 44915—M. L. Barrett to W. J. Lang, Cabot, Vt.
Rose's Fern Ridge King 57700—J. M. Miller to John L. Johnson, Bearcreek, Wash.
Rosetta's Marshall of Waddington 54420—H. W. Wigman to John Endicott, Birmingham, Mich.
Rufina's Hero 55786—Ed. Wogsland to A. Wogsland & J. R. Simoius, Galloway, Wis.
Senator Boy of Guernsey Mansion 55843—T. E. Armor to John Uffleman, Murdocksville, Pa.
Sequel's George 44051—Roy & Glen Nolsinger to Willard Cox, Mount Tabor, Wis.
Sequel's Nonpariel of Appletree Point 55782—U. A. Woodbury 2d to C. C. & H. W. Hubbard, Saint Albans, Vt.
Sharon's Ultra May King 24658—J. S. Whiteford to S. M. Shoemaker, Eccleston, Md.
Sharon's Ultra May King 24638—S. M. Shoemaker to I. E. Emerson, Brooklandville, Md.
Show Me, Topsy's Bob 55164—William Schnieder to Frank Wix, Stratford, Wis.
Sir Gilbert of Bowdoin 57684—F. S. Adams to Gilbert Manwaring, Richmond, Me.
Sir Glenrose of Lexington 50966—Lewis C. Lovell to Fred A. & V. Nelson C. Tucker, Weathersfield, Vt.
Sir Harrose 51716—I. B. Corns to E. P. Kennedy, Jones, Okla.
Sir Michael of Salem 4th 57628—George H. Cable to E. M. Crowell, Meriden, Conn.
Squire of Hillview 53143—Walter W. Wolfe to A. C. Knowlton, Plainview, Minn.
Stella of Blicqs's Governor 54511—C. Christensen to Joseph N. Schantz, Sparta, Wis.
Sultan of Little River 57687—Peter Shallow to Charles Quirt, Oconoto, Wis.
Sunbeam's Rock River Squire 47838—Medill McCormick to Sullivan Bros., Marengo, Ill.
Sunnybrook Representative 44312—Charles D. Cleveland to Cornwall Estate, Cornwall, Pa.
Sunny Jim of Maple Heights 2d 56746—F. W. Henderson to Ralph Tratt, Whitewater, Wis.
Susie's Ted of Hill Stead 50531—Ackerman Bros. to Max Case, Hartford, Conn.
Tarbell Farms Mandarin 56510—Gage E. Tarbell to Levi L. Lidell, Oxford, N. Y.
Taylor's Noble 50330—Alfred I. Stubbs to Ernest J. Kelly, North Rose, N. Y.
Teddy Munroe of Tonydale 45983—Est. Charles H. Toan to C. V. Wellman & Sons, Perry, N. Y.
Tiger of Echo Dale 56603—C. H. Collins to Frank Bohonon, Marshfield, Vt.
Triarose's Boy 57674—W. W. Colburn to R. M. Boutwell, Lyndeborough, N. H.
Twinkle's Anchor 34660—Irving W. Bates to L. M. Kinsley, West Corinth, Vt.
Ultra of Buena Vista Hill Farm 57722—J. K. White to I. H. Goodwin, Groton, Vt.
Vanquisher Bell Boy 50077—Oscar W. Schaefer to Arthur C. Heidt, Davenport, Iowa.
Veronica's Jethro 51445—Robert & Herbert Scoville to George M. Hendee, Suffield, Conn.
Vestal Veteran 54712—Helendale Farms to Robert Clausing, Port Washington, Wis.
Victor's Ultra Galore 55500—Allie S. Knudson to Louis Heimler, Deerbrook, Wis.
Village Beau of Linda Vista 49288—Louis E. P. Smith to Neldner, Bros., Lewiston, Minn.
Von Don Nilo 57650—C. G. Dondero to William T. Haines, Waterville, Me.
Vrangue's Boy of Haddon 57600—E. T. Gill to Samuel A. Pew, Columbus, N. J.
Walter W. of Haddon 57599—E. T. Gill to Walter E. Wright, Columbus, N. J.
Ware Shoals Ajax 55341—Ware Shoals Mfg. Co. to S. C. Riley, Hodges, S. C.
Willowmead's Commander 50153—John G. Butler to William Nevins, Roxbury, Conn.
Willow's Bloom 57649—H. H. Snavely to A. S. Graybill, Bird in Hand, Pa.
Willow's Bloom 57649—A. S. Graybill to Guy H. Bowman, Mechanicsburg, Pa.
Worden's Prince 54510—C. Christensen to B. P. Brown, Toccoa, Ga.
Wyebrook Ruler 57640—C. L. A. Whitney to Rawlings & Roller, Staunton, Va.
Wyebrook Ultra Star 57639—C. L. A. Whitney to A. P. Stokes, Lenox, Mass.
Yeoman's May King of Hickory Point 52538—Frank Hesler to Fred Mason, Westerville, Ohio.
Yeoman's Mixter May King 42714—Estate George Mixter to H. P. Hood & Sons, Beverley, Mass.
Yula's Governor of the Pines 51643—J. H. Nahrgang to James J. Marsh, Lewiston, Minn.

COWS

Abreuveur's Flora 93851 (Imp.)—C. W. Barron to John C. Haartz, Campton, N. H.
Alexandra's Primrose of Beaver Brook 55961—G. W. Dickinson to H. W. Wigman, Lansing, Mich.
Alexandrina 14th 45940 (Imp.)—Mrs. Bertha M. Weeks Butler to G. A. Allerton, Freehold, N. Y.
Alexandrin Victoria 76076—J. L. Hope to Glenden Land Co., Wilmington, Del.
Alexia of Evergreen 49370—J. E. Long to M. W. Cheesebrough, Oakdale, Pa.
Alfa Queen 34117—Albert Schultz to Wilhelm Wiegert, Cato, Wis.
Algeria Glenwood of Brodhead 43301—Allie S. Knudson to J. G. Breidenbach, Marshfield, Wis.
Alice of Orono Farms 72365—W. A. Benzie to Daily Bros., Elk River, Minn.
Alice of Rose Hill 93629—Est. George E. Halt to Mrs. Demis A. Halt, Plymouth, Ind.
Angelica of Falcon's Flight 70846—B. Austin Cheney to Walter A. Cook, Litchfield, Conn.
Anna Primula 48526 (Imp.)—Louis E. P. Smith to Loren D. Towle, Newton, Mass.
Annie Dee of Bradhurst 37763—James L. McIntosh to J. M. Ervin, Darlington, S. C.
Ann Preel Glenwood 62071—Math Michels to Egypt Mills Guernsey Club, Cape Girardeau, Mo.
Aramintha C. 42639—C. Christensen to D. R. Frick, Conroy, Iowa.
Archer's Caroline of Chilmark 40860—V. Everit Macy to J. F. Miller, Seville, Ohio.
Artesia 32949—Helendale Farms to Wayne A. Munn, Janesville, Wis.
Ashburton Rose of Jean du Luth 93858 (Imp.)—Charles L. Hill & Son to Jean Du Luth Farm, Inc., Nickerson, Minn.
Barcelonette of Jean Du Luth 93863 (Imp.)—Charles L. Hill & Son to Jean Du Luth Farm, Inc., Nickerson, Minn.
Bargy Glenwood 57954—Allie S. Knudson to C. S. Ristow, Black River Falls, Wis.
Bargy Rilma Glenwood 85688—Allie S. Knudson to Charles E. Wirt, Lewiston, Minn.

Barmaid of Mound City 2d 84272—Charles A. Wilkins to F. W. Brandt, Fennimore, Wis.
Beaulieu's Violet of Mara Alva 83895 (Imp.)—A. C. Ramseyer to James C. Austin, Marshville, N. C.
Beaulieu's Violet of Mara Alva 83895 (Imp.)—James C. Austin to Arthur Broom, Monroe, N. C.
Beautiful Ohio of Jean Du Luth 93860 (Imp.)—Charles L. Hill & Son to Jean Du Luth Farm, Inc., Nickerson, Minn.
Beauty Girl of Lind 64337—C. H. Glocke to A. A. Glocke, Weyauwega, Wis.
Beauty Girl of Oak Grove 83269—L. B. La Rue to W. P. Whittier, Galena, Ohio.
Beauty of Bourg View 67005 (Imp.)—C. Christensen to Fred C. Borhaven, Vanderhoof, B. C.
Beauty of Havilland Vineries 67004 (Imp.)—C. Christensen to Hans G. Christensen, Cashton, Wis.
Beauty of Northport 93771—Charles E. Braman & Son to Edward Fox, Kewadin, Mich.
Beauty of Orono Farm 68619—W. A. Benzie to Daily Bros., Elk River, Minn.
Beauty of West Prairie 65112—C. Christensen to Hans G. Christensen, Cashton, Wis.
Beauty White 90357—Walter C. White to Milon Jacobs, Chesterland, Ohio.
Beaverbrook May Queen 73702—Henry L. Batterman to Henry A. Ingraham, Northport, N. Y.
Belle of Troy Center 38209—L. J. Wendt & Son to D. R. Frick, Conroy, Iowa.
Belle's Beauty of Val du Sud 77310 (Imp.)—Armstrong Brown to F. K. Babson, Hinsdale, Ill.
Bellina of Cedarcrest 85302—Frank M. Donohue to E. T. Gill, Haddonfield, N. J.
Belva Lee 32354—O. C. Vaughn to C. E. Blodgett, Marshfield, Wis.
Benicia of Pauline's Wood 66865—August H. Vogel to Miss Bessie E. Buckley, Milwaukee, Wis.
Benton's Neotia 77109—C. Christensen to Fred C. Borhaven, Vanderhoof, B. C.
Bertha's Bell of King Hill 72252—Mrs. Bertha M. Weeks Butler to George M. White, Freehold, N. Y.
Bessie Rose of Mara Alva 83902 (Imp.)—A. C. Ramseyer to James C. Austin, Marshville, N. C.
Bessie Rose of Mara Alva 83902 (Imp.)—James C. Austin to A. A. Griffin, Monroe, N. C.
Bess Morrie's Maid 52417—C. A. Freshcorn to H. W. Wigman, Lansing, Mich.
Bettina Rando of Dellafield 65249—L. N. Porter & Son to J. Ross Porter, Marshfield, Wis.
Betty of Cedarcrest 59802—Frank M. Donohue to E. T. Gill, Haddonfield, N. J.
Betty Ray of Jean Du Luth 93878 (Imp.)—Charles L. Hill & Son to Jean Du Luth Farm, Inc., Nickerson, Minn.
Betty Rose of Arbor Lawn 89345—J. Will Mayes to L. M. Kelley, Snow Shoe, Pa.
Biddy of Cedarcrest 90869—Frank M. Donohue to E. T. Gill, Haddonfield, N. J.
Billy's Missie of Elmview 51360—Benjamin H. Throop to Lowell Gable, Wyebrooke, Pa.
Blackberry of West Prairie 68946—C. Christensen to Hans G. Christensen, Cashton, Wis.
Blanche O'Bloom Rilma 2d 90518—Allic S. Knudson to John Huss, Little Chute, Wis.
Blicqs's Bonny of West Prairie 75670—C. Christensen to Ira S. Moody, McGregor, Iowa.
Blicqs's King's Honeymoon 50125—C. Christensen to Hans G. Christensen, Cashton, Wis.
Blicqs's King's Honeymoon Princess 75669—C. Christensen to Fruit Bros., Waukesha, Wis.
Blicqs's King's Stella 55644—C. Christensen to Hans G. Christensen, Cashton, Wis.
Blooming Rose 91761—Walter C. White to Milon Jacobs, Chesterland, Ohio.
Blossom of Bowood 62681—L. F. Loree to J. L. Hope, Madison, N. J.
Blue Bell of the Fontaines 93847 (Imp.)—C. W. Barron to John C. Haartz, Campton, N. H.
Bobolink of Annadale 93773—Moses Taylor to R. M. Lewis, Ridgefield, Conn.
Bomba of the Isle 26693 (Imp.)—C. Christensen to M. B. Magoon, Whitewater, Wis.
Bon Espoir Fanny 93849 (Imp.)—C. W. Barron to John C. Haartz, Campton, N. H.
Brita of West Prairie 31571—C. Christensen to Hans G. Christensen, Cashton, Wis.
Brookdale's Itilia 67551—L. A. Hagar to S. W. Sabine, Groton, Mass.
Brownie of Franklin 88852—Franklin Land & Timber Co. to Wayne A. Munn, Janesville, Wis.
Brunette IV. of Le Marais 51226 (Imp.)—Mrs. R. S. Pierrepont to Chester Bolton, Euclidville, Ohio.
Buna of Buttes View 93731 (Imp.)—F. S. Peer to F. L. Ames, North Easton, Mass.
Buttercup de la Charruee 93732 (Imp.)—F. S. Peer to F. L. Ames, North Easton, Mass.
Buttercup of Lancaster 64048—Albert L. Kasper to Will E. Owens, Platteville, Wis.
Buttercup of West Prairie 71332 (Imp.)—C. Christensen to H. C. Black, Baraboo, Wis.
Butter Girl of the Gree II. 49530 (Imp.)—H. R. Howard to S. B. Wilson, Mankato, Minn.
Caroline of Maple Grove 78895—H. M. Clark to Gara M. Proctor, Corry, Pa.
Carrie of Orono Farms 72362—W. A. Benzie to Daily Bros., Elk River, Minn.
Catherine of Oakhurst 72638—Arthur Lloyd to H. R. Mosely, Omro, Wis.
Celeste of Sunny Slope 54283—George A. Bowman to William Mingey, Staatsburg, N. Y.
Chagrin Queen 84917—Walter C. White to Milon Jacobs, Chesterland, Ohio.
Champion's Varney Girl 86529—A. G. Franklin to Elmer & Arthur Nelson, Lynden, Wash.
Charmante II. of the Glen 93693 (Imp.)—F. S. Peer to F. L. Ames, North Easton, Mass.
Charmante's Violet II. 93722 (Imp.)—F. S. Peer to F. L. Ames, North Easton, Mass.
Cherry Blossom of Bon Ayre 93921—Henry Kriess to H. W. Wigman, Lansing, Mich.
Clairvoyante of Neuve Maison II. 93852 (Imp.)—C. W. Barron to J. G. Butler, Roxbury, Conn.
Claribelle of Jean Du Luth 93855 (Imp.)—Charles L. Hill & Son to Jean Du Luth Farm, Inc., Nickerson, Minn.
Clara's Blossom of Maple Lodge 93850 (Imp.)—C. W. Barron to John C. Haartz, Campton, N. H.
Clarice of Rose 90380—Isaac E. Smith to E. G. Crowell, Almond, Wis.
Clothilde of Butternut Farm 82458—O. A. Crowell to O. A. Crowell & E. S. Morrison, Almond, Wis.
Clothilde of Sarnia 43856—O. W. Crowell to O. A. Crowell & E. S. Morrison, Almond, Wis.
Cloverdale Beauty 80203—W. H. Allen to B. A. Murray, Medford, Wis.
Cloverdale Flora 85377—W. H. Allen to B. A. Murray, Medford, Wis.
Cloverdale June 85378—W. H. Allen to B. A. Murray, Medford, Wis.
Clover of Lenape Farm 72924—East Stroudsburg National Bank to Charles A. Blitz, Canadensis, Pa.
Coral Edwards 79860—Andrew Warner to Paul R. Schultz, Whitewater, Wis.
Coral Glenwood 66352—V. B. Blatchley to N. G. Millard, Newark Valley, N. Y.
Corwin Hill Rebecca 93770—Thomas W. Swain to George W. Barrett, Andover, N. Y.
Countess Nottoway of Burkeville 30794—James L. McIntosh to A. L. James, Darlington, S. C.
Craigamoor Cossette 43206—Minnie A. Cooper to Anderson T. Herd, New Hope, Pa.
Creusa's Katy 75212—Est. C. D. Atwood to F. M. Potts, Laconia, N. H.
Criterion's Princess 73372—Henry M. Sage to A. G. Buckley, Valley Falls, N. Y.
Croesus's Snowdrop 63438—U. A. Woodbury, 2d to A. E. Jackson, Greensboro, Vt.
Dairymaid Golden Drop of Lind 81736—C. H. Glocke to A. A. Glocke, Weyauwega, Wis.
Dairy Maid of Pont Vaillant 93854 (Imp.)—C. W. Barron to J. G. Butler, Roxbury, Conn.
Daisy II. of Mouilpied 93686 (Imp.)—F. S. Peer to F. L. Ames, North Easton, Mass.
Daisy of Thorpe 93916—Olaf Th. Sherping to G. C. Olmsted, Fergus Falls, Minn.
Daisy's Amorita 93951—W. H. Rheingans to W. H. Chapin, Chippewa Falls, Wis.
Dakota's Ramona 49627—James C. Ranney to H. W. Wigman, Lansing, Mich.
Damette of Jean Du Luth 93868 (Imp.)—Charles L. Hill & Son to Jean Du Luth Farm, Inc., Nickerson, Minn.
Delia Franc of Cedarcrest 88758—Frank M. Donohue to E. T. Gill, Haddonfield, N. J.
Devize Beauty of Jean Du Luth 93856 (Imp.)—Charles L. Hill & Son to Jean Du Luth Farm, Inc., Nickerson, Minn.
Diamond's Favorite 65512—R. S. Pierrepont to Chester Bolton, Euclidville, Ohio.
Diana's Pride 60560—Lemuel J. Wood to G. E. Davis, Oregon, Ill.
Dolly Dimple II. of the Echelle 48460 (Imp.)—Louis E. P. Smith to Loren D. Towle, Newton, Mass.
Dolly of Crystal Pond 28666—Le Roy A. Buck to G. W. Wilder, Colton, Cal.
Dolly's Ada of Crystal Pond 54425—Le Roy A. Buck to G. W. Wilder, Colton, Cal.
Dolly's Valentine of Duvaux 93692 (Imp.)—F. S. Peer to F. L. Ames, North Easton, Mass.
Dora of Les Cotils 67003 (Imp.)—C. Christensen to Hans G. Christensen, Cashton, Wis.
Dorcas of Riverside 34480—A. T. Smith & Son to W. W. Tucker, Waitsfield, Vt.
Dorothy of Sunny Hill Farms 59163—Ralph Pulitzer to C. H. Hechler, Roslyn, N. Y.
Dorothy W. of Oak Grove 83270—L. B. La Rue to W. P. Whittier, Galena, Ohio.
Downe Cherry of Sarnia 68074 (Imp.)—Charles L. Hill to Guy E. More, Byron, Wis.
Downe Honeymoon of Knollwood 93844 (Imp.)—C. W. Barron to E. F. Price, Port Chester, N. Y.
Duchess Beth 44058—John H. Neikirk & Leighton Neikirk to J. O. Neikirk, Lombard, Ill.
Duches Beth's Mistrees Mary 75946—John H. Neikirk & Leighton Neikirk to John O. Neikirk Lombard, Ill.
Duvaux Rose VII. 93691 (Imp.)—F. S. Peer to F. L. Ames, North Easton, Mass.
Eda of Maple Glen 78542—H. M. Clark to Gara M. Proctor, Corry, Pa.
Edith of Mountain Farm 46117—George C. Clark to L. C. Lovell, Bellows Falls, Vt.
Edith of Seneca 27952—Miss Edith R. Barnes to Charles N. Harris, Rising Sun, Md.
Edna Wellman 43755—Elmer E. Towne & Son to T. D. Salley & Son, Madison, Me.
Edna Worthington of Keewaydin 63319—E. H. Baker to A. C. Ramseyer, Smithville, Ohio.
Elegante of Riverview 93798—Clarence Deshong to Louis C. Emmons, Swarthmore, Pa.
Ellen Hilda 76354—C. P. Nagle to D. J. Webb, Perry, Ohio.
Ellenwood's Carolyn of White Farm 62129—Asa Moore to F. G. Thorn, Collingswood, N. J.
Elmwood Creusa's Lady 69621—Est. C. D. Atwood to F. M. Potts, Laconia. N. H.
Eloise of Jean Du Luth 93876 (Imp.)—Charles L. Hill & Son to Jean Du Luth Farm, Inc., Nickerson, Minn.
Emerita of Corwin Hill 80002—A. C. Ramseyer to James C. Austin, Marshville, N. C.
Emerita of Corwin Hill 80002—James C. Austin to J. M. Moore, Marshville, N. C.
Etta of Birchwood Glen 78200—Albert Matthys to Walter Matthys, Barron, Wis.
Fair Oaks Coronet 84814—Armand P. Rather to Fred C. Borhaven, Vanderhoof, B. C.
Fairy des Mauxmarquis 93688 (Imp.)—F. S. Peer to F. L. Ames, North Easton, Mass.
Fancy Bickleigh of Jean Du Luth 93887 (Imp.)—Charles L. Hill & Son to Jean Du Luth Farm, Inc., Nickerson, Minn.
Fanny II. de La Tonnellerie 93846 (Imp.)—C. W. Barron to John C. Haartz, Campton, N. H.
Fawny II.'s Busy Bee of Appletree Point 80136—U. A. Woodbury 2d to F. J. Nutting, Brandon, Vt.
Felicia's Pride of Ochervoil 49154—John L. Williams to Loren Truax, Wakarusa, Ind.
Felicity of Riverside Farm 79531—J. Arthur Gage to Edna Cutter, Dracut, Mass.
Fern Crest's Snowball 64501—Charles E. Martin to Edgar Smith, Waynesboro, Pa.
Fern of Violet B. 81696—Irvin F. C. Wiesting to Edward Hass, New Holstein, Wis.
Flasie 53494—W. A. Benzie to Daily Bros., Elk River, Minn.
Flaud of Tanglewood 63584—J. M. De Witt to Angus J. McIntosh, Esperance, N. Y.
Fleck of Brush Creek 32589—L. B. LaRue to W. P. Whittier, Galena, Ohio.
Fleck of Oak Grove 84297—L. B. La Rue to W. P. Whittier, Galena, Ohio.
Flodell Primula 76270—U. A. Woodbury, 2d to E. E. Perley, Richford, Vt.
Flora of St. Croix 46678 (Imp.)—W. A. Benzie to Daily Bros., Elk River, Minn.
Flora Paysans of Jean Du Luth 93874 (Imp.)—Charles L. Hill & Son to Jean Du Luth Farm, Inc., Nickerson, Minn.
Florence May of Waukesha 49216—F. E. Fox to Charles Moeser, Silverton, Ohio.
Florence of Orono Farms 76897—W. A. & D. M. Benzie to Daily Bros., Elk River, Minn.
Florestine's Triumph 43846—Helendale Farms to F. E. Fox, Waukesha, Wis.
Florham Daphne 56565—Mrs. George E. Holton to William Pierson Hamilton, Sterling, N. Y.
Florham Dimple 80305—J. L. Hope to Glenden Land Co., Wilmington, Del.
Florham Topsy 80309—J. L. Hope to Glenden Land Co., Wilmington, Del.
Flossie Lee of Jean Du Luth 93870 (Imp.)—Charles L. Hill & Son to Jean Du Luth Farm, Inc., Nickerson, Minn.
Flossie of Grove Farm 85342—William T. Smith to Joseph H. Pancoast, Purcellville, Va.
Foulon Fanny of Jean Du Luth 93871 (Imp.)—Charles L. Hill & Son to Jean Du Luth Farm, Inc., Nickerson, Minn.
Frances Dimple 74258—A. H. Yocum to N. C. Yocum, Catawissa, Pa.
France's Masher's Honeymoon's Daughter 27750—C. Christensen to W. V. R. Powis, Wayne, Ill.
Frances Mead of Waukesha 51831—F. E. Fox to Charles Moeser, Silverton, Ohio.
Fraulein's Fairy 80611—Charles Harshman to Clarence Vasey, Menomonie, Wis.
Freida of Locust Grove 55341—S. I. Murphy to Louis Coles Emmons, Swarthmore, Pa.
Froome's Dairymaid of Lind 81735—C. H. Glocke to Henry Newhaus, Owen, Wis.
Froome's Fascination of Lind 42851—C. H. Glocke to A. A. Glocke, Weyauwega, Wis.
Gala of Weston 44093—Kenneth B. Pope to H. W. Wigman, Lansing, Mich.
Gay Mike's Cheminante 93674 (Imp.)—F. S. Peer to F. L. Ames, North Easton, Mass.
Gem of Les Buttes 93678 (Imp.)—F. S. Peer to F. L. Ames, North Easton, Mass.
Georgiana of Maple Glen 33035—N. G. Millard to E. B. Cadwell, New York, N. Y.
Giloola of The Forges 75280—A. C. Burnham to George H. Timmins, Ware, Mass.
Gladys Belle 93935—Edward Lowe to J. Boyd Pantlind, Grand Rapids, Mich.
Gladys' Jem of Jean Du Luth 93890 (Imp.)—Charles L. Hill & Son to Jean Du Luth Farm, Inc., Nickerson, Minn.
Glen of Alta Vista 93769—Est. Charles G. Lathrop to Annie S. Lathrop Stanford University, Cal.
Glen Rose of Jean Du Luth 93888—Charles L. Hill & Son to Jean Du Luth Farm, Inc., Nickerson, Minn.
Glenwood's Lily of Edgemoor 52582—Frank P. Frazier to E. T. Redmond, Boxford, Mass.
Glory's Ursel 69354—J. C. Haartz to John G. van Etten, Kingston, N. Y.
Golden Drop Bigard of Lind 91760—C. H. Glocke, to A. A. Glocke, Weyauwega, Wis.

Golden Drop of Lind 48434—C. H. Glocke to B. F. Sheridan, Fond du Lac, Wis.
Governor of the Ruette's Honeymoon 86840—C. Christensen to George Vidas, Albia, Iowa,
Governor Phillip's Lilly of Lind 91759—C. H. Glocke to A. A. Glocke, Weyauwega, Wis.
Governor's Bomba 81751—C. Christensen to J. D. Beck, Viroqua, Wis.
Governor's Cora of Houske Homestead 92186—M. M. Williams to Leonard Houske, Halstad, Minn.
Governor's Rowellam of Keewaydin 53320—T. E. Brinker to Isaac E. Emerson, Lutherville, Md.
Governor's Star of West Prairie 89312—C. Christensen to Fred C. Borhaven, Vanderhoof, B. C.
Governor's Stella 89313—C. Christensen to H. C. Black, Baraboo, Wis.
Governor's White Rose 81752—C. Christensen to Fred C. Borhaven, Vanderhoof, B. C.
Grace of Calumet Harbor 90132—Irvin F. C. Weiting to Edward Hass, New Holstein, Wis.
Grace of Clover Farm 87926—James L. McIntosh to J. M. Ervin, Darlington, S. C.
Grace of Thorpe 93917—Olaf Th. Sherping to G. C. Olmstead, Fergus Falls, Minn.
Granny of West Prairie 58917—C. Christensen to Hans G. Christensen, Cashton, Wis.
Gudrun of West Prairie 58918—C. Christensen to Hans G. Christensen, Cashton, Wis.
Haddon's Carolina's Belle 93913—E. T. Gill to L. A. Fouler, Inez, N. C.
Hallowe'en Lady of Mound City 88062—Charles A. Wilkins to Arthur Hill, Platteville, Wis.
Hall's Violet 93715 (Imp.)—F. S. Peer to H. L. Tinkham, Brockton, Mass.
Hambro's Marenda of Breezy Hill 81353—Clifford C. Capener to Theodore Herwig, Reedsburg, Wis.
Hanois Violet of Jean Du Luth 93889 (Imp.)—Charles L. Hill to Jean Du Luth Farm, Inc., Nickerson, Minn.
Hatty of Clover Lawn 90194—James L. McInosh to Miss Annie T. Ervin, Darlington, S. C.
Hayes Snowdrop of Knollwood 93845 (Imp.)—C. W. Barron to E. F. Price, Port Chester, N. Y.
Helen Hilda 76353—C. P. Nagle to D. J. Webb, Perry, Ohio.
Helen of Annadale 50878—Moses Taylor to Hugh Bancroft, Cohasset, Mass.
Hillswold Floss 89009—E. E. Hills to W. Isaac Robinson, South Natick, Mass.
Hillswold Morana 89010—E. E. Hills to W. Isaac Robinson, South Natick, Mass.
Holly-Doone Gertrude Sunderland 93976—Holly-Doone Farms, Inc. to W. F. Boggs, Island, Va.
Homestead Hilda 2d 76733—Fred S. Few to Clyde M. Worley, Mercer, Pa.
Homestead Hilma 87206—Fred S. Few to Clyde M. Worley, Mercer, Pa.
Homestead Lucretia 72098—Fred S. Few to Clyde M. Worley, Mercer, Pa.
Homestead Mildred May 52483—Fred S. Few to Clyde M. Worley, Mercer, Pa.
Homestead Miss Gilt 78467—Fred S. Few to Clyde M. Worley, Mercer, Pa.
Hotton's Lady Beauty 93700 (Imp.)—F. S. Peer to F. L. Ames, North Easton, Mass.
Hotton's Lady Jane's Beauty 93703 (Imp.)—F. S. Peer to F. L. Ames, North Easton, Mass.
Independence of Maple Glen 37179—C. S. Morse to W. P. Parker, Moravia, N. Y.
Iris of Sarnia 82320 (Imp.)—Charles L. Hill to I. Ben Miller, Cape Girardeau, Mo.
Ja-Da of Jean Du Luth 93862 (Imp.)— Charles L. Hill & Son to Jean Du Luth Farm, Inc., Nickerson, Minn.
Jane of Les Grantes 93709 (Imp.)—F. S. Peer to F. L. Ames, North Easton, Mass.
Jeannette II. of Melrose 93717 (Imp.)—F. S. Peer to R. M. Lewis, Ridgefield, Conn.
Jennie Aldrich 93831—C. H. Stevens to Frank C. Aldrich, Springfield, Vt.
Jessica of Mound City 82884—Charles A. Wilkins to W. R. Adams, Mankato, Minn.
Jessie's Annie Laurie 69618—Alex Macdonald to William S. Peden, Blackstock, S. C.
Jewel's Miss Godolphin of Elmview 62410—Benjamin H. Throop to Lowell Gable, Wyebrook, Pa.
Jewell's Miss MacCulloch of Elmview 60548—Benjamin H. Throop to Lowell Gable, Wyebrooke, Pa.
Jewel's Miss Raymond of Elmview 63782—Benjamin H. Throop to Lowell Gable, Wyebrooke, Pa.
Jewel's Princess of Elmview 51359—Benjamin H. Throop to Lowell Gable, Wyebrooke, Pa.
Jobetty's Prima Donna 86527—Simeon Easterling to C. S. McCall, Bennettsville, S. C.
Jollity Patterson 31403—C. R. Kennedy to Dan Kummer, Butler, Pa.
Jolly Jenny II. 35775 (Imp.)—Benjamin H. Throop to Lowell Gable, Wyebrooke, Pa.
Jour de Grace 66496—W. C. Welsh to J. R. Hess, Leesburg, Va.
Julia's Princess of Ochervoil 46781—Wilbur J. Williams to Isaac Louks, Goshen, Ind.
Julia's Winner 91446—John L. Williams to Robert Elliott, Goshen, Ind.
Juliet of Greenville 55108—Earl Hemingway to E. H. Sodt, Charlotte, Mich.
June of Maplecrest 48681—John Larson to Paul Love, Garrettsville, Ohio.
June of Ochervoil 87770—John L. Williams to E. Rodney Elliott, Goshen, Ind.
Kate of Mound City 88060—Charles A. Wilkins to F. W. Brandt, Fennimore, Wis.
Kiluna's Welcome 54955 (Imp.)—Ralph Pulitzer to C. H. Mackay, Roslyn, N. Y.
King Edward's Ella Fern 22084—M. T. Phillips to James Latta, Parkesburg, Pa.
La Charruee of Jean Du Luth 93881—Charles L. Hill & Son to Jean Du Luth Farm, Inc., Nickerson, Minn.
Lad's Beauty 69884—John Hirschinger to A. C. Ramseyer, Smithville, Ohio.
Ladybell of West Prairie 58919—C. Christensen to H. N. Hegnes, Medford, Minn.
Lady Cheminante of the Marais 93725 (Imp.)—F. S. Peer to F. L. Ames, North Easton, Mass.
Lady Encore of Woodcrest 60507—H. C. & E. B. McCamon to Isaac E. Emerson, Lutherville, Md.
Lady Fay of Mosinee Hill Farm 93623—Adolph Thompson to Mrs. O. K. Hanson, Wausau, Wis.
Lady Fieldmore of Guernsey Home Farm 93791—Clark Marlnee to H. C. & E. B. McCamon, Lisbon, Ohio.
Lady Fieldmore of Guernsey Home Farm 93791—H. C. & E. B. McCamon to G. H. Hibberd, Lutherville, Md.
Lady Governess of the Marais 93701 (Imp.)—F. S. Peer to F. L. Ames, North Easton, Mass.
Lady June of Hillside Farm 88509—George L. Wheeler to George L. Reed, Craftsbury, Vt.
Lady Lil des Baissieres 93683 (Imp.)—F. S. Peer to F. L. Ames, North Easton, Mass.
Lady Lydia II. of Lismore 93740 (Imp.)—F. S. Peer to F. L. Ames, North Easton, Mass.
Lady Mary of Shady Nook 61759—Est. Joseph T. Speer to Thomas W. Smith, Swanville, Pa.
Lady of Highland 84753—John Deck to A. W. Bunn, Conneaut, Ohio.
Lady of Tanglewood 70480—J. M. DeWitt to Angus J. McIntosh, Esperance, N. Y.
Lady Paris 42637—C. Christensen to Hans G. Christensen, Cashton, Wis.
Lady Queen des Ruettes 92718 (Imp.)—F. S. Peer to F. L. Ames, North Easton, Mass.
Lady Tucker of St. Croix 46675 (Imp.)—W. A. Benzie to Daily Bros., Elk River, Minn.
Lady Virginia of Shady Nook 73671—Est. Joseph T. Speer to W. E. Norton, Tallmadge, Ohio.
La Gioconda of Lakewood 93662—Elmer E. Towne & Son to T. D. Salley & Son, Madison, Me.
La Hure of Jean Du Luth 93886 (Imp.)—Charles L. Hill & Son to Jean Du Luth Farm, Inc., Nickerson, Minn.
Lakedale Flora 93911—Reuben F. Erickson to O. W. Erickson, Marine on Saint Croix, Minn.
Lamont's Eliza B. 64814—Jerry Bellinger to Easer Eckerson & Sons, Cobleskill, N. Y.
Lamont's Tansy 90964—H. S. Lamont to Dow V. Borst, Cobleskill, N. Y.
Langlois Lily II. 61242 (Imp.)—Benjamin H. Throop to Lowell Gable, Wyebrooke, Pa.
La Paloma of Jean Du Luth 93857 (Imp.)—Charles L. Hill & Son to Jean Du Luth Farm, Inc., Nickerson, Minn.
La Parisienne des Ruettes 78428—C. Christensen to Fruit Bros., Waukesha, Wis.
Lassie of Fisherbrook Farm 74372—A. G. Franklin to Elmer & Arthur Nelson, Lynden, Wash.
Laura Coudre of Jean Du Luth 93867 (Imp.)—Charles L. Hill & Son to Jean Du Luth Farm, Inc., Nickerson, Minn.
Laura III.'s Miss Boreas of Elmview 64467 (Imp.)—Benjamin H. Throop to Lowell Gable, Wyebrooke, Pa.
Leah Lenfestey 80464—James M. Dunkel to D. N. App, Selinsgrove, Pa.
Lena of Bradhurst 56138—James L. McIntosh to J. M. Ervin, Darlington, S. C.
Lena's Little Queenie S. 73006—N. E. Smith to Willard Fralick, Marathon, N. Y.
Leona Hambro of Breezy Hill 91904—Clifford C. Capener to Theodore Herwig, Reedsburg, Wis.
Les Pres Dairymaid 67013 (Imp.)—C. Christensen to C. J. & W. A. Connell, Colgate, Wis.
Lexington Lad's Beauty 33308—Est. C. P. Eastman to A. A. Hosmer, East Wilton, Me.
Liberty of Crystal Stream 83454—Oscar Loberg to B. F. Sheridan, Fond du Lac, Wis.
Likely Rouge of Jean Du Luth 93872 (Imp.)—Charles L. Hill & Son to Jean Du Luth Farm, Inc., Nickerson, Minn.
Lila of Oak Grove 73855—L. B. La Rue to W. P. Whittier, Galena, Ohio.
Lilla's Daughter 27042— Gage E. Tarbell to James E. van Alstyne, Kinderhook, N. Y.
Lillie of Oakwood 53825—M. F. Gtaver to Derle D. Koehler, Apple Creek, Ohio.
Lilly Pride of Lind 75650—C. H. Glocke to A. A. Glocke, Weyauwega, Wis.
Lil's May Rose of the Forgettes 67001 (Imp.)—C. Christensen to Hans G. Christensen, Cashton, Wis.
Lil's May Rose of West Prairie 75671—C. Christensen to Turner A. Farrow, Fisk, Wis.
Lily Darling of La Mare 93710 (Imp.)—F. S. Peer to F. L. Ames, North Easton, Mass.
Lily of the Caillioterie 44582 (Imp.)—Alfred I. Stubbs to David Wadsworth, Jr., Auburn, N. Y.
Lilyvale Marie of Mara Alva 83882 (Imp.)—A. C. Ramseyer to James C. Austin, Marshville, N. C.
Lilyvale Marie of Mara Alva 83882 (Imp.)—James C. Austin to John D. Moore, Marshville, N. C.
Linda des Mauxmarquis 93708 (Imp.)—F. S. Peer to F. L. Ames, North Easton, Mass.
Little Princess of West Prairie 62587—C. Christensen to Hans G. Christensen, Cashton, Wis.
Lois W. of Oak Grove 86997—L. B. LaRue to W. P. Whittier, Galena, Ohio.
Lola Lo of Jean Du Luth 93879 (Imp.)—Charles L. Hill & Son to Jean Du Luth Farm, Inc., Nickerson, Minn.
Lone Tree Hope's Promise 91773—George O. Hill to Bernice Retzleff, Fond du Lac, Wis.
Loretta of Maple Glen 34073—N. G. Millard to B. A. Mackinnon, Pawling, N. Y.
Louise of Clover Farm 88101—James L. McIntosh to Charles Luhres, Florence, S. C.
Louise's Harriet of Oak Grange 83568—May Howard Martin & H. R. Howard to S. B. Wilson, Mankato, Minn.
Loulou's Favourite 93707 (Imp.)—F. S. Peer to F. L. Ames, North Easton, Mass.
Lucille of Rondebosch 93726 (Imp.)—F. S. Peer to F. L. Ames, North Easton, Mass.
Lucy of Havilland Vineries 67024 (Imp.)—C. Christensen to Hans G. Christensen, Cashton, Wis.
Lucy of Loberg 71025—Est. L. L. Loberg to B. F Sheridan, Fond du Lac, Wis.
Luenette 49420 —Est. L. W. Stillwell to J. C. Hancock, Mesa, Ariz.
Luetta's Bob's Caslette 90285—William Schneider to Albert Baumann, Stratford, Wis.
Lullaby 32948—Clem W. Tillmann to Joseph S. Moody, Abrams, Wis.
Lynette of Elder Lawn 72522—L. J. Wendt & Son to D. R. Frick, Conroy, Iowa.
Mabel's Butter Queen 91696—John V. Hang to J. S. Yoder, Wooster, Ohio.
Ma Chere Frances 65247—S. M. Shoemaker to Clarence H. Mackay, Roslyn, N. Y.
Macy of Clovernook 39934 (Imp.)—W. A. Benzie to Daily Bros., Elk River, Minn.
Madelon of Jean Du Luth 93892 (Imp.)—Charles L. Hill & Son to Jean Du Luth, Inc., Nickerson, Minn.
Maple Lawn's Chicola 37991—H. M. Clark to Gara M. Proctor, Corry, Pa.
Margaret of Haines Orchard Farm 93777—William T. Haines to Maine State Prison, Thomaston, Me.
Margarita of Home Acres 88591—Est. George B. Tallman to Norman Chandler, Unionville, Pa.
Marie of La Palotterie 93714 (Imp.)—F. S. Peer to F. L. Ames, North Easton, Mass.
Marion's Coris of Llanwhitkell 83574—Cramton & Lobdell to C. T., M. C. & T. G. Treadway, Bristol, Conn.
Marjorie of Les Marchands 93720—F. S. Peer to R. M. Lewis, Ridgefield, Conn.
Marquinetta of Breezy Hill 93910—Clifford C. Capener to Wichern Bros., Baraboo, Wis.
Marshall's Lady 84264—J. T. Marshall to A. C. Ramseyer, Smithville, Ohio.
Marshall's Windflower 60888—H. C. & E. B. McCamon to Isaac E. Emerson, Lutherville, Md.
Mary Ann of Dupont 93776—L. D. Churchill to Mrs. Carrie Churchill, Marion, Wis.
Mary of Bellmath 43947—Cramton & Lobdell to C. T., M. C. & T. G. Treadway, Bristol, Conn.
Mary of Loberg Glen 60299—Est. L. L. Loberg to L. A. Pradt, Wausau, Wis.
Matilda of Cedar Lane 74986—J. S. Yoder to A. C. Ramseyer, Smithville, Ohio.
Matilda of Cedar Lane 74986—A. C. Ramseyer to James C. Austin, Marshville, N. C.
Matilda of Cedar Lane 74986—James C. Austin to Calvin Helms, Marshville, N. C.
Mattie's Choice 70029—Irving W. Bates to F. J. Nutting, Brandon, Vt.
Maud Valentine of Wallbrook 93813—Uzal Kinney to G. C. Comstock, Montrose, Pa.
Maxixe of Annandale 50876—Moses Taylor to W. H. Dupee, Santee, Cal.
Maxwell's Fussy 81163—N. B. White to Mary E. White, Oconomowoc, Wis.
Maxwell's Fussy 81163—Mary E. White to George W. Pennow, Oconomowoc, Wis.
Maxwell's Lady May 78683—N. B. White to Mary E. White, Oconomowoc, Wis.
Maxwell's Lady May 78683—Mary B. White to George W. Pennow, Oconomowoc, Wis.
Maybloom of Jean Du Luth 93877 (Imp.)—Charles L. Hill & Son to Jean Du Luth Farm, Inc., Nickerson, Minn.
May Daisy of Duvaux 93696 (Imp.)—F. S. Peer to F. L. Ames, North Easton, Mass.
May Fife of Guernsey Home Farm 93790—W. E. Fife to H. C. McCamon & Son, Lisbon, Ohio.
May Fife of Guernsey Home Farm 93790—H. C. McCamon & Son to G. H. Hibberd, Lutherville, Md.
Mayflower Marshall 4th 47979—H. R. Howard to S. B. Wilson, Mankato, Minn.
Mayflower's Valentine of Oak Grange 83569—H. R. Howard to S. B. Wilson, Mankato, Minn.
Maypole of Jean Du Luth 93866 (Imp.)—Charles Hill & Son to Jean Du Luth, Farm, Inc., Nickerson, Minn.
May Queen of the Holderness 93741 (Imp.)—F. S. Peer to F. L. Ames, North Easton, Mass.

Mayrenda of Hickory Grove 91086—Henry Winke to Clifford C. Capener, Baraboo, Wis.
May Royal's Lady Gree 2d 93926—David McComas to J. W. Marley, Oswego, Kans.
Maysie of Scenery Hill 58304—H. W. Boles to H. C. McCamon, Lisbon, Ohio.
Maysie of Scenery Hill 58304—H. C. McCamon to Isaac E. Emerson, Lutherville, Md.
Meadow Brook's Lucy 93960—Fred S. Few to Clyde M. Worley, Mercer, Pa.
Meadow Brook's May 93959—Fewd S. Few to Clyde M. Worley, Mercer, Pa.
Melba's Rose of Locust Dale 46848—Robert E. Dickson to H. W. Wigman, Lansing, Mich.
Melinda Rilma 87778—Allic S. Knudson to W. R. Adams, Mankato, Minn.
Merry Christmas of Hazelbrook 44092—George N. McCamon to Isaac E. Emerson, Lutherville, Md.
Mertie Marshall 74779—Charles F. Oliver to Frank H. Oliver, Industry, Me.
Meslie 2d's Yvonne 78902—Albert C. Cox to Wallace Black, Huntingdon, Pa.
Midget of Pine Knoll 67298—Charles D. Cleveland to Anderson T. Herd, New Hope, Pa'
Mignonette IV. of the Mont Varouf 33392 (Imp.) —Frank P. Frazier to E. T. Redmond, Boxford, Mass.
Mildred of Baw Beese Farm 93774—J. M. Williams to H. A. Wise, Versailles, Ohio.
Mildred Triumph 92686—Frank Schulien to C. C. Hayes, Parma, Mich.
Milford's Daisy 88399—Cleophas Conkle to G. B. Helmuth, Millersburg, Ohio.
Milford's Daisy 88399—G. B. Helmuth to W. J. Royer, Orrville, Ohio.
Milford's Daisy 88399—W. J. Royer to A. C. Ramseyer, Smithville, Ohio.
Milford's Daisy 88399—A. C. Ramseyer to G. Bernard Fenwick, Glyndon, Md.
Mimosa's Pet of Jean Du Luth 93875 (Imp.)—Charles L. Hill & Son to Jean Du Luth Farm, Inc., Nickerson, Minn.
Minnette's Sunbeam 91191—A. G. Franklin to Elmer & Arthur Nelson, Lynden, Wash.
Minnie of Cedar Cove 80284—A. G. Franklin to Elmer & Arthur Nelson, Lynden, Wash.
Minnie's Gold Mint 82911—A. G. Franklin to Elmer & Arthur Nelson, Lynden, Wash.
Minnie's Minnette 87693—A. G. Franklin to Elmer & Arthur Nelson, Lynden, Wash.
Minnie's Pearl 87692—A. G. Franklin to Elmer & Arthur Nelson, Lynden, Wash.
Miranda Pride of Bonnie Brook 51582—University of Illinois to R. M. Crandall, Mendota, Ill.
Miss Aramintha of West Prairie 68945—C. Christensen to Hans G. Christensen, Cashton, Wis.
Miss Dolly of Riverside 34575—W. M. Davis to Harry L. Holmes, Henniker, N. H.
Miss Haidee's Buttercup 52656—W. H. Landis to W. H. Landis & Son, Wooster, Ohio.
Miss Helen H. 60228—D. H. Carney to H. W. Wigman, Lansing, Mich.
Miss Hilda May 63189—C. P. Nagle to D. J. Webb, Perry, Ohio.
Miss Mac Culloch IV. 38882 (Imp.)—Benjamin H. Throop to Lowell Gable, Wyebrook, Pa.
Miss Phoebe of Farmdale 71184—C. D. Schlabach to A. C. Ramseyer, Smithville, Ohio.
Miss Phoebe of Farmdale 71184— A. C. Ramseyer to James C. Austin, Marshville, N. C.
Miss Phoebe of Farmdale 71184—James C. Austin to John D. Moore, Marshville, N. C.
Miss Poundstock of West Prairie 67434—C. Christensen to H. W. Hegnes, Medford, Minn.
Miss Violet B. 50551—Irvin F. C. Weiting to Edward Hass, New Holstein, Wis.
Miss Yeksa Q. 92492—W. B. Quarton to William Forsythe & Sons, Griswold, Iowa.
Mixter Genelva of Bon Ayre 62787—G. W. Dickinson to H. W. Wigman, Lansing, Mich.
Mollybullion 76534—W. H. Mertz to J. W. Dielh, Northumberland, Pa.
Mollie Bullion Beauty 91846—W. H. Mertz to J. W. Diehl, Northumberland, Pa.
Molly of Diamond Farm 93694 (Imp.)—F. S. Peer to F. L. Ames, North Easton, Mass.
Molly of Rozel 93681 (Imp.)—F. S. Peer to F. L. Ames, North Easton, Mass.
Molly of West Prairie 58920—C. Christensen to Hans G. Christensen, Cashton, Wis.
Moonstone's Fawn 93787—Cramton & Lobdell to J. E. Thomson, Rutland, Vt.
Moonstone's Lass 93788—Cramton & Lobdell to J. E. Thomson, Rutland, Vt.
Moonstone's Mariette 93789—Cramton & Lobdell to J. E. Thomson, Rutland, Vt.
Muriel of Bon Ayre 80318—H. W. Wigman to John Ebels, Holland, Mich.
Myrtle Goldvein 64959—Mrs. R. S. Pierrepont to John Talmadge, Bernardsville, N. J.
Myrtle Pride 74016—Mrs. R. S. Pierreopnt to John Talmadge, Bernardsville, N. J.
Myrtle Rose 74015—Mrs. R. Stuyvestant Pierrepont to U. A. Woodbury 2d, Burlington, Vt.
Nanette of Jean Du Luth 93893 (Imp.)—Charles L. Hill & Son to Jean Du Luth Farm, Inc., Nickerson, Minn.
Naoma's French Lass of Pleasant Valley 85700—L. O. Spink to F. J. Glanville, Lancaster, Wis.
Naomi of Orono Farms 66920—W. A. Benzie to Daily Bros., Elk River, Minn.
Nellie of Mound City 44808—Elger C. Nickerson to A. R. Duren, Lone Rock, Wis.
Nellie of Shady Nook 73670—Est. Joseph T. Speer to W. E. Norton, Tallmadge, Ohio.
Nelly III. of Mouilpied 93687 (Imp.)—F. S. Peer to F. L. Ames, North Easton, Mass.
Nelly of Penrose 93848 (Imp.)—C. W. Barron to John C. Haartz, Campton, N. H.
Nelly's Pansy of Jean Du Luth 93883—Charles L. Hill & Son to Jean Du Luth Farm, Inc., Nickerson, Minn.
Nettie IV. of La Croisee 93738 (Imp.)—F. S. Peer to F. L. Ames, North Easton, Mass.
Nettie V. of La Croisee 93739 (Imp.)—F. S. Peer to F. L. Ames, North Easton, Mass.
Ninitta of Bellmath 31361—Ross N. Baker to Morgan Brothers, Spencerport, N. Y.
Nora of Loberg Glen 56950—L. L. Loberg to B. F. Sheridan, Fond du Lac, Wis.
Normande's Jewel of Green View 43055—John E. Peterson to H. & H. Lurvey, Dousman, Wis.
Oruba's Belle of Maplewood 93624—H. P. Jenks to Lloyd G. Stainton, Perry, N. Y.
Overland's Royal Rose's Buttercup 93925—David McComas to J. W. Marley, Oswego, Kans.
Pansy of Stonyhurst 93824—Mrs. R. H. Burdsall to Charles L. Wetherbee, Great Barrington, Mass.
Pansy's Dusky Rose of Fisherbrook 76291—A. G. Franklin to A. T. Erb, Port Stanley, Wash.
Passee Fancy V. 93853 (Imp.)—C. W. Barron to J. G. Butler, Roxbury, Conn.
Patria of Rondebosch 93719 (Imp.)—F. S. Peer to F. L. Ames, North Easton, Mass.
Pearl des Beaucamps 93680 (Imp.)—F. S. Peer to F. L. Ames, North Easton, Mass.
Pearl of Cedar Lane 70285—Clyde J. Hicks to J. S. Yoder, Wooster, Ohio.
Pearl of Rose Hill 93628—Est. George E. Halt to Mrs. Demis A. Halt, Plymouth, Ind.
Pearl's Dew Drop 91192—A. G. Franklin to Elmer & Arthur Nelson, Lynden, Wash.
Peggy's Annie 82532—D. E. Hoag to R. M. Graham, Roberts, Wis.
Perdue's Violet Viola 82565—Sass Bros. to Ernest W. Sass, Streator, Ill.
Polly of the Ponchez 93676 (Imp.)—F. S. Peer to F. L. Ames, North Easton, Mass.
Poundstock's Lady 34654 (Imp.)—C. Christensen to H. W. Hegnes, Medford, Minn.
Prairie Real 58924—C. Christensen to Egypt Mills Guernsey Club, Cape Girardeau, Mo.
Pride Home Eva 86436—J. Will Mayes to Charles Homan, State College, Pa.
Pride of Calais II. 93684 (Imp.)—F. S. Peer to F. L. Ames, North Easton, Mass.
Pride III. of the Holderness 93743 (Imp.)—F. S. Peer to F. L. Ames, North Easton, Mass.
Pride's Primrose of Farview Farm 68534—Maurice H. Allen to Herbert T. Borden, Mickleton, N. J.
Pride's Princess of the Vauquiedor 93685 (Imp.)—F. S. Peer to F. L. Ames, North Easton, Mass.
Primrose of Byfield 50716—James M. Dunkel to J. G. Sell, Sunbury, Pa.
Princess June Rose 90300—Adam M. Diehl to M. J. Grimes & Bro., Catawissa, Pa.
Princess Natalie of Linda Vista 70748—Louis E. P. Smith to Loren D. Towle, Newton, Mass.
Princess IV. of Blaye Farm 77413 (Imp.)—Armstrong Brown to F. K. Babson, Hinsdale, Ill.
Princess of Elmendorf 64161—L. M. Allen to J. Warren Carey, Troy, Ohio.
Prosperpine III. of La Grande Maison 77350 (Imp.) —Armstrong Brown to F. K. Babson, Hinsdale, Ill.
Pure Sentiment 90381—Isaac E. Smith to E. G. Crowell, Almond, Wis.
Queen Alpha of Berkshire Maplecroft 50797—Cramton & Lobdell to C. T., M. C. & T. G. Treadway, Bristol, Conn.
Queen Anne of Harmony 81806—George S. Parent to J. R. MacElroy, Jonesville, N. Y.
Queen Berta of Littleton 79608—U. A. Woodbury, 2d to E. E. Perley, Richford, Vt.
Queen Mary of Littleton 79609—U. A. Woodbury, 2d to Fred M. Goss, Moretown, Vt.
Ragna of Butternut Farm 81795—O. A. Crowell & E. S. Morrison to E. S. Morrison, Almond, Wis.
Raider's Anita of Arles 70349—W. M. Burson to T. L. Hoshall, Atlanta, Ga.
Raider's Pride of Locust Hill 90421—A. C. Ramseyer to H. W. Wigman, Lansing, Mich.
Rathlene M. 54549—G. W. Dickinson to H. W. Wigman, Lansing, Mich.
Raymond's Laura 80340—A. E. Wisler to W. F. Stooksberry & Son, Elkton, Ohio.
Red Rose of Stratford 93772—William Schneider to Albert Baumann, Stratford, Wis.
Red Sequel 70919—Edwin F. Kimball to H. W. Wigman, Lansing, Mich.
Renna's Ruth's Girl 75420—J. Will Mays to Charles Homan, State College, Pa.
Renna's Ruth's Girl 75420—W. F. Thomson to J. Will Mayes, Howard, Pa.
Richmond's Pride of La Ruette 93682 (Imp.)—F. S. Peer to F. L. Ames, North Easton, Mass.
Roma of Jean Du Luth 93891 (Imp.)—Charles L. Hill & Son to Jean Du Luth Farm, Inc., Nickerson, Minn.
Rosa Linda of Shady Nook 73668—Est. Joseph T. Speer to Thomas W. Smith, Swanville, Pa.
Roselady of Jean Du Luth 93864 (Imp.)—Charles L. Hill & Son to Jean Du Luth Farm, Inc., Nickerson, Minn.
Roseline's Beauty 67015 (Imp.)—C. Christensen to Egypt Mills Guernsey Club, Cape Girardeau, Mo.
Roselin of Loberg Glen 71028—Est. L. L. Loberg to B. F. Sheridan, Fond du Lac, Wis.
Rosemary of Englewood 76787—Merickel & Nelson to J. Emil Nelson, Wadena, Minn.
Rose of Highfield 66990 (Imp.)—C. Christensen to Aug. Dreir, Norwalk, Wis.
Rose of Maple Hill 78526—M. L. Barrett to W. J. Lang, Cabot, Vt.
Rose of Rockridge 64027—O. A. Crowell & E. S. Morrison to E. S. Morrison, Almond, Wis.
Rose IV. of Vimeria 93721 (Imp.)—F. S. Peer to F. L. Ames, North Easton, Mass.
Rose's First Daughter of Maple Heights 92563—Frank E. Swan to The Snohomish County Guernsey Breeders' Ass'n., Arlington, Wash.
Rose Topsy 69355—Est. C. D. Atwood to F. M. Potts, Laconia, N. H.
Rosette of Elmview 54554—Benjamin H. Throop to Lowell Gable, Wyebrooke, Pa.
Rosette II. of Vimeria 93723 (Imp.)— F. S. Peer to F. L. Ames, North Easton, Mass.
Rosie of Lismore III. 93736 (Imp.)—F. S. Peer to F. L. Ames, North Easton, Mass.
Rosie II. of Vimeria 93734 (Imp.)—F. S. Peer to F. L. Ames, North Easton, Mass.
Royal Rose's Grace 76116—David McComas to J. W. Marley, Oswego, Kans.
Ruby's Golden Lassie 83304—E. S. Prescott to Prainito & Grece, Ripon, Cal.
Ruby's Pride 93660—William H. Dixon to Nellie M. Hart, Williamstown, Mass.
Russel's Alpha of Craigamoor 32679—Est. Frank A. Ross to George C. Cooper, Superior, Wis.
Ruth Holden 84478—Andrew D. Thurston to Raymond J. Tojo, Cuba, Mo.
Rutila of the Vaugrat 93695 (Imp.)—F. S. Peer to F. L. Ames, North Easton, Mass.
Sadie E's Sadie 56843—J. C. Haartz to John G. Van Etten, Kingston, N. Y.
St. Croix Maiden 58206 (Imp.)—W. A. Benzie to Daily Bros., Elk River, Minn.
Salami of West Prairie 62588—C. Christensen to Fred C. Bòrhaven, Vanderhoof, B. C.
Sequel's Bossie of Willowdale 34709—R. L. Benson to Mrs. G. R. Murray, Princeton, N. J.
Sequel's Dora of West Prairie 75667 (Imp.)—C. Christensen to W. H. Hanchett, Sparta, Wis.
Silver Bells of Cedarwood 82534—D. E. Hoag to R. M. Graham, Roberts, Wis.
Sjofna of West Prairie 63279—C. Christensen to W. V. R. Powis, Wayne, Ill.
Smiles of Jean Du Luth 93861 (Imp.)—Charles L. Hill & Son to Jean Du Luth Farm, Inc., Nickerson, Minn.
Smithfield Daisy 93727 (Imp.)—F. S. Peer to F. L. Ames, North Easton, Mass.
Snowdrop of Havilland Vineries 67023 (Imp.)—C. Christensen to Hans G. Christensen, Cashton, Wis.
Snowdrop II. of Les Galliennes 67026 (Imp.)—C. Christensen to George E. Adams, Ringwood, Ill.
Snowdrop of Myrtle Place (Imp.) 93712—F. S. Peer to F. L. Ames, North Easton, Mass.
Spotswood's Alma of Mara Alva 87369—A. C. Ramseyer to H. W. Wigman, Lansing, Mich.
Spotswood's Freda of Fern Lake 63765—P. E. Thrasher to George P. Welley, Garrettsville, Ohio.
Springdale Beauty 29619—L. B. LaRue to W. P. Whittier, Galena, Ohio.
Squire's Petite 48392—Est. George Mixter to H. M. Stanley, Skaneateles, N. Y.
Standard's Echo 60874—George E. Larson to B. F. Sheridan, Fond du Lac, Wis.
Star of Thorp 73489—Olaf Th. Sherping to G. C. Olmstead, Fergus, Falls, Minn.
Starr's Lady of Texas 83035—P. P. Starr to Julius McIvern, Gainesville, Tex.
Stella of Blicqs's King 50124—C. Christensen to Fred Fiedler, Oconomowoc, Wis.
Stella of Larkfield 33612—A. S. Bell to O. S. Burnham, Kingsville, Pa.
Sue Xanna Perfection of Sunbury 93755—George R. Thompson to W. S. Kerstetter, Sunbury, Pa.
Summer's Pride of Balmoral 74504 (Imp.)—C. R. Kilgore to A. L. James, Darlington, S. C.
Sunbeam of Mentor 90853—A. J. Ruth to J. W. Ruth, Scottdale, Pa.
Sunderland's Gertrude of Lawnsdale 56292—C. M. Paul to Holly-Doone Farms, Inc., Richmond, Va.
Sunderland's Gertrude of Lawnsdale 56292—Holly-Doone Farms, Inc. to W. F. Boggs, Island, Va.
Sunnybrook Columbine 83536—Charles D. Cleveland to Anderson T. Herd, New Hope, Pa.
Imp. Sweet Siamese of Jean Du Luth 93865 (Imp.) —Charles L. Hill & Son to Jean Du Luth Farm, Inc., Nickerson, Minn.
Sylfanna of Hickory Grove 89568—Henry Winke to Clifford C. Capener, Baraboo, Wis.
Sylvia Glen of Evergreen 84504—J. E. Long to M. W. Cheesebrough, Oakdale, Pa.
Tardy's Daisy of Medford 91614—P. T. Peterson to H. R. Hyland, Chelsea, Wis.
Thirty Thousand Eight Hundred Sixty Seven 30867—Adam M. Diehl to M. J. Grimes & Bro., Catawissa, Pa.

Tillie May 76583—C. P. Nagle to D. J. Webb, Perry, Ohio.
Tilly of Oakwood 56768—M. D. Harris to L. S. Booker, Durham, N. C.
Tonie of Stanford 24941—George A. Budd to Frank V. Graham, Pleasant Valley, N. Y.
Topsy May of the Haut Chemin 66998 (Imp.)—C. Christensen to W. J. Dawson, La Crosse, Wis.
Topsy May of West Prairie 71333 (Imp.)—C. Christensen to Joseph N. Schantz, Sparta, Wis.
Tricksey of Maple Broeck 68819—W. W. Yapp to R. M. Crandall, Mendota, Ill.
Ultra Celia 72478—S. M. Shoemaker to Jules Breuchaud, Olive Bridge, N. Y.
Ultra's Dolly of Oaklawn 93635—A. E. Wisler to W. F. Stooksberry & Son, Elkton, Ohio.
Ultra's Grace 59483—S. M. Shoemaker to J. O. Winston, Saugerties, N. Y.
Uneda Bluebell of Mara Alva 83924 (Imp.)—A. C. Ramseyer to James C. Austin, Marshville, N. C.
Uneda Bluebell of Mara Alva 83924 (Imp.)—James C. Austin to Arthur Broom, Monroe, N. C.
Valentine of Home Acres 88592—Est. George B. Tallman to Norman Chandler, Unionville, Pa.
Valentine of Myrtle Place 93699 (Imp.)—F. S. Peer to F. L. Ames, North Easton, Mass.
Vallon Ivy's Rose 93705 (Imp.)—F. S. Peer to F. L. Ames, North Easton, Mass.
Velma's Ruth 54813—W. A. & D. M. Benzie to Daily Bros., Elk River, Minn.
Veretta's Tops of Gold Girl 76747—Albert C. Cox to Charles W. Hoyt, Hawkeye, Iowa.
Vern 32332—W. A. & D. M. Benzie to Daily Bros., Elk River, Minn.
Vern's Genevieve 54812—W. A. & D. M. Benzie to Daily Bros., Elk River, Minn.
Victoria II. of Herm 66999 (Imp.)—C. Christensen to Adolph Keller, Saint Charles, Minn.
Victorina's Folly of Jean Du Luth 93859 (Imp.)—Charles L. Hill & Son to Jean Du Luth Farm, Inc., Nickerson, Minn.
Victor's Ultra Karine 90516—Earl Knudson to Clarence Sheridan, Fond du Lac, Wis.
Violet's Queen 52105—D. H. Carney to H. W. Wigman, Lansing, Mich.
Virginia Gendaeme 93661—L. A. Hager to O. H. Dickinson, Springfield, Mass.
Virginia Maid 57376—Marston Harding to L. A. Hager, Littleton, Mass.
Virginia Maid 57376—L. A. Hagar to Howard M. Longley, Shirley, Mass.
Violet's Goldenrod of Fisherbrook 76290—A. G. Franklin to Elmer & Arthur Nelson, Lynden, Wash.
Waneta of Lrono Farms 72363—W. A. Benzie to Daily Bros., Elk River, Minn.
Weyauwega Beauty of Lind 62361—C. H. Glocke to A. A. Glocke, Weyauwega, Wis.
Wickham Emerald of Knollwood 93843 (Imp.)—C. W. Barron to E. F. Price, Port Chester, N. Y.
Wil-Holm Bonny Sue 81218—Richard B. Holmes to Robert A. Holmes, Grand Rapids, Mich.
Wilma Cloreen 28973—Charles E. Braman & Son to Charles Fox, Kwadin, Mich.
Wilson's Emerande 72977—Cook & Brady to Leroy Harvey, Wilmington, Del.
Wilson's Red Wing of Fair View 76551—D. E. & Ella A. Eustis to W. J. Allen, Theresa, N. Y.
Winnisquam Rose Bud 85220—Mark H. Moody to C. S. Brownell, Burlington, Vt.
Wiona of Guernsey Home Farm 87234—H. C. McCamon & Son to James C. Austin, Marshville, N. C.
Wiona of Guernsey Home Farm 87234—James C. Austin to J. R. Griffin, Monroe, N. C.
Wookawoo 43738—W. P. Whittier to J. W. & L. A. Linnaberry, Sunbury, Ohio.
Wookawoo's Mayflower 88312—W. P. Whittier to J. W. & L. A. Linnaberry, Sunbury, Ohio.
Wookawoo's Pride 79900—W. P. Whittier to J. W. & L. A. Linnaberry, Sunbury, Ohio.
Xmas, Rose of Duvaux 93689 (Imp.)—F. S. Peer to F. L. Ames, North Easton, Mass.
Yeksa Belle of Maplecrest 42369—William H. Forster to T. F. Kibler, Girard, Pa.
Yeksaita 64395—A. O. Oleson to John H. Williams, Waukesha, Wis.
Yeksa Josephine 81420—John Fowlie to Ed. Chapin, Iola, Wis.
Yeksa's Lady Helen 93909—Clifford C. Capener to Herbert Hochmuth, Lavalle Wis.
Yeksa Susan of Hillcrest 34825—Fred S. Few to Clyde M. Worley, Mercer, Pa.

Guernsey Day at the National Dairy Show is October 10, 1919

Guernsey Judging October 9 and 10

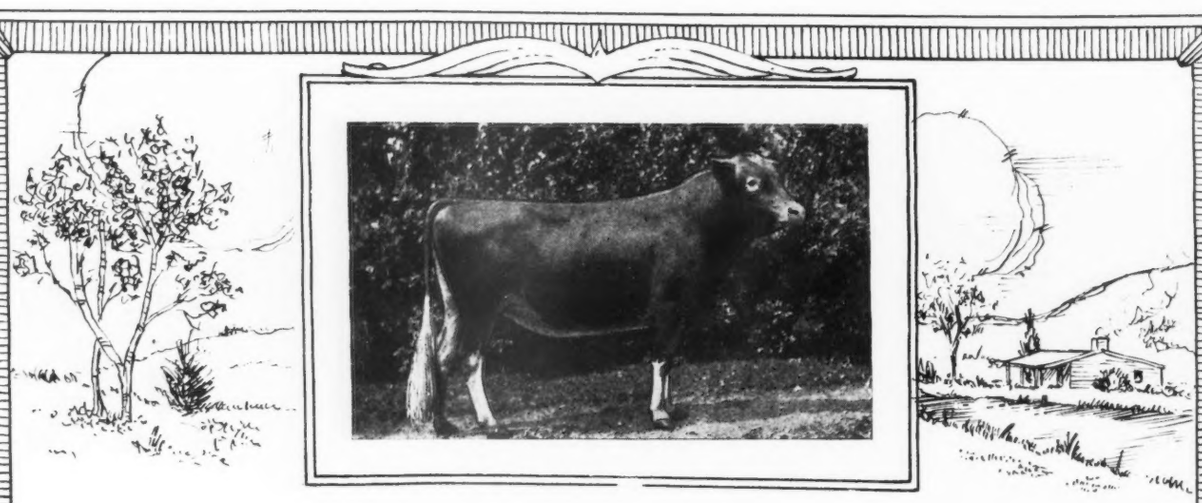

Pencoyd's Secret Marose 48332

(21% May Rose II.) 7 May Rose Crosses

Sire—Langwater Pencoyd 21830 A. R. **Dam—Red Rose of Pencoyd 36494 A. R.**

We are offering a few bull calves of Golden Secret, King of the May breeding at reasonable prices. They are out of tested daughters of Pencoyd's Golden Secret, Langwater Peerless, Imp. Lord Mar, Imp. Hayes Cherub II., Imp. Hayes Oliver, Cherry's Memento of Iowa, Imp. Kitchener's Express and Princess' Jewel. For those who want exceptional type and conformation in their future herd sires, a great opportunity is afforded them at this time. Prices on the bull calves $100.00 up. Write for pedigrees and other information to

Appletree Point Farms **Burlington, Vt.**

The Second Semi-Annual Sale

—OF—

MARA ALVA GUERNSEYS

—WILL BE HELD—

TUESDAY, SEPTEMBER 2, 1919

—AT—

Mara Alva Farms **Smithville, Wayne Co., Ohio**

Smithville is six miles west of Orrville, Ohio, on the main line of the Pa. R. R. on the W. & L. E. R. R. and near the Cleveland and South Western Electric Line. Stopping at Madisonburg Sub Station

75---HEAD WILL BE SOLD---75

Consisting of a Few Choice Bulls

A few A. R. Cows with their Daughters. 45 Fresh and Soon Due Cows.

15 Springing Heifers and balance Recently Bred and Open Heifers

Mara Alva management was fortunate in buying several entire herds which will be offered in this sale and in most cases when a cow is sold she will be followed by one or two and sometimes three of her daughters and in all Mara Alva management considers this the best offering it has ever made and beyond all doubt will be the best lot of Guernsey cattle that have ever been offered at public sale in Ohio.

Every animal over six months of age will be tuberculin tested and sold under a sixty day retest guarantee.

A positive breeding guarantee will be given and every effort will be made to protect the purchaser in every way possible.

Catalogue upon request

A. C. RAMSEYER, Owner
Smithville, Ohio

FRED W. ANDREWS & SON, Aucts.
New Philadelphia, Ohio

Something New

In a Pedigree Sheet

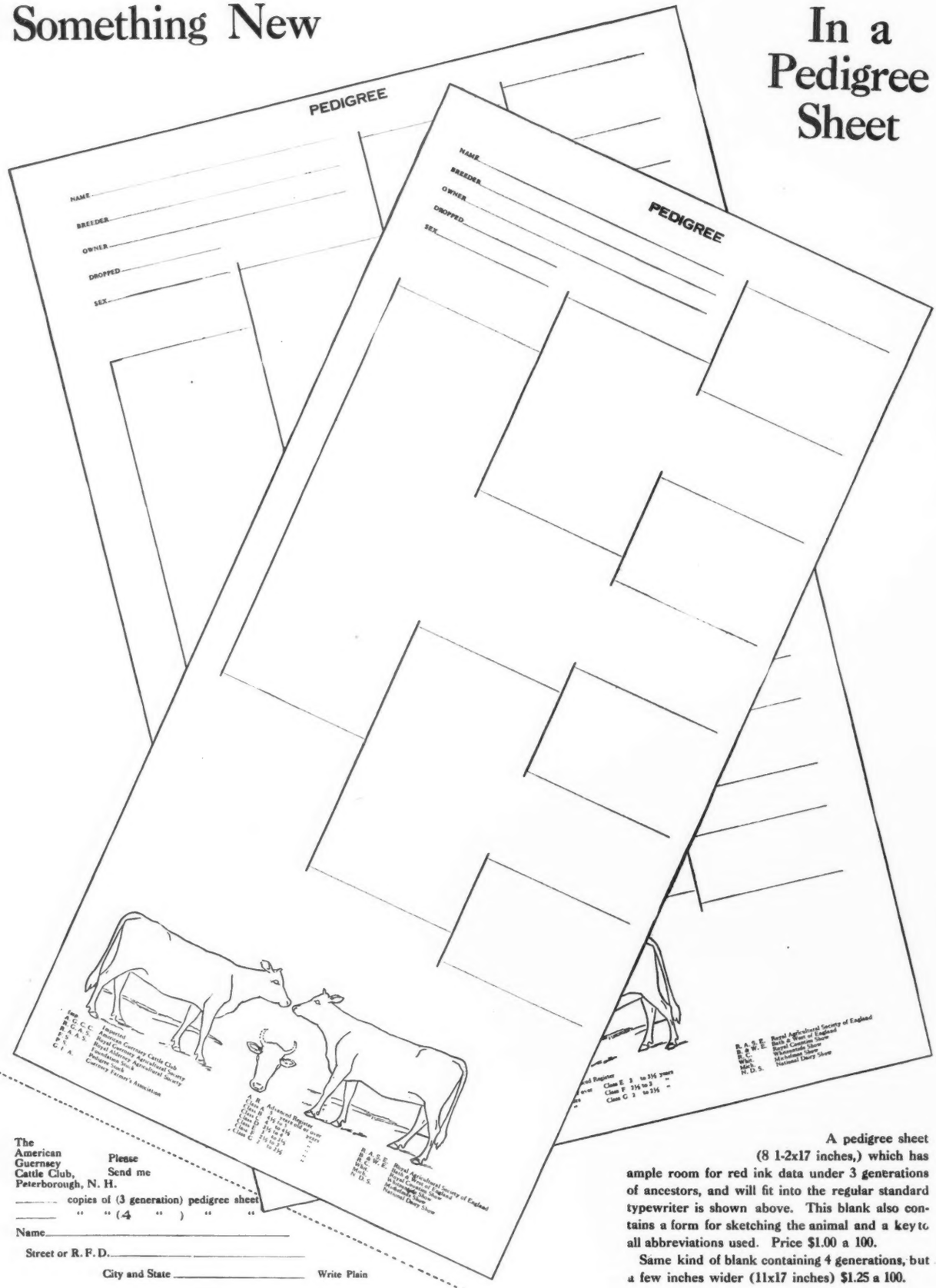

The American Guernsey Cattle Club, Peterborough, N. H.

Please Send me

_____ copies of (3 generation) pedigree sheet

_____ " " (4 ") " "

Name_____

Street or R. F. D._____

City and State _____ Write Plain

A pedigree sheet (8 1-2x17 inches,) which has ample room for red ink data under 3 generations of ancestors, and will fit into the regular standard typewriter is shown above. This blank also contains a form for sketching the animal and a key to all abbreviations used. Price $1.00 a 100.

Same kind of blank containing 4 generations, but a few inches wider (11x17 inches) $1.25 a 100.

DELLWOOD FARM

Mt. Kisco, N. Y.

R. D. No. 2

JOHN HENRY HAMMOND, Owner **EDW. G. CARMAN, Manager**

3 Class Leaders Qualified since March 1, 1919

Rival's Buttercup of Dellwood 46825—BB class. 572.30 lbs. fat. Third record. Stands eighth in her class.

Enchantress of Dellwood 56697—DD class. 586.58 lbs. fat. Stands third in her class.

Rival's Princess of Dellwood 62373—FF class. 586.51 lbs. fat. Champion Roll of Honor Cow in her class.

We are offering their bull calves by sires who are also the sons and grandsons of Class Leaders. They are strong in the blood of **MAY ROSE, MASHER** and **GOVERNOR OF THE CHENE.**

Send for Price List or Come and See Them

INVERNESS

SENIOR HERD BULL

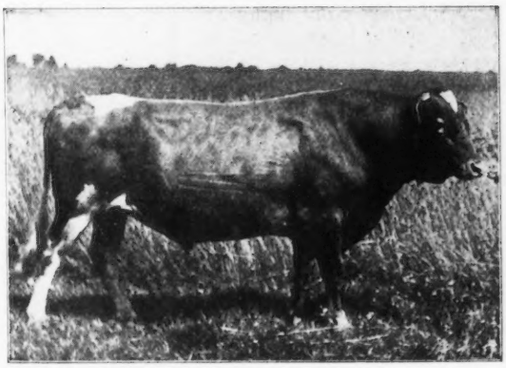

Glenwood Boy of Waukesha 15776 A. R.

Sire—Glenwood's Main-Stay A. R.. Dam—Peggotty A. R.

A. R. Daughters

	Lbs. Fat	Class
Woodbine's Glenwood Girl	318.90	G
Jennie Glenwood of Inverness	435.19	G
Molly Glenwood of Inverness	366.45	G
Glenwood's Lynette of Inverness	339.98	G

4 more daughters on A. R. test.

YOUNG BULLS FOR SALE

A. W. & R. O, HARGRAVE

Ripon, Wisconsin.

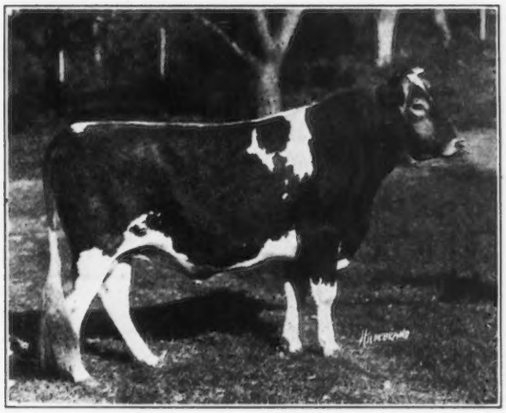

Langwater Renown 39636

Type and milk production combined.
We can offer a few bull calves by

Langwater Renown 39636

His calves are animals of substance, quality and constitution.

Sons of the above sire and out of fine dairy type cows for sale at reasonable prices

Walter Jauncey, Mgr.

Green Meadow Farm *Williamstown, Mass.*

ABSOLUTE

DISPERSAL SALE

Sixty Registered Guernseys

PROPERTY OF

B. L. Rundell Hammond, Wis.

Sale to be held at Live Stock Pavilion

Waukesha, Wis. Tuesday, Oct. 7, 1919

Mr. Rundell has sold his farm and will sell his entire herd without reserve, including

Imp. Honoria's Sequel III.

and **seven of his daughters,** all of which are excellent individuals—also **five daughters of Langwater Frenchman 19226 A. R.,** who is by Dolly Dimple's May King of Langwater 12997 A. R., and out of Imp. La Belle Petite 19114 A. R. 973—**several daughters of Imp. Clara's Sequel 29414 A. R.** Also a splendid **yearling bull** sired by **Imp. Clara's Sequel** and out of a 700 pound cow. Watch the coming issues for more details.

This sale is held on October 7th to give prospective purchasers an opportunity to attend the sale and reach Chicago in ample time for Guernsey judging days at the National Dairy Show on the 9th and 10th.

Note the Dispersal Sale of the herd of A. W. Fox, on the 8th, at Waukesha, Wis. (See advertisement)

Auctioneers: Love, Mack & Benjamin

For Catalogue Address

F. E. FOX, Sales Manager Waukesha, Wis.

Absolute Dispersal Sale

of the ENTIRE HERD of

A. W. FOX WAUKESHA, WIS.

Wednesday, October 8, 1919

Mr. Fox has decided to discontinue the breeding of Guernseys and offers his entire herd for sale without reserve. Among the many fine offerings are included the following,

21 Pure Bred Guernsey Females
(3 yrs. and over, including 10 A. R. Cows)

13 Pure Bred Guernsey Yearling Heifers

15 Pure Bred Guernsey Heifer Calves
(less than 1 year)

2 Pure Bred Guernsey Herd Bulls

3 Pure Bred Guernsey Yearling Bulls

4 Pure Bred Guernsey Bull Calves

Watch for further details as to the breeding of the offerings in the next issues.

Sale to be held under the auspices of the Waukesha County Guernsey Breeders' Association

Breeders attending the National Dairy Show should not miss this excellent opportunity to secure some richly bred Guernseys. Note the Dispersal sale of B. L. Rundell, Hammond, Wis., to be held at Waukesha, October 7th. (See advertisement in this issue).

Auctioneers: LOVE & BENJAMIN

For Catalogue Address

F. E. FOX, Secretary and Sales Manager WAUKESHA, WIS.

2 BRED HEIFERS FOR SALE

Glen Gable Amie 82761

(Born May 1, 1917)

Sire—Duke of Brookdale 38726

Dam—Amie of New Castle 37198
13854.8 lbs. milk; 619.8 lbs. butter fat

Galaxy's Buttercup of Sunnyside 65810

(Born Jan. 25, 1916)

Sire—Galaxy's Equal of Chesnut Hill 23176

Dam—Torraine of E. 25523

Choice of the Above Heifers $350 or Both for $650
Write for Photographs and Extended Pedigrees

HARWOOD BROS. Wattsburg, Pa.

THE BAW BEESE FARM GUERNSEYS

May Rose Breeding

A choice four year old daughter of

Imp. Holden IV.

out of

Imp. Beauty II. of the Camp

Her coming two year old daughter
and
her heifer calf

$1000

A choice foundation herd

J. M. WILLIAMS

North Adams -:- Michigan

Imp. Clara's Sequel 29414

PREMIER GUERNSEY SIRE

227 Guernseys in Wisconsin Guernsey Sale Circuit averaged	$375
Sons and daughters of Imp. Clara's Sequel averaged	$675
Difference in favor of Imp. Clara's Sequel progeny	$300

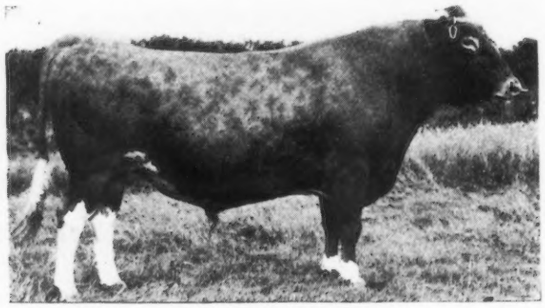

IMP. CLARA'S SEQUEL 29414

He has 25 A. R. daughters whose records average over 500 lbs. fat

I am offering for sale a son of Clara's Sequel, dropped Nov. 25, 1918, whose dam now on A. R. test will make 500 lbs. fat, class AA.

HOMER F. RUNDELL

LIVINGSTON WISCONSIN

FORESIDE FARM

FALMOUTH FORESIDE, MAINE

Announces the purchase from Judge R. H. L. Chichester of Fredericksburg, Va., of the superb young bull

SITTING BULL OF GLENCAIRNE 50679

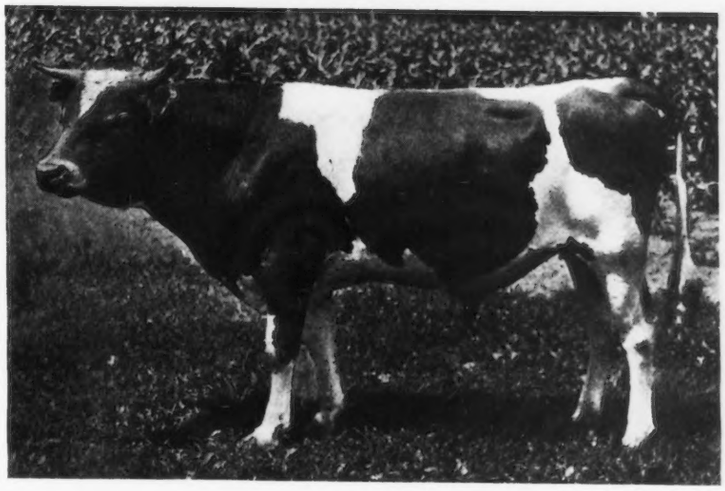

Sire—Aristocrat of Harbor Hill 39246
Son of Masher's Galore
Dam—Minnehaha's Papoose 67732
The best daughter of King of Chilmark

See story of Minnehaha's Papoose's wonderful record elsewhere in this issue of the Journal

Sitting Bull of Glencairne will head the Select Herd of Guernseys at Foreside Farm

RALPH S. NORTON, Owner **HOWARD E. KYES, Supt.**

PERGUE FARM GUERNSEYS ARE MAKING GOOD

Anna Dean Prince 25752 A. R.

Daughters now in the A. R.

Pergue's Princess Dorothy 57681
Record: 10777.8 lbs. milk; 536.25 lbs. fat, class E
Pergue's Crescent 61717
Record: 9542.1 lbs. milk; 415.88 lbs. fat, class G
Pergue's Easter Lass 73626
Record: 8042.6 lbs. milk; 384.32 lbs. fat, class G

Sire—Ollie's King of Belle Vernon 2d 14028 A. R.
Sire of 5 A. R. daughters

Dam—Princess Baltimore 21185 A. R.
Record; 658.79 lbs. fat
2 A. R. daughters; records, 637.8 lbs. fat and 739.33 lbs. fat

Some excellent sons of Anna Dean Prince 25752 and out of A. R. dams for sale. Write for descriptive circular

Farm located at Munster, Illinois, on the Chicago and Alton, R. R., 4 miles out of Streator

ERNEST W. SASS STREATOR, ILL.

MAY ROSE MAY ROSE

CITY HOME FARM

F. W. MEYER, Prop.

BARRON -:- WISCONSIN

The Home of the HYGEIA GUERNSEY HERD

offers for sale

FIVE FINE MAY ROSE HEIFERS

all bred to

FLORHAM VICTOR 37061

an outstanding son of

NE PLUS ULTRA

Also a Few Cows For Sale

Write for prices and particulars

F. W. MEYER BARRON, WIS.

1882 — FOR SALE — 1919

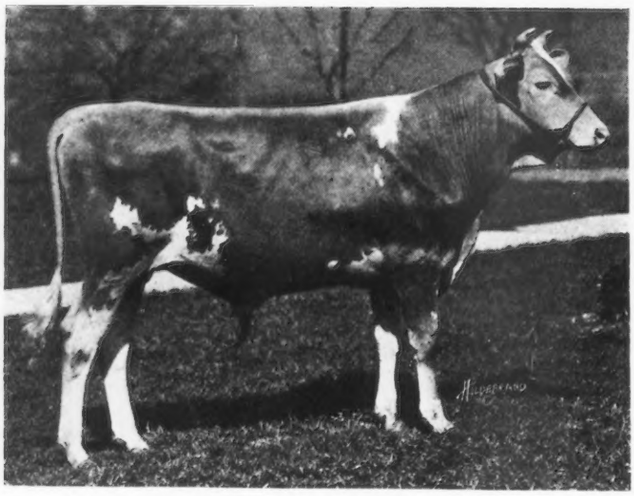

Maple Glen Sun Briar 52585

Born June 7, 1918

Sire—FLORHAM LADDIE 20431

Dam—JESSIE PRETORIA 23480 A. R.
9917.44 lbs. milk; 539.94 lbs. fat

A full sister to Maple Glen Sun Briar now on test (77 days) 3109.9 lbs. milk; 159.58 lbs. fat in class G

L. L. Coggshall :-: :-: Locke, N. Y.

RAEMELTON FARM — QUALITY BREEDING VALUE — GUERNSEYS

CHOICE YOUNG BULLS

Backed by Production at Reasonable Prices

Raemelton Farm

Mansfield -:- Ohio

FOR SALE—Bound copies of the Guernsey Breeders' Journal from 1910. 13 volumes. $2.50 per volume.
AMERICAN GUERNSEY CATTLE CLUB, Peterboro, N. H.

Fresh Water for Every Drink

The more clean, fresh water a cow consumes the more milk she gives. Make it easy for her to get fresh water. She will drink more.

The ACORN Drinking Bowl

permits her to obtain fresh water by simply poking her nose into the bowl—valve opens automatically giving fresh flow of water. Write for circular.

JOHN W. LADD CO.
Cleveland, Ohio (Branch) **DETROIT, MICH.**

Registered Guernsey Bull For Sale

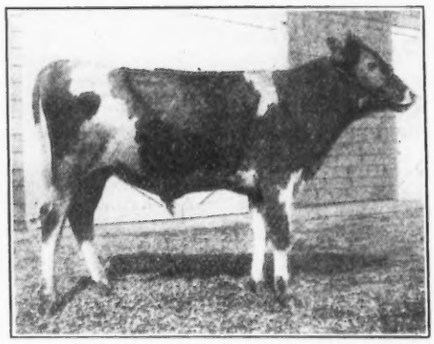

Dropped April 22, 1918	Don Iago of Linda Vista	Jethro's May King of Linda Vista
		Fashion Plate
	Beauty of Rosedale 3d A. R. 12666.8 lbs. milk; 521.95 lbs. fat, class A.	Gem's Ben Hur
		Beauty of Rosedale

Herd Tuberculin Testea

Southwold Farm

G. S. Allen, Supt.

Golden's Bridge ***New York***

GUERNSEY CATTLE AT PUBLIC AUCTION

VILLAGE FARM

at

Cortland Trumbull Co. Ohio

will sell at Public Auction after early noon luncheon on

Saturday, September 6, 1919

90--HEAD OF HIGH CLASS GUERNSEY CATTLE--90

60 Head of Registered Cows and Heifers 30 Head of Ohio's Best Grade Cows

You will probably find more high class registered cows that are fresh or close springers in this sale than have ever been sold at auction in Ohio.

The young stock is all very choice, the majority of which is bred along the best "May Rose" lines.

About 20 granddaughters of Ithen Daisy's May King of Langwater, who is a full brother to Ne Plus Ultra, sire of the $25000 calf.

In the balance of the catalogue you will daughters and granddaughters of Ne Plus Ultra, Charmante's Rose King, Governor of the Chene, Galaxy's Sequel, Spotswood Sequel, Corden Bleu, Linden Lad of Harbor Hill and other good ones.

The cows and heifers carrying calves are bred to bulls with the best of breeding.

Several A. R. cows in the offering and cows from A. R. dams with records as high as 14000 lbs. milk; 610 lbs. fat.

Send for Catalogue and Glance Over a Choice Lot of Pedigrees

The Grade cows in the sale are large, nicely colored from 3 to 6 yrs. of age, fresh and nearby springers and a very choice lot. Several cows in the lot that will milk 50 pounds per day colored like pure breds and the right kind.

All the cattle, pure breds and grades, over six months of age have been tuberculin tested by an approved state Veternarian and will be sold subject to a 60 day retest.

Cortland is located seven miles north of Warren, Ohio. Bus from Warren to Cortland every hour. Fine macadam road from Warren, Youngstown, New Castle, Alliance, Akron and Cleveland

Col. F. W. Andrews & Son
New Philadelphia, O.
Col. C. M. Hess
Akron, O.
} Auctioneers

H. J. HALL,
Owner

This Will Introduce JURYMAN OF I. B. He is For Sale

He is one of the best bred young bulls in the country. His type either for dairy or show purposes is, in my opinion, perfect. He is a wonderful animal, in the pink of condition and worthy of heading the best herd in the country.

Langwater Juryman 35408
His 7 nearest dams' records average 15026.55 lbs. milk; 748.70 lbs. fat

Here is the Pedigree of
JURYMAN OF I. B. 50403
Dropped Feb. 1, 1918

Janet Fisher 61311 A. R.
90706 lbs. milk; 477.34 lbs. fat, class F

If you are in the market for a herd sire of this quality, write for price, or still better come and see him.

WHITE GABLES FARM **South Natick, Mass.**
W. Issac Robinson, Owner

Langwater Advocate 20514 A.R.
1st prize bull calf and champion at Framingham 1912

Rose of Langwater 24204 A. R.
12966.5—669.89
15008.2—751.62

Langwater Fisherman 21873 A. R.
1st prize 6 mos. bull at Nat'l Dairy Show 1912
Sold to Mixter Farm for $10,000
2 daughters sold for $1875

Janet Valentine 22200

Imp. Yeoman 8618 A. R.

Langwater Dolly Bloom 22136 A. R.
16507.1—867.89, class A

Jethro Bass 11366 A. R.

Langwater Rosie 21333 A. R.
15083—724.23

Imp. King of the May 9001 A.R.

Langwater Pearl 26605 A. R.
12763—689.41
Sold for $4200

Honest Injun 9043

Ann Nerio 18487

Yeo 1440

Imp. Hayes Rosie A. R.
14633.8—714.31

Imp. Royal Rival A. R.

Dolly Bloom of Langwater A.R.
12024.5—632.34

Imp. King of the May 9001 A.R.

Dolly Bloom A. R.
17297.51—836.21

Imp. King of the May 9001 A.R.

Imp. Hayes Rosie A. R.
14633.08—714.31

Imp. May Rose King A. R.

Imp. Itchen Daisy 3d A. R.
13636.87—714.10

Itchen Wrangler A. R.

Imp. Itchen Pearl 4th A. R.
6143.90—329.65

Peter the Great of Paxtang

Imp. Honesty 14th A. R.

Nerio

Argie Hayes

Claremont Westward

Claremont Hyacinth

Jumbo

Flower

Imp. Rival of Spotswood A. R.
Imp. Royal Rose of Easton A.R.
9576.9—517.80

Pocomoke A. R.
Dolly Bloom A. R.
17297.51—825.21

Imp. May Rose King A. R.
Imp. Itchen Daisy 3d A. R.
13636.8—714.10

Divan A. R.

Questa

Imp. May Rose King A. R.

Imp. Itchen Daisy 3d A. R.

Jumbo (on Alderney)

Flower

Itchen Jewel E. G. H. B.

Claremont May Rose E.G.H.B

May Day E. G. H. B.
Daisy's Glenn

Imp. Golden Secret A. R
Itchen Rose Bud

Imp. Golden Secret A. R.
Itchen Pearl

The Mixter Farms thought well enough of his grandsire, Langwater Fisherman, to buy him at a price of $10,000 for the purpose of heading their herd.

FOR SALE

Guernsey Heifers from Advanced Register Stock

Dr. W. T. Porter
Hylsted Farm, Dover, Mass.

LAUDHOLM FARMS

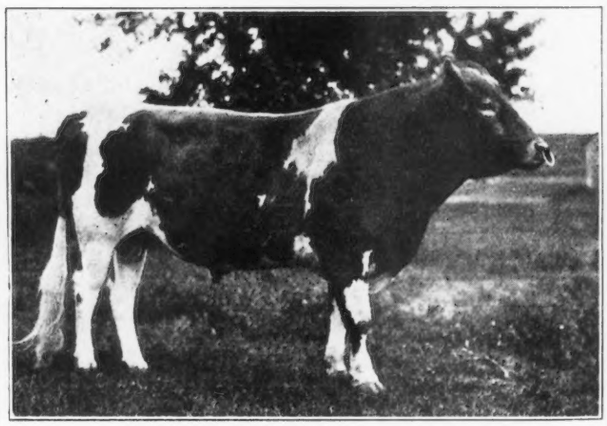

ONE OF OUR HERD SIRES
Red Gauntlet of Linda Vista 39579
(26.17 per cent. May Rose)
SIRE—Imp. Itchen Red Raider 27342
DAM—Mayflower of Linda Vista 42568 A. R.

We offer an exceptionally fine bull calf sired by Red Gauntlet of Linda Vista 39579 out of an A. R. cow now giving 50 lbs. a day

GEO. C. LORD 2nd, Manager — CHARLES E. LORD & SONS, Owners
WELLS, MAINE

OAK HILL FARM GUERNSEYS

FLORHAM BUTTER BOY 34376

First Prize Champion and Grand Champion
Monmouth County Fair 1917

SIRE: NADIENO 20432
Is out of the dam of May Rose Queen A. R. 1911, 12548.3 lbs. Milk, 667.19 lbs. Butter Fat.
Two of his get sold for $1210, Florham Farms Auction Sept. 1915

Ne Plus Ultra 15265
Sire of 15 A. R. daughters whose average is 545.26 lbs. Fat.
Full brother to Itchen Daisy's May King of Langwater who was sold for $8000.

Imp. Adieno 18894
13274.5 lbs. Milk, 582.16 lbs. Fat.
Dam of May Rose Queen 22277, 12548.3 lbs. Milk, 667.19 lbs. Fat.

DAM: PALLOTTA'S BELLE OF BARRINGTON 38472
11981.55 lbs. Milk, 649.25 lbs. Butter Fat.
Twin sister to Pallotta's Beauty of Barrington A. R. 4518, 10876.05 lbs. Milk, 650.08 lbs. Butter Fat.

King Bell 13482
Sire of 7 A. R. daughters with average of 510.56 lbs. fat.
A son of Imp. May Rose King 8336 whose 21 A. R. daughters average 584.85 lbs. fat.

Pallota 25102
Bred at Florham Farms.
Her sire Imp. Island Champion 6263 is the progenitor of Imp. Masher's Sequel, France's Masher II, Masher's Galore and Triple Champion, all A. R. sires of highest performance

We offer FOR SALE, a few BULL CALVES of the above breeding out of A. R. DAMS at REASONABLE PRICES. Send for Literature.

OAK HILL FARM, RED BANK N. J.

Owner, J. A. HASKELL **Supt., G. A. CURTIS**

TILDEN FARMS

HOPE'S MAY ROSE OF MAPLE HILL

SIRE—Langwater Hayes Rosie's King of the May 16723
Sire—Imp. King of the May 9001
Dam—Langwater Hayes Rosie 24200, 645 lbs. fat

DAM—Lady's Hope of Maple Hill 44843, 776 lbs. fat.
Sire—May King's Vrangue of Ingleside 15430
Dam—Norwood Lady Makefield 31421, 629 lbs. fat.

The A. R. records of five nearest female ancestors average nearly 700 lbs. of fat; 36 daughters of 3 nearest male ancestors average 600 lbs. of fat.

Herd of 110 Pure Breds *Young Stock For Sale*

James H. Murphy, Mgr. **Delavan, Wis.**

Randot Guernseys

HERD SIRE

Pencoyd Randot 47205

His dam, Clover of Pencoyd 3d, 48274 A. R. 14360.3 lbs. milk, 818.04 lbs. fat, holds

SECOND PLACE IN CLASS D

"The Greatest May Rose 3½ year old of the Breed." She is a half sister of Clover of Pencoyd 2d, A. R. 2725, Milk 16127.1 lbs. Fat 821.63 lbs.

Their dam is ONE of the only two cows of the Breed having two daughters with records above 800 lbs. fat.

Clover 3d is a half-sister of Nella Jay 4th, 20709.9 lbs. milk; 1019.25 lbs. fat, the only TRIPLE class leader.

Langwater Pencoyd 21830 A. R. is the other half of this story.

Bull Calves from A. R. Dams

LOUIS S. COX ***GEORGE G. HARRIS***
Owner *Manager*

Lawrence, Massachusetts

THERE ARE NO SUBSTITUTES FOR DAIRY FOODS

P.M. Sharples

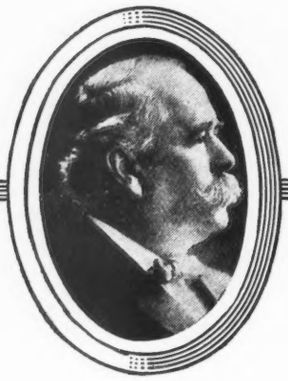

The above slogan appearing in every advertisement of the Sharples Separator Company is the slogan of every American dairyman.

For nearly forty years, Sharples has been identified with the American dairy industry and at all times has been fighting for the ideals of the American Dairyman.

For nearly forty years the Sharples dairy machines have been the standard for American dairymen.

THE SHARPLES SEPARATOR CO., West Chester, Pa.

BRANCHES: CHICAGO SAN FRANCISCO TORONTO

P-65

HERRIARD PARK

BASINGSTOKE ENGLAND

Mrs. Jervoise's Pedigree Prize-winning Herd of about 128 cattle, bred from the heaviest and most fashionable milking strains

Hampshire Down Sheep

Mrs. Jervoise's Prize-winning stock holding many records

Shearlings usually on sale

Ram lambs let and sold at Annual Sale at Britford Great Sheep Fair

HERD BULLS--Valentine's Honour of the Passe

winner of five firsts, two specials and Champion in GUERNSEY.

In 1918 he was sire of 1st prize heifer and 1st and 2d prize bulls under 15 months (his first stock shown)

Sire—Honoria's Sequel 2816 P. S.
Dam—Valentine III. 7514 P. S.
Gave 15477 lbs. milk; 783 lbs. b. f.

Herriard Governor II.
Sire—Gov. of the Chene
Dam—Nora 8 of les Houards

Herriard Valentine
Sire—Gov. of the Vauquiedors
Dam—Valentine IV., by Osseo IV.

Sailor Duke 3589
Sire—Sailor King
Dam—Braye Duchess II., 16340 lbs. milk; 708 lbs. b. f.

A selection Sale in conjunction with Arthur C. Harris of Donnington will take place in the spring. **Herriard Valentine 2976 is now on offer**

Berkshire Pigs

from prize-winning strains, lengthy and true to type

Apply to Mrs. Jervoise

Supervised by T. Edney Hayter

Special Prices Will Be Given on Liseter Farm Bulls

FOR AUGUST AND SEPTEMBER

No. 1—Born October 19, 1917, a son of **Imp. Golden Noble II. of the Briquet** and a heavy producing dam. He is being used in our herd.

No. 2—Born October 29, 1918, a son of **Raymond's Bequest of the Manor** and **Imp. May Rose II. of Frie Baton,** now on test in class CC and will make between five and six hundred pounds of fat. Granddam is also on test.

No. 3—Born September 25, 1918, a son of **Raymond's Bequest of the Manor** and **Imp. Fairy Duchesse III. of Frie Baton,** now on test in class D and will make over five hundred pounds of fat.

WRITE FOR PRICES

LISETER FARM HERD — Newton Square, Pa.

J. L. AUSTIN, Rosemont, Pa. — **S. W. HAGAN, Manager**

SAUGERTIES FARMS GUERNSEYS

J. O. WINSTON, OWNER

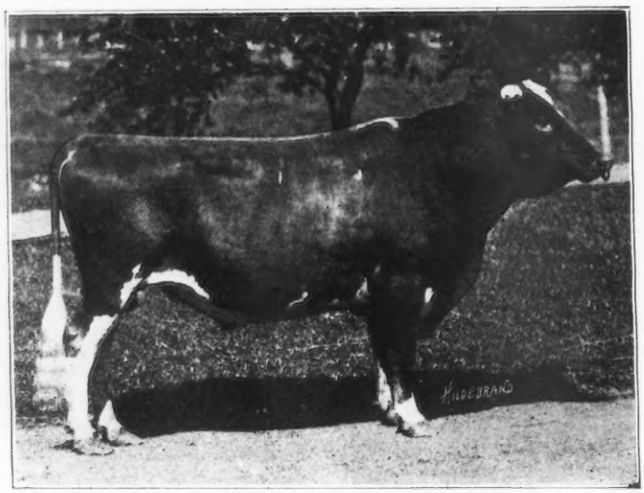

HERD SIRE

ULTRA MAY KING 27600

First daughter to complete her test, Glory of High Point 61531, made 10858.6 lbs. milk; 532.68 lbs. butter fat in class G

We offer for sale a Few Choice Bull Calves sired by Ultra May King out of A. R. Dams

WRITE FOR SALES LIST

Entire Herd under U. S. Government Supervision for Tuberculosis

SAUGERTIES FARMS **P. O. Box 186** **SAUGERTIES, N. Y.**

The Smallidge Farm

EAU CLAIRE, MICH.

For Sale

Mars of Smallidge Farm 54873

Dropped Aug. 8, 1918

Color: Fawn and white, clear nose, straight back.

A splendid individual.

Sire—Bennie of the Ridge 41637
Sire—Excelsior of Linwood 27513 A. R.
Dam—Trixy of the Ridge 42583. 9557 m.; 537.38 b. f. EE.
Granddam—Abbie of the Ridge 25280, 14201.1 m.; 816.12 b. f.
Dam—Francett's Brinda of Eau Claire 56664, 71792 m.; 367.21 b. f.
Sire—Squire of Hickory Grove 25841 A. R.
Dam—Francetta of Eau Claire 44390, 55146 m., 316.15 b. f. at 1 year, 10 months.
Granddam—Loretta of Eau Claire 30795, 8475.8 m.; 461.96 b. f.

Write for pedigree and price. Our herd has been tuberculin tested two years now, under federal and state supervision and has come through both tests clean. Does this mean anything to you?

CARIBOU FARMS

HOME OF

KING'S ALBERTA
A. R. Records

358.68
600.80
785.61
620.00

P. O. Saginaw, R. 1, St. Louis County, Minn.
Railway Station, Bartlett, D. W. P. Ry.

Geo. C. Stone Owner
226 So. 5th Ave. W., Duluth, Minn.

F. L. Ober D. V. M.
Supt.

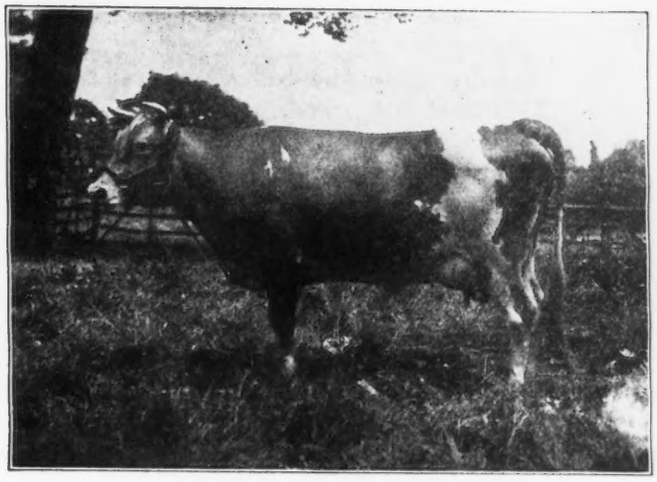

PENCOYD'S FAITH, 58269, A. R.

Milk—11387.2 lbs. Fat—648.84 lbs. Class E.

Sire—Imp. Golden Secret of Lilyvale, 10028, A. R. 104

17 daughters in the A. R.

Dam—Queen of Salemtown II, A. R. 3496

Milk—13513.80 lbs.	Fat 679.78 lbs.	A
" 14624.30 "	" 782.67 "	A

DAM OF

QUEEN OF PENCOYD—A. R. 5042	9597.00	486.38	F
QUEEN SALEM OF PENCOYD, A. R. 5074	9660.50	521.86	G
" " " " " "	12360.30	664.80	D
PENCOYD'S FAITH, 58269, A. R.	11387.20	648.84	E

NOTE:—Although Pencoyd's Faith was 3 yrs. old when she began her year's work, the record was made with first calf, as she did not catch in time to run in the earlier classes. Faith is well above the average for size and constitution, and her physique and record indicate the possibility of a great record at maturity.

Figures subject to ratification by A. G. C. C.

T.W. & I.W. Roberts
Land Title Bldg.
Phila. Pa.

PENCOYD FARM

AT YOUR SERVICE

Buying and mixing feed is a job that requires the specialist just as much as does the breeding of pure bred dairy cattle.

Your time and skill can most profitably be applied to the tasks that you cannot hire done—to the multitude of problems connected with the buying and selling of your animals, their breeding for better individuals and for milk and butter records; the growing of bulky, roughage crops.

Our time and skill are devoted to the manufacture of a grain feed (Unicorn Dairy Ration) for your cattle. It is a job we know how to do well because we have been at it for thirty years; we have our own mill, skilled operatives, laboratory, and the brains of practical, experienced cow-men.

It is a case of one specialist hiring the services of another—your skill plus our skill. When you buy Unicorn Dairy Ration you are simply hiring our services as your purchasing-agent, banker, warehouseman and feeding-expert.

Our charge for this service is much less than what it would cost you to assume the same responsibility and do the same work.

This statement must be true or else thousands of present users—all shrewd breeders—would be mixing their own feed instead of hiring us to do it for them.

Everything points to continued—maybe higher—prices for dairy feeds. Right now the best advice your hired specialist can give you is: "*Buy at once.*"

Unicorn Dairy Ration is giving satisfaction to hundreds of the best-known breeders and business dairymen. Why leave yourself out?

If you have not as yet fed Unicorn, now is an excellent time for you to buy. It works wonderfully well with soiling crops and short pasturage. If your dealer hasn't it, then write us.

CHAPIN & COMPANY

BOSTON **CHICAGO**

Maryland State Fair

TIMONIUM, MARYLAND

September 1st to 6th, inclusive

Timonium is only 8 miles from Baltimore on the Pennsylvania Railroad, and Baltimore is the Gateway to the South

MORE THAN $1000 OFFERED IN PRIZES TO GUERNSEY BREEDERS

New $30,000 Exhibition Building and Arena. Courteous treatment and a warm welcome

MR. J. L. HOPE, Madison, New Jersey
will judge Guernseys

Address all inquiries to

MARYLAND STATE FAIR & AGRICULTURAL SOCIETY
OF BALTIMORE COUNTY

350 Equitable Building - - - Baltimore, Maryland

—OR—

LOUIS McL. MERRYMAN, Pres. - - New Hope, Pa., or Cockeysville, Md.

Having disposed of our Herd of Guernseys and our farm we now offer Our Herd Bull

Follyland Lord Azucena 34358

Sire—Langwater Peerless 19227 A. R. Dam—Lady Azucena 36064

This bull was born on the 28th of May, 1915, bred by I. C. Blandy, Follyland Farms. He is fawn and white in color, about one-half white. His eleven nearest dams in A. R. averaged 751.44 lbs. butter fat. His twelve nearest dams averaged 728.64. Thirteen of his dams in five generations that have been in the A. R. averaged 700.56 lbs. butter fat. He is a healthy, vigorous animal, entirely free from tuberculosis or any disease, is gentle and easily handled. Full pedigree with dams' records together with price and any additional information desired will be cheerfully furnished upon request.

ELMVIEW FARMS

512 Scranton Life Bldg. SCRANTON, PA.

IOWANOLA

GUERNSEYS

We offer for sale a bull

FRANSECA'S CHERUB OF IOWANOLA

Born May 17, 1919

Nicely marked and a splendid individual.

Dam is **Franseca of Homa Della 54909 A. R. 7223.** Record: 12855.2 lbs. of milk; 649.09 lbs. fat in class E. She is a granddaughter of Imp. King of the May, a son of Imp. May Rose King.

Sire is **Cherub's Winner 34180,** a young bull with 23 daughters in preparation for A. R. work. He is a son of Imp. Hayes Cherub 2d with just fame in breeding and show circles.

Price, $600

For Further Information address

MOUNTAIN BROS.

R. R. 5 DES MOINES, IOWA

WOODLANDS FARM

OFFERS FOR SALE

Advocate Gold 33791

SIRE—LANGWATER ADVOCATE 20514

DAM—HELEN GOLD 34817 A. R. 4388

Our herd being small we have only need of one Bu'l and we have one of his Sons ready for service, is the only reason for selling. He sires splendid Calves and straight in every way. Our present Junior Sire is

Woodlands Oneida 52468

Sire—Advocate Gold 33791

Dam—Oneida Belle 24985 A. R. 1966

W. B. JONES

Drawer O WHITE PLAINS, N. Y.

TARBELL FARMS GUERNSEYS

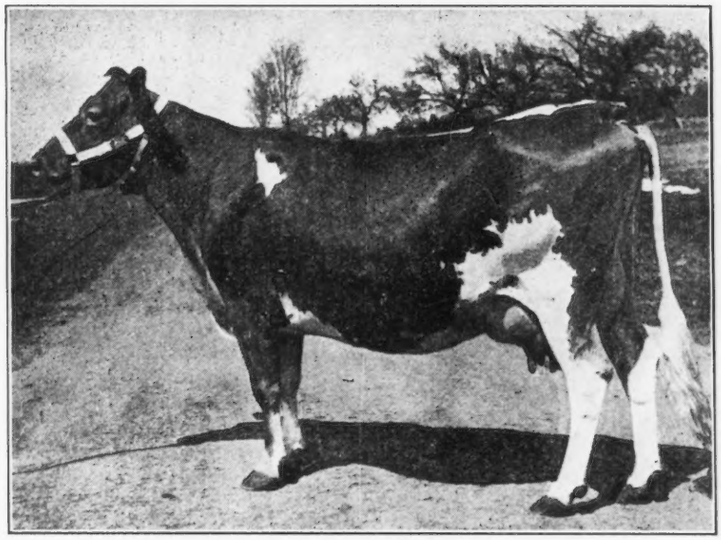

VILLAGE UTER
32774 A. R. 3303

Record: 13618.10 lbs. milk;
607.93 lbs. butter fat

Re-ENTRY: 16,836.90 lbs. milk;
756.43 lbs. butter fat

FOR SALE—A few exceptionally well bred calves of fine individuality. Sired by Golden Secret of Pencoyd 23462 A. R., George Washington of Maple Farm 20363 A. R., and Golden Secret of Tarbell Farms 36146, and out of dams that have made excellent records or are now under test.

Send for pedigrees and prices

TARBELL FARMS Smithville Flats Chenango County New York

Railroad Station Greene, N. Y. D. L. & W. R. R.

SUNNY VALLEY FARM

OFFERS FOR SALE

Dora's King of Sunny Valley

Dropped September 30, 1918

Sire — Ultra King of Edgemoor 42532
Sire — Imp. Itchen May King 25174
3 A. R. daughters: 404 lbs., 405 lbs., 470 lbs.
Dam — Ultra Deanie 38915
A. R. record of 12189.9 lbs. milk, 614.66 lbs. fat

Dam — Royaline's Dora 4th 68612
Sire — Lord Waukesha 10148
15 A. R. daughters
Dam — Royaline's Dora 17375
Record of 717 lbs. fat.

Address all communications to

WM. M. JONES & SON
Waukesha, Wis.

CLOVERDELL FARM GUERNSEYS

For Sale — Three Bull Calves out of A. R. Cows

R. H. DUTTON
Colmar Penn.

UPLAND FARMS

IPSWICH, MASSACHUSETTS

Breeders of
GUERNSEYS
with
CONSTITUTION
QUALITY
PRODUCTION

LANGWATER CAVALIER 21012

the Greatest Double Grandson of Imp. King of the May 9001
(as proved by the tests of his daughters)

HEADS OUR HERD

Note the UNIFORMITY and DAIRY QUALITIES of the Animals shown below:—

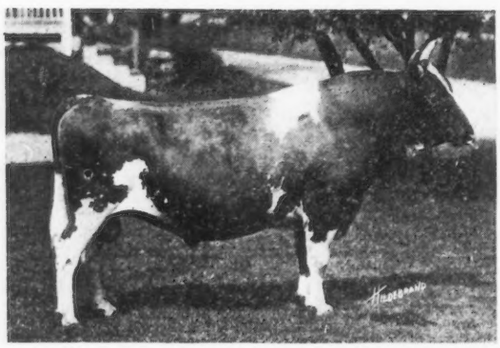

LANGWATER CAVALIER 21012
Dropped Oct. 14, 1911

A bull that shows his dairy characteristics individually as well as through his sons and daughters.

UPLAND'S SENTRY 54691
Dropped Sept. 23, 1918

An outstanding grandson of Cavalier. His dam is a cow of size and quality. Sentry will be bred to the daughters and granddaughters of Cavalier.

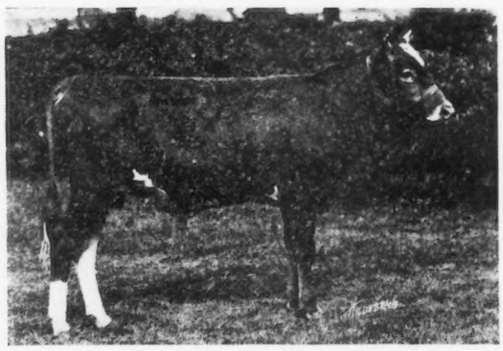

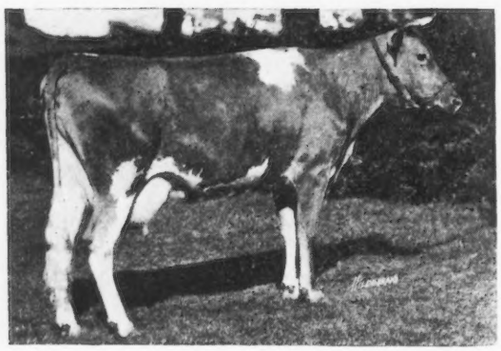

LOTOTA OF UPLAND FARMS 52907

A daughter of Cavalier with a two year old record of 519.74 lbs. fat and a three year old record of 632.43 lbs. fat. Now on test as a five year old and in 40 days has made 79.25 lbs. fat.

UPLAND'S ELLEN 55157

A daughter of Cavalier with a two year old record of 10022.80 lbs. milk, 592.75 lbs. fat. On test as a four year old and in 293 days has 8617.4 lbs. milk, 522.17 lbs. fat.

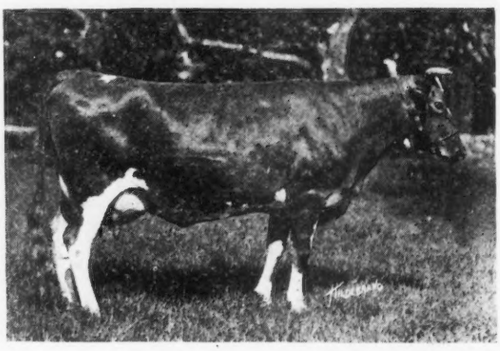

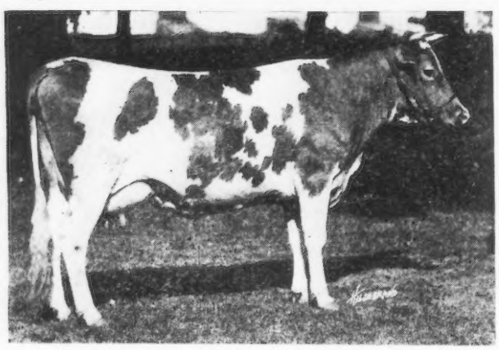

FLUTE OF INDIAN RIDGE

A granddaughter of Cavalier. In 176 days she has made 5164.9 lbs. milk, 313.54 lbs. fat. Her son by Cavalier is in the Kathergay Herd at Fulton, New York.

UPLAND'S HULDA 64871

A granddaughter of Cavalier who has made 7287.0 lbs. milk, 401.8 lbs. fat in 269 days. Photograph when 8 mos. in milk. Note the size and constitution.

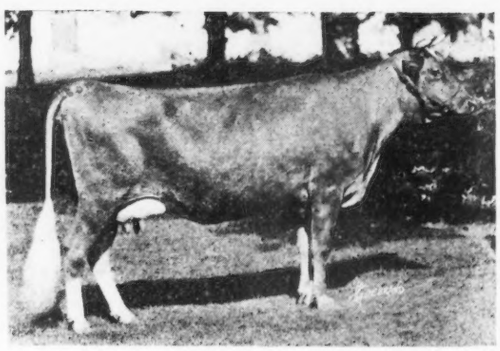

UPLAND FARMS' GUERNSEYS were founded in 1913. The herd was selected from the best American bred and imported females that could be procured. They have been shown at the leading fairs with more than ordinary success, and have demonstrated their value as high producers when placed on Advanced Registry Test.

THE HERD was headed by the superbly bred bull, Florham Monarch, who was out of the great Princess Pretoria, No. 28403, and by the illustrious sire, Ne Plus Ultra. Florham Monarch stamped his individuality on his get and was a constant winner in the Show Ring.

AFTER SCANNING the entire country in search of a sire to follow Florham Monarch, the logical bull owing to his concentrated and carefully blended blood lines, was LANGWATER CAVALIER, No. 21012. His dam, Langwater Daisy, one of the early daughters of Imp. King of the May, No. 9001, was one of the first to demonstrate his value as a sire.

Is it a WONDER that a bull bred this way should PERPETUATE PRODUCTION?

CAVALIER is doing this not only through his daughters, but through his granddaughters.

A son of CAVALIER will mean much in your herd in years to come.

ARRANGE TO VISIT

UPLAND FARMS, Ipswich, Mass.

F. P. FRAZIER & SON,
Owners.

W. K. HEPBURN,
Manager.

HERDLEA

NEW HOPE, PENNSYLVANIA

ANDERSON T. HERD
Proprietor

LOUIS McLANE MERRYMAN
Manager

CARL GOCKERELL
Herdsman

THE HOME OF THE BEST IN GUERNSEYS

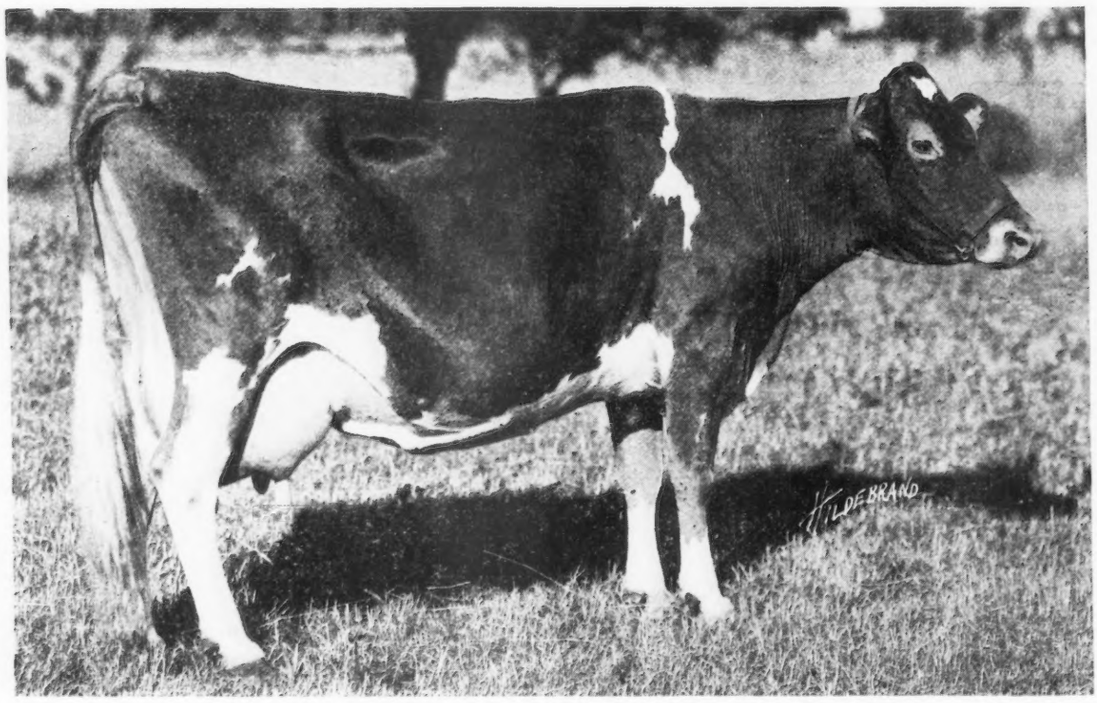

Gov's Lily Emerande No. 34582

making over 70 lbs. fat per month at 9 1-2 years, by Governor I of the Chene No. 10563, out of Lily Emerande No. 21160, 11976 lbs. milk, 572 lbs. fat at 13 years, by Fernwood Lily's Son No. 3913.

A typical representative of the herd of 50 head recently purchased of Mr. J. C. Higgins, Delaware City, Del.

The SAME blood produced Julie of the Chene, 953 lbs. fat at 5 years, Jehanna Chene, 863 lbs. fat at 3 years, Governor's Pauline, 844 lbs. fat at 4 years, My Lady Baltimore 2d, 714 lbs. fat at 14 1-2 years.

The SAME man is milking them.

A bull of this breeding will put you in on the "Ground Floor"

EDGEWATER FARMS

Has been the Home of Such Guernseys as

	A. R. NO.	FAT	
MIRANDA OF MAPLETON	914	565.97	1st Calf
" " "	914	540.25	2nd "
" " "	914	783.40	3d "
" " "	914	927.16	4th "
Dry but once carrying 5th calf five and one-half months			
MIRANDA OF EDGEWATER	2363	730.49	1st Calf
NELLIE TOSTEVIN OF MAPLETON 3d	2121	664.01	1st "
WHITE WING OF EDGEWATER	3504	653.14	1st "
IMP. MA CHARMANTE 6th	1995	740.20	2nd "
NELLIE TOSTEVIN OF MAPLETON 2d	1863	637.31	2nd "
IMP. PRIMROSE OF THE PREVOSTS II.	938	639.21	3d "
IMP. BELLE DES PIQUES	3908	661.40	1st "
IMP. NINETTE OF THE PREVOSTS	879	646.21	3d "
IMP. DAISY MAID OF THE FRIQUET	2120	695.15	3d "

	A. R. NO.	FAT
IMP. TAYLOR'S CREAM CUP	1078	788.87
IMP. CHARMANTE IV. OF THE GRANDES CAPELLES	2015	716.16
IMP. QUEEN REGENT IV.	1000	583.66
" " " "	1000	694.58
" " " "	1000	889.57
" BEAUTY II. OF MARESQUET	1395	657.29
" MAGNET OF THE ISLE	1394	674.91
" ROBIN DE CARTERET III.	1467	648.50
" MAY ROSE III. OF LA MASSE	1723	669.58
" VALENTINE OF THE ISLE	3686	663.16
" BUTTERCUP 2d OF BEAUREGARD	2638	659.71
PRINCESS DEASIE	2275	666.22
NELLIE TOSTEVIN OF MAPLETON 2d	1863	676.49
CHERRY OF EDGEWATER	3661	732.97
IMP. TOPSY DE CARTERET	2745	780.08
IMP. MANOR VIEW GULLY	2348	727.09
IMP. BONITA II. OF LES BORDAGES	2876	651.96

70 others owned by us or that we have sold have made records ranging from 400 to 630 pounds of fat. May Rose and Governor of the Chene HERD BULLS

We are offering a few choice bred HEIFERS and some nicely bred young BULLS

F. G. BENHAM & SON

CANANDAIGUA -:- NEW YORK

BIRCHWOOD GUERNSEYS

YOUNG BULLS

FOR SALE

Sired by May King's Vrangue of Ingleside 15430. He is one of the best proven sires of the breed. His first ten A. R. daughters averaged 600 lbs. fat. All but one of them as 2 and 3 year olds. These young bulls are out of A. R. dams. Send for Sale List. Herd tested jointly by Federal and State man.

M. L. WELLES

Rosendale, Wis.

Maple Shade Farm

GUERNSEYS

SENIOR SIRE

Langwater Royal 14253 A. R.

15 A. R. daughters with records up to 788.37 lbs. butter fat in class D. He is a son of Imp. King of the May 9001 A. R.

JUNIOR SIRE

Laverna's Ultra May King 24660

A son of Ne Plus Ultra A. R. and out of a daughter of Imp. May Rose King A. R.

The herd passed a clean tuberculin test in December, 1918. Conducted by the Federal Bureau of Animal Industry

M. T. Phillips **Pomeroy, Pa.**

JOHN C. ACKER, Herdsman

Maple Hill Guernsey Farms

We have bred and developed more 700 lb. cows than any other breeder in the Central West. Several cows on test making excellent records. Last nine to finish A. R. test average over 625 lbs. fat. All heifers but two.

May Rose bulls have been in use at our farms for over ten years.

BULL CALVES FOR SALE

Fruit Bros.
Waukesha, Wis.

ABBEYLEIX FARM

Montg. County

Penllyn, Pennsylvania

HERD BULLS

Brookmead's Fashion 39674

Sire—Langwater Royal Master 23663 A. R.

Dam—Brookmead's Dimple 49806 A. R. 5826

Langwater Senor 39431

Sire—Langwater Holliston 28055

Dam—Langwater Siren 47048 A. R.

A. L. FITZPATRICK

BROAD ACRES

Springfield Center, N. Y.

FOR SALE

BULL CALF

Born April 9th, 1919

SIRE—King Masher 5th 18361 A. R.

Seven A. R. daughters, every one of whom have bettered her dam's first record.

DAM—Anna of Elmhurst 47617 A. R. 5218

11522.4 milk, 532.19 fat, Class G.

WRITE FOR PEDIGREE

FRANK M. SMITH - Owner

Shuttlewick Farms

present
one of their foundation herd

ST. AUSTELL DAPHNE

No. 75617 **A. R. No. 6464**

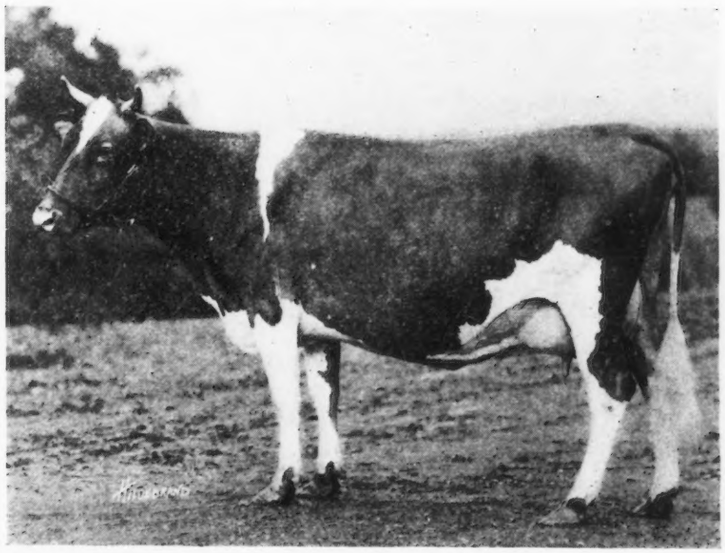

A. R. Record Class F: { **12,403.10 lbs. milk**
533.28 lbs. butter fat

The highest producing daughter of Don Diavolo of Linda Vista (23565), the bull that sold at the Combination Sale, Lake Forest, Ill., for $10,000.00
Out of a dam of Chene and Glenwood breeding.

We offer a few bull calves out of A. R. dams

MYRON A. WICK, Owner
232 East 131st Street
Cleveland, Ohio

WILLIAM SCOTT, Supt.
Chagrin Falls
Ohio

STOCKDALE FARMS

Hynicka Bros., Inc. Lebanon, Pa.

TUBERCULIN TESTED GUERNSEY HERD

BULL CALVES OF BREEDING HERE GIVEN NOW FOR SALE

HERD SIRES

STOCKDALE MASHER 29081

A son of Imp. Masher's Sequel, sire of 68 A. R. daughters and 23 A. R. sons, and Maggie Shand, 28202 A. R.; record, 14359 milk and 701.99 fat, class C, she by Beda's May King 11893 A. R., sire of 17 A. R. daughters; he by Imp. May Rose King 8336 A. R., sire of 21 A. R. daughters and 13 A. R. sons. Maggie Shand is dam of Excelsior of Grasslands A. R. Record, 10482 milk and 469.97 fat, class D. Stockdale Masher is a half brother of 15 cows in list of high producing dams, including:

NEWGROVE QUEEN A. R.
Milk, 12710; Fat, 639

Dam of

Mesaba's Queen A. R.
Briarbank Queen A. R.
Bell Queen of Briarbank A. R.
Paddy of Briarbank A. R.

LA BELLE PETITE A. R.
Milk, 12319; Fat, 547

Dam of

Langwater Dorothy A. R.
Langwater May King A. R.
Langwater Frenchman A. R.
Langwater King of France A. R.

Thornliebank Secredor 42936

A son of Golden Secret of Thornliebank 30022, a son of Imp. Golden Secret 12599 A. R., sire of 12 A. R. daughters and 9 A. R. sons. Dam, Lady Beldora of Thornliebank 49990 A. R., 8563.30 milk; 469.32 fat, class G. She by George Washington of Maple Farm. A grandson of Imp. King of the May 9001 A. R., sire of 25 A. R. daughters and 15 sons.

Triple Gold Boy 43140

Son of Golden Boy of Pencoyd 18896 A. R., a son of Golden Secret 12599 A. R. Dam, Triple May 35926 A. R. 7926.4 milk; 356.95 fat, class F. Sired by May Boy of Maplehurst 11701, a son of Glenwood Chief of Haddon 7076.

A. R. DAMS INCLUDED IN HERD

	Milk	Fat	Class
Maria's Glenwood 2d	13173	697	A
Kate of Sunny Valley	12336	654	A
Masher's Golden of Birchwood	15397	649	AA
Lillian of Maple Hill	14803	631	G
Dairymaid of Waukesha	12557	619	B
Golden Lady of Chestnut Hill	11597	601	D
Butter Queen of Waukesha	10853	567	A
Maggie of East View	9529	521	F
Imp. Beauty IV. of LaMoinerie	10094	511	G
King's Princess of Rosendale	10654	500	A
Lord Yeksa's Kate	9100	490	C
Double May Rose of Walter Maple	10602	442	G

Twelve additional females now on test showing equally as good.

Sixteen heifers carrying first calves to be placed on test as soon as they freshen.

This herd is remarkable for pronounced individuality as to size, conformation and production, backed by May Rose, Sequel, Glenwood and Yeksa breeding. Inspection invited. Positive guarantee with each animal sold. Calves and foundation stock for sale.

GRASSLAND FARMS

A Few FEMALES offered FOR SALE

YOUNG BULLS AND BULL CALVES FOR SALE

Sired by Jethro Bass 11366 A. R., Eva's Sequel 21588 A. R. and Wardem King 36248

Herd Regularly Tuberculin Tested

Every Day Inspection Day — Satisfaction Guaranteed

TACONIC (Litchfield County) Connecticut

Central New England Railroad

HIGHLANDS

has purchased

Honesty Pride of Birchfield 44580

a splendid son of

LANGWATER WARRIOR 26509

and offers FOR SALE the PROVEN bull

Imp. Hero of King's Mills Lodge 16906

Sire of WHITE WING OF EDGEWATER 38489, A. R. 3504, who made 13538 lbs. milk and 653 lbs. fat in Class G. Hero has also 3 A. R. sons and 4 A. R. daughters.

and the MAY ROSE bull

JOHN FANCY OF EDGEWATER 39211

Sired by MAY ROSE SECRET OF PENCOYD 27844, who carries 75% of the same blood lines as Pencoyd's Golden May Secret, the $10,100.00 bull.

Having daughters of each of these bulls at breeding age we are offering them for sale.

W. H. GRATWICK
Owner
1604 Marine Bank Bldg.
BUFFALO, N. Y.

Address correspondence to NYE H. FREEMAN
Herdsman, Linwood, Livingston Co., N. Y.

LOCHEVAN GUERNSEYS

HERD SIRE

Governor of Les Grantes 41306

SON OF

GOVERNOR OF THE CHENE

HEIFER CALVES FOR SALE

Ages three months to two years

ALSO

BULL CALVES

FROM A. R. DAMS

LOCHEVAN FARM

DERBY, N. Y.

FOLLY FARM, LIBERTYVILLE, ILL.

Guernsey Herd Headed by

Allenwood King Regent 23641 A. R.

Sire of 3 A. R. daughters, with others on test. His first two daughters to enter A. R. averaged 408 lbs. fat, Class G; His first dam, Princess Deasie 36703 A. R., made 666 lbs. fat, G; 688 fat, D. Imp. Queen Regent 22716, granddam on both sides, made 583 lbs. fat in G; 889 fat in A.

Allenwood King Regent traces to Governor of the Chene 1297 P. S. three times in four generations. We are breeding his daughters to

Lone Pine Aviator 48285

Dam—Lone Pine Rose 57010, with an A. R. record of 461 lbs. fat, class G. She is a granddaughter of Governor of the Chene 1297 P. S.

Sire—Langwater Hayes Rosie's King of the May 16723 with 11 A. R. daughters averaging 528 lbs. fat. A son of King of the May 9001 and a full brother of **Langwater Heroine, 805 lbs. fat, Class D.**

We are testing our cows officially and in the test association. Have never had a case of tuberculosis in the herd.

CHOICE YOUNG BULLS OF THIS BREEDING FOR SALE

Tuberculosis Free---Accredited Herd. Federal Certificate No. 704.

R. H. DONNELLEY, Prop. **E. S. WARREN, Mgr.**

HADDON FARMS

HOME OF THE

GLENWOODS

Last February 119 animals tuberculin tested by the Federal Bureau of Animal Industry were absolutely clean.

FOR SALE

10 Heifers, some of them bred.

2 Cows.

1 Bull, 15 months old, out of a daughter of Ne Plus Ultra by Glenwood Main Stay 40th.

Bull Calves.

E. T. GILL **JOHN GILL VII**

HADDONFIELD, N. J.

Shorewood Farm

OFFERS

Size, Type and Production in BULL CALVES by

Ladysmith's Cherub 30760

1916, 1917, 1918 National Grand Champion out of HONOR ROLL COWS

1. **PEARL'S DOT 57445**
   4th in GG—531.66 lbs. fat and Grand Champion Female Minn. State Fair 1917.
   1st in EE—612 lbs. fat and 1st 3 year-old cow and R. A. R. cow Waterloo and National 1918.
   Has now made 133 lbs. fat in 51 days on 3d continuous record without being dry since first calving.
2. **PEARL OF POMEROY 40325**
   618 lbs. fat at 3 years.
   583 lbs. fat in AA, 7th place when made, carried twins and was shown.
   On retest has made 50 lbs. fat in first 20 days.
   Full sister to Pearl's Dot and Royal's Pearl, 5th in D, 788 lbs. fat.
3. **IMP. ALTHEA OF SARNIA 40208**
   548 lbs. fat in AA, 8th place, and shown.
   1st aged cow Waterloo 1917.
   3d aged cow Minn. 1918.
4. **SEQUEL'S DEANIE 57806**
   5th in GG, with 509 lbs. fat.
   Will make 600 lbs. fat in Class E.

D. D. TENNEY, Owner
H. M. MORCK, Manager

Crystal Bay, Minn.

BOSTON
THE HUB of GUERNSEY BREEDING

MAPLE RANCH FARM
Natick, Mass.
John Hopewell, Owner
F. H. Clay, Supt.

LANGWATER FARMS
North Easton, Mass.

HARWOOD FARM
Littleton, Mass.
Office at
92 Water Street, Boston, Mass.

THE GATEWAYS FARMS
Weston, Mass.
A. W. Wellington, Owner

LINDA VISTA FARM
Holliston, Mass.
MAY ROSE Guernseys

INDIAN BRIDGE FARM
Wayland, Mass.
E. H. Sears, Owner
W. Jauncey, Jr., Supt.

STANNOX FARM
East Holliston, Mass.
May Rose Guernseys
P. F. Staples, Manager

BOSTON
THE HUB OF GUERNSEY BREEDING

WILLOW BROOK FARM
North Pembroke, Mass.
W. M. Hurley, Owner
A. A. Colley, Supt.

WEDGEMERE FARM
Framingham, Mass.
L. D. Towle, Owner
L. E. Palmer, Supt.

FILLMORE FARMS
Wellesley Farms, Mass
C. H. Jones, Owner

THE FORGES FARM
Plymouth, Mass.

When seeking high-class Guernseys come to
THE HUB OF GUERNSEY BREEDING
Within twenty-five miles of Boston these leading herds may be visited.

UPLANDS FARMS
Ipswich, Mass.
116 Guernseys of Quality.
F. P. Frazier & Sons, Owners
W. K. Hepburn, Manager

SILVERWOOD FARM
Holliston, Mass.

THE OAKS FARM
Cohasset, Mass.
C. W. Barron, Owner
W. S. Kerr, Supt.

ROUGHWOOD GUERNSEYS
Chestnut Hill, Mass.
Advanced Register Average
10083.27 lbs. milk: 495.82 lbs. fat

THE OAKS FARM

COHASSET, MASSACHUSETTS

Study the breeding behind the $25,000 Bull Calf

LANGWATER NANCY A. R., 1011.66 lbs. fat.

The only 1000 lb. cow with a 700 lb. two-year old daughter. Sold herself at 10 years for **$7500,** then the record price. A son and daughter sold for **$37,500.**

IMP. ITCHEN DAISY 3d. A. R., 714.10 lbs. fat, Class B.

Once the first cow in class G, later first in class B. Dam of 2 A. R. daughters and 3 A. R. sons. Daughters: **Langwater Dairymaid A. R.,** 812.66 lbs. fat; sold for **$6150,** then the record price; **Florham Daisy A. R.,** 748.07 lbs. fat. Sons: **Imp. King of the May A. R.** (the greatest bull of the breed); **Ne Plus Ultra A. R.** (who is likely to displace him); **Itchen Daisy's May King of Langwater A. R.** (sold for **$8000,** then the record price).

DOLLY DIMPLE A. R., 906.89 lbs. fat, Class D.

The only cow who has been first in each of three classes and for two years the highest record cow of the breed as well. Though her class D record was made 10 years ago no other cow has yet come within 88 lbs. of it.

EARLY ROSE OF RARITAN A. R., 630.98 lbs. fat.

Once the first cow in class D. Dam of 2 A. R. daughters whose class G records average 598.85 lbs. Dam of 2 A. R. sons. One of the five cows of the breed to produce a 1000 lb. daughter.

NE PLUS ULTRA A. R.

Sire of 28 A. R. daughters including one class leader. His first 12 daughters to freshen average 516.32 lbs. fat. Sire of 2 sons who sold for **$39,500.**

DOLLY DIMPLE'S MAY KING OF LANGWATER A. R.

Sire of 10 A. R. sons. Sire of 8 A. R daughters including 2 class leaders. The only bull who is the sire of a 1000 lb. cow and whose sire is also the sire of a 1000 lb. cow.

FLORHAM LEADER, THE $25,000 BULL

Carries of their blood the following percentages

Langwater Nancy	**50%**
Itchen Daisy 3d	**37½%**
Dolly Dimple	**25%**
Early Rose of Raritan	**25%**
Ne Plus Ultra	**50%**
Dolly Dimple's May King of Langwater	**50%**

We bought **Florham Leader** because we are in the business of breeding Guernseys. We cannot expect to realize anything on this investment for a long time yet. When you do business with us you know that you are dealing with people who are in the Guernsey business to stay, and will stand back of their sales.

If you are in need of a bull, we always have good ones to offer. Our herd has been tested for the past seven years by the U. S. B. A. I. for tuberculosis.

C. W. BARRON, Proprietor

Address, W. S. KERR, Manager

HARBOR HILL

In the 1918 New York State Guernsey Breeders' testing contest

Imp. Masher's Galore Won the Edgewater Cup

This is the second year that he has been

Grand Champion Advanced Register Sire

in New York State.

The cup is awarded to the bull the combined records of two of whose daughters exceed their combined A. R. requirements by the largest percentage. This year he won on the combined performance of the Class Leaders.

Nivolette 2d A. R. 5981—16045 lbs. milk; 758.49 lbs. fat, Class C

Linden Girl of Harbor Hill 3d A. R. 4651—15032.9 lbs. milk; 785.89 lbs. fat, Class CC

Their records exceeded their requirements by 132%

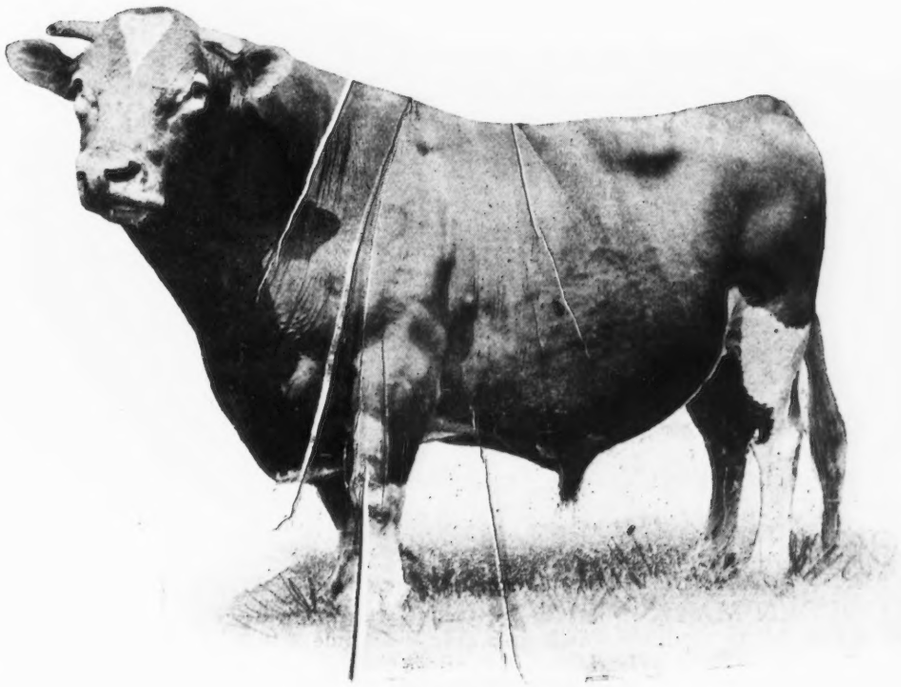

IMP. MASHER'S GALORE
(Photograph at 14 years)

In a class of 36 cows, his daughter, **Linden Girl A. R. 3607,** 15819.9 lbs. milk; 785.55 lbs. fat, Class A exceeded her requirements by 118% and won the **Rockstone Cup.**

In a class of 60 cows bred by their owners, his daughter, **Linden Girl of Harbor Hill 3d A. R. 4651,** 15032.9 lbs. milk; 785.89 lbs. fat, exceeded her requirements by 131% and won the **Beaver Ridge Cup.**

CLARENCE H. MACKAY
Owner

C. H. HECHLER, Supt.
Roslyn, Long Island, N. Y.

EDGEMOOR FARM

GUERNSEYS

Production and Conformation

SENIOR HERD BULL

ITCHEN MAY KING A. R. Five times to May Rose 2d, Champion and Senior Grand Champion, San Francisco Exposition 1915, California State Fair 1916, Liberty Fair, Los Angeles 1918. Dam: Itchen Verbena, 13693 lbs. milk; 673 lbs. butter fat, at 12 years of age.

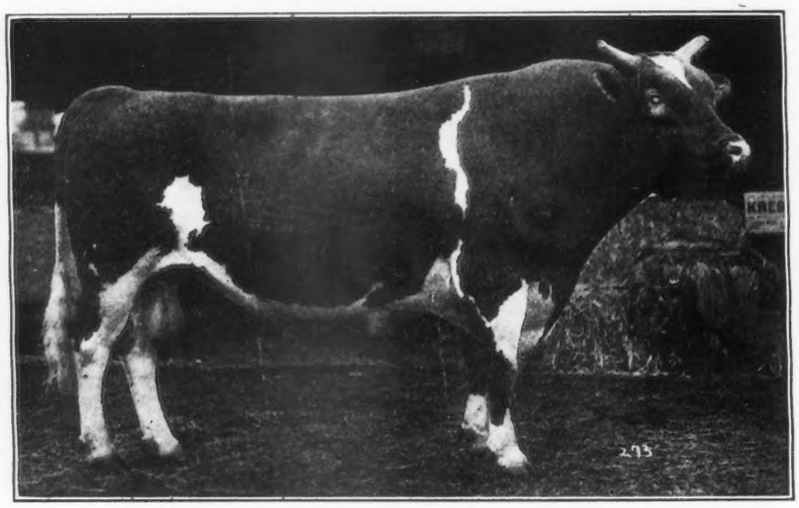

Itchen May King as he is at 6 years old
Sire of twelve A. R. Daughters

JUNIOR HERD BULLS

ROYAL ROSE KING, by Itchen May King, highest type in conformation. Dam: **Belladia A. R.,** 19631 lbs. milk; 934.05 lbs. butter fat. His two nearest Dams average 16820 lbs. milk; 866 lbs. butter fat.

PENCOYD'S GOLDEN MAY SECRET, by Langwater Pencoyd. Dam: **Nella Jay 4th A. R.,** 20709 lbs. milk; 1019 lbs. butter fat. by **Golden Secret of Lilyvale. Nella Jay 4th is the only Triple Class Leader** of any breed—and is clearly the outstanding Cow of the Guernsey Breed.

Practically all cows in **Edgemoor Herd** have A. R. records or are on test. The lot includes **twelve** of various ages with A. R. Records, averaging 15056 lbs milk; 748 lbs. butter fat; **Six Class Leaders** with **A. R. Records** averaging 15061 lbs. milk and 734 lbs. butter fat.

We Offer Bull Calves at Reasonable Prices

Particulars can be had on application to

W. H. DUPEE, Owner

SANTEE San Diego County CALIFORNIA

Brookmead Farm Guernseys

DEVON, PENNA.

FOR SALE—Compare this pedigree with that of Florham Leader, the $25,000 Bull

Unnamed Bull Calf
Traces six times to May Rose 2d.
Dropped February 11, 1919. Male.
Color, light fawn, beautifully marked.

Langwater Stars and Stripes 2d 44664
An outstanding son of "Stars and Stripes" carrying the blood of Golden Secret. We refused $9,500 for him at the 1917 Nat'l Dairy Show, the record at that time being $8,000.
His calves show the marked dairy type and large bone of the offspring of his sire.

Langwater Stars and Stripes 21872
Sire of 8 A. R. daughters including Brookmead's Dorothy. Second in Class G.
Milk 14,179.4; fat 742.08.
First 8 daughters average 524 lbs. Fat at less than 2½ yrs.

Imp. King of the May 9001 A. R.
Twenty-six daughters average 622 lbs. Fat. Sixteen daughters sold for record average of $1,968 Oct. 1916.
Sire of Lang. Hope 1003 lbs. fat.

Dolly Dimple 19144 A. R. 628
703 lbs. fat, 2 years.
906 lbs. fat, 3½ years.
876 lbs. fat, 5 years.
Dam of Lang. Luxury. Sold for $5,000 at Chicago 1918 sale.

Quaker Girl of Pencoyd 49194 A. R.
Now on 2nd A. R. test. Full sister to Quaker Maid of Pencoyd 2 A. R. records,
Milk 15,127.2; fat 759.62 at 10 yrs.
Milk 8,898.0; fat 457.65. Class B.

Imp. Golden Secret of Lilyvale 10028 A. R.
Sire of 16 daughters with high records including Nella Jay 4th.
Milk 20,709.9; fat 1,019.25.

Quaker Lady of Pencoyd 18506
Dam of 3 A. R. daughters. Out of same dam as Vale of Pencoyd, sire of Symphony of Paxtang, 732 lbs. fat now on third test and making a wonderful record.

Brookmead's Starlight 73133
An outstanding daughter of Stars and Stripes now on test and showing exceptional capacity and milking qualities.

Langwater Stars and Stripes 21872
See above.

Imp. King of the May 9001 A. R.
See above.

Dolly Dimple 19144 A. R. 628
See above.

Symphony of Paxtang 40920 A. R. 4799
Milk 11,370.1; fat 529.17. Class G.
Milk 15,449.0; fat 730.0 Class A.
Now on 3d test and will make 800 lbs. Dam of Brookmead's Hope now on test in Class G and will make 530 lbs. fat.

Vale of Pencoyd 14713 A. R.
Sire of 3 A. R. daughters including Nocturne of Paxtang A. R. 5612.
Milk 11,284.3; fat 587.05. Class B.
Kitty Clyde of Paxtang A. R. 5333.
Milk 10,048.15; fat 527.48 Class CC.

Harmony of Paxtang 24694
Dam of Minuet of Paxtang A. R. 2271.
Milk 10,218.1; fat 535.53. Class E.

Address all correspondence to

BROOKMEAD FARM

FRANK GRAHAM THOMSON, Owner 526 Land Title Bldg. Philadelphia, Pa.

Farm at Devon, only 18 miles from Philadelphia, with fine train service

SUNNYBROOK GUERNSEYS

In the September JOURNAL, 1916, I inserted the following advertisement:

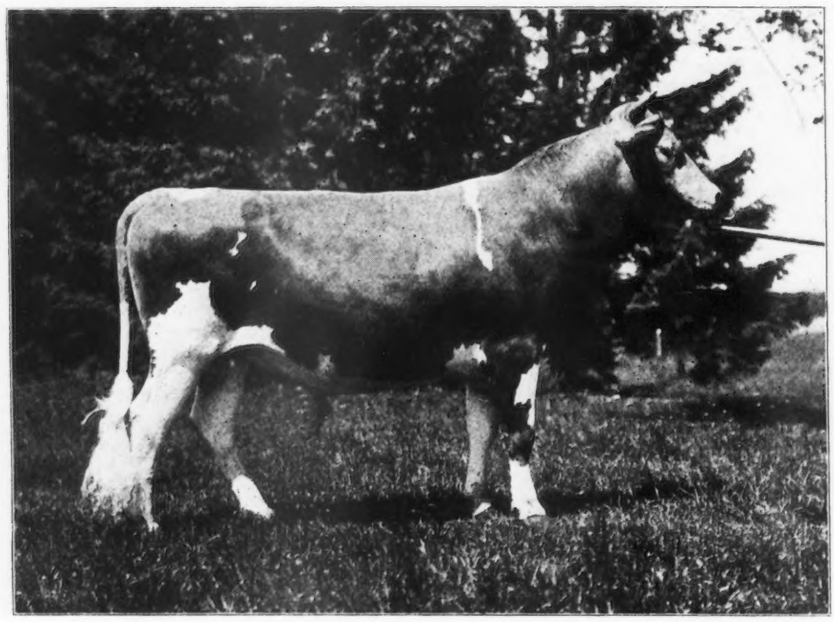

This show bull for sale; good enough to win anywhere. Eligible for classes under two years at this Fall's Exhibitions. Sire, a high class May Rose Bull; dam, a daughter of Justinee's Sequel of the Preel, with a record of 456 lbs. fat, class G.

The bull in question was Sunnybrook Aristocrat, Junior Champion at the National after going through the Show circuit without defeat. He was sold at the 1916 National by me for $2,500.00.

In 1917 he was First Prize at Springfield.

I am now offering

SUNNYBROOK SENTRY

born November 22, 1918, out of the same dam as Aristocrat and sired by Barrington May King A. R.

SENTRY IS, IN MY OPINION, BETTER THAN ARISTOCRAT and he is better bred.

I believe he will be a **SURE WINNER** this fall; moreover, he should be an **EXCELLENT HERD SIRE,** his own sire having been purchased by the United States Government because he had been proved to be prepotent for production, and because Sentry's dam made an excellent A. R. record.

I do not intent to show and am offering this calf as a valuable asset for some high class show string.

For price, extended pedigree and further particulars, apply to

Entire Herd Under Federal and State Supervision for Tuberculosis.

CHARLES D. CLEVELAND

Sunnybrook Farm BOX 125 Eatontown, N. J.

HARWOOD FARM

LITTLETON: MASS.
GUERNSEYS
ALBERT E. SHEDD SUPT.

In the process of reducing our herd of **GOLDEN SECRET—KING OF THE MAY** Guernseys to maintain proportions in keeping with our facilities we are putting a price on every animal in our herd.

HERD BULLS

PENCOYD QUAKER BOY 35552 Sire—Langwater Pencoyd A. R., sire of 6 A. R. daughters averaging over 500 lbs. fat, nearly all under 3 yrs. old. Dam—Quaker Maid of Pencoyd A R., 759 lbs. fat in her 11th year while carrying calf 173 days.

PENCOYD'S ROYAL SECRET 40685 One of the few living sons of the great Golden Secret of Lilyvale A. R. (17 A. R. daughters, 3 daughters average over 900 lbs. fat.) Dam—Langwater Early Rose, the best breeding daughter of King of the May. She is a half sister to Langwater Nancy, 1011 lbs. fat and Langwater Hope, 1003 lbs. fat Royal Secret is a full brother to: Rose of Pencoyd A. R., 865 lbs. fat; Pencoyd Rose A. R., 603 lbs. fat, class C and Golden May Queen of Pencoyd A. R., 561 lbs. fat.

FOR SALE

Among the 35 head of Registered Guernseys we offer until our herd is reduced to the desired size are the following:

HEIFER CALVES sired by Pencoyd Quaker Boy or Langwater Harwood (a double grandson of King of the May) $250 to $300 each
YEARLING DAUGHTERS of Pencoyd Quaker Boy $700 each.
2 YEAR OLD DAUGHTERS of Pencoyd Quaker Boy in calf to Langwater Harwood and due to freshen this summer and fall, $1000 each, one at $1500
OTHER BRED HEIFERS AND COWS of excellent breeding $250 to $1000 each
BULL CALVES $100 to $300 each

Come and make your selections. *Herd tuberculin tested.* *Farm 30 miles from Boston.*

R. G. HARWOOD 92 WATER STREET BOSTON, MASS.

FOR SALE

Two three-year old heifers, sired by
Lord Azucena 25151
out of granddaughters of **King of the May 9001.** Both bred to calve in August in service to May King of Branford 41873, a bull carrying 16.5% of the blood of May Rose II.
We have one bull calf to offer carrying 12.8% May Rose blood out of a cow of the Glenwood-May Rose strain.

Pinecrest Farm
B. F. Barnes, Mgr. **Holliston, Mass.**

BULL CALVES

Sons of Barrington May King 19312
who has 13 A. R. daughters

Sons of Ultra Francis of Oakhurst 38175
Grandson of Ne Plus Ultra
Dam, a high testing daughter of Barrington May King
Out of A. R. dams with records 415 to 702 lbs. fat.

Send for Sale List

OAKHURST FARM
Millerton New York

BEAVER RIDGE FARM

PEARL ROSE OF THE GLEN 47414

Leader of Class C (4½ yrs.)

16855.6 lbs. milk 884.21 lbs. fat

HOME OF THE

"PEARL ROSE" GUERNSEYS

HERD BULL

GLENREGAL OF THE GLEN 45264

12½% May Rose blood

Sire, Beau Regal 13448

Grandsire, Imp. May Rose King 8336

Dam, Glenanaar of the Glen 23919

16813.1 lbs. milk; 780.66 lbs. fat. Holds 6th place, Class B

Granddam, Seylla of the Glen 15589

16239.8 lbs. milk; 700.98 lbs. fat

BEDFORD HILLS, (Westchester County) NEW YORK

Henry W. Howe, Owner
Wm. H. Sanders, Manager

Farm, 40 Miles North of New York City

Gordondale Farm

offers a Grandson of

Gold Ollie 16953

born Dec. 27, 1918, out of her highest producing daughter.

Gold Ollie 16953 is the foundation cow of the Gordondale herd. She has a record of 551.36 lbs. fat and has 3 A. R. daughters whose records average 566 lbs. At 15 years she is still producing.

The dam of this calf, Gold Ollie 4th 36630, has 619.68 lbs. fat in class D, and he is sired by Craigamoor Golden Noble 39325

For particulars regarding this "bred for production" calf write

L. E. Gordon, Jr.

Nelsonville Wisconsin

7 HEIFER CALVES FOR SALE

"THE FOUNDATION KIND"

3 to 10 months old. Wonderfully developed. A rare opportunity to secure pure bred stock of quality, backed by best blood lines and heavy production.

Particulars, Pedigrees and Prices upon Request. If possible, come and make your own selection

W. Issac Robinson, Owner

White Gable Farms South Natick, Mass.

Green Acre Farms

BREEDERS OF

Registered Guernsey Cattle

Herd consists of 53 Head of Registered Guernseys

Herd Sire--ROSARIO OF MAPLEHURST 43155

who has 11 crosses of the blood of MAY ROSE II

THE FIRST 11 INDIVIDUALS IN OUR HERD QUALIFIED FOR ADVANCED REGISTRY WITH WIDE MARGINS; THE AVERAGE FOR ALL AGES IS 11,400.00 LBS. MILK; 540.67 LBS. FAT

We are offering a few females and HERD LEADERS priced to sell. Correspondence Invited.

GREEN ACRE FARMS **NAZARETH, PA.**

8 miles from Easton or Bethlehem, Pa. Excellent trolley.

WAUKESHA STOCK FARM

HOME OF PRIZE WINNERS AND PRODUCERS

I am offering for sale a few very choice young bulls, sired by my Senior Herd Sire, and out of some of my high producing cows. Twelve records recently finished average 13039.1 lbs. milk and 609.3 lbs. butter fat, including all ages. Three cows in the Herd are in the list of Class Leaders.

HERD SIRES

Benton's May King of Ingleside 27440

Sire—May King of Ingleside 12558 A. R.
Sire—Imp. King of the May 9001 A. R.
Dam—Dolly Bloom of Langwater 15452 A. R. 674
Milk 12024.5 lbs., fat, 632.34 lbs. at 5 years

Dam—Benton's Lady Chesterbrook of Ingleside 28672 A. R. 2714
Milk 13305.1 lbs., fat 690.69 lbs. at 5 years, placing her 5th place class AA. Re-entry: Milk 17083.6 lbs., fat 731.20 lbs. at 7 years

Aviator of Edgemoor 49387

(1st prize, Wisconsin State Fair 1918)

Sire—Imp. Itchen May King 25174 A. R.
Sire—Imp. Itchen Red Raider 26342
Dam—Itchen Verbena 5501 E. G. H. B., A. R.
Milk 13693.0 lbs., fat 693.00 lbs. at 12 years

Dam—Mabel of Linden Home 23009 A. R. 3385
Milk 16872.10 lbs., fat 754.83 lbs. at 8 years
Sire—Glenwood's Reputation 7687 A. R.
Dam—Sterling's Fantine 25399

FOR SALE—Bull calf sired by Benton's May King of Ingleside 27446 and out of Olive of Mound City 63670 A. R. 6948, record, 9829.3 lbs. milk; 494.33 lbs. butter fat as a Junior two year old. Others of equal breeding offered. Correspondence solicited. Write for prices and particulars.

GUERNSEY PEDIGREES TABULATED. $1.00 each. Typewritten or handwritten. Give us a trial. We can please you.

F. E. FOX **WAUKESHA, WIS.**

HOW WOULD YOU LIKE A SON OF

NE PLUS ULTRA

AT THE HEAD OF YOUR HERD?

I OFFER FOR SALE EITHER

Florham Charter 37852

son of Ne Plus Ultra, half brother to the record price bull, Florham Autocrat who sold for $14,500.

OR ONE OF HIS BEST SONS

Also Young Bull by FRANK ROSE 26342 A. R.

WM. F. FRETZ

PIPERSVILLE PENNSYLVANIA

Mound City Farm

GUERNSEYS

I am offering for sale a 4 months old bull calf out of

Mabel Olive

494 lbs. fat. class G 836 lbs. fat at 5 years

The sire of the calf is

Dairymaid's Glenwood of Pinehurst 3d

whose first two daughters to freshen made 494 lbs. fat and 471 lbs. fat, class G

I am also offering a few heifers sired by the same bull

HERD BULLS IN MY HERD

1. **May King's Vrangue of Ingleside**
2. **Langwater Frenchman**
3. **Cinderella King of Mound City**
4. **Dairymaid's Glenwood of Pinehurst 3d**

OWNER OF THESE COWS

Cinderella Josephine, 909 lbs. fat, class A
Manley, 706 lbs. fat, class AA
Mabel Olive, 836 lbs. fat, class A

Address correspondence to

Chas. A. Wilkins **Platteville, Wis.**

THORN HILL FARM Deerfield, Ill.

Jewel's Royal Combination of Wawa 15655

was herd bull at Thorn Hill Farm from 1910 to 1914 and sired 12 heifers that lived to drop a calf. Nine of these heifers entered the A. R. Seven of them are still at Thorn Hill and form the foundation on which the herd is being built

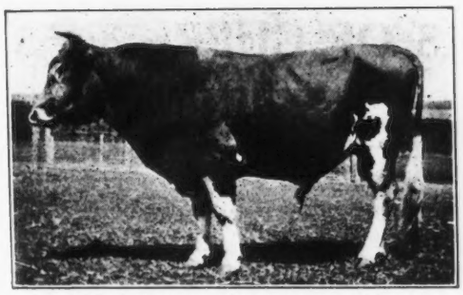

JEWEL'S ROYAL COMBINATION OF WAWA 15655
AND
Five of His Daughters Now at Thorn Hill

Jewel's Royal Combin- of Wawa 15655

Traces to

Island Champion	twice
Imp. Masher's Sequel	once
Mainstay	once
and to	
Imp. La Belle France	twice
Rutila's Daughter	once
Imp. Bienfaitrice 4th	once
Glenwood Girl 2d	once

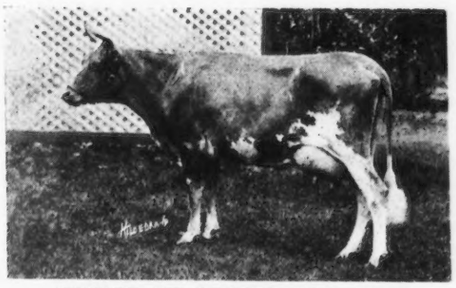

PETITE OF THORN HILL 50759
11410 lbs. milk; 714.1 lbs. fat, 6.26% Class C

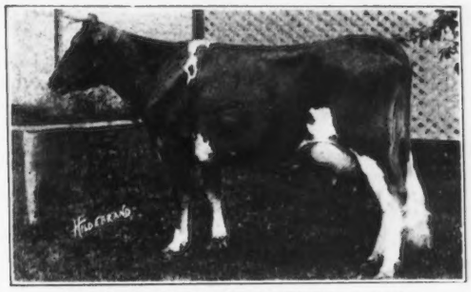

DIANA OF THORN HILL 44949
11165 lbs. milk; 654.7 lbs. fat, 5.86% Class C

Present SENIOR HERD BULL at Thorn Hill is

Victor of Pencoyd 18901

Dropped Feb. 1911

With 5 A. R. daughters averaging 542.2 lbs. fat.

A son of **Imp. Golden Secret 12599**

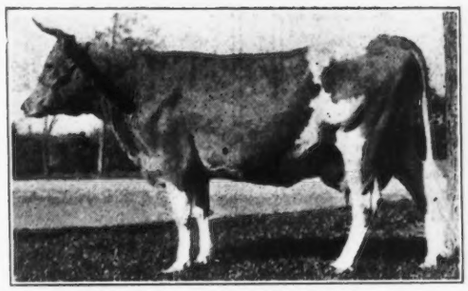

PRINCESS OF THORN HILL 44951
11751 lbs. milk; 736.6 lbs. fat, 6.27%
Class Leader in AA

Present JUNIOR HERD BULL at Thorn Hill is

Langwater Harwood 44363

Dropped March 1917
Double Grandson of **Imp. King of the May 9001**

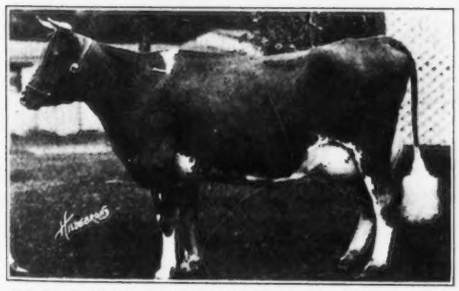

ROYAL'S FLOWER OF THORN HILL 42517
10959 lbs. milk; 627 lbs. fat, 5.73%, class C

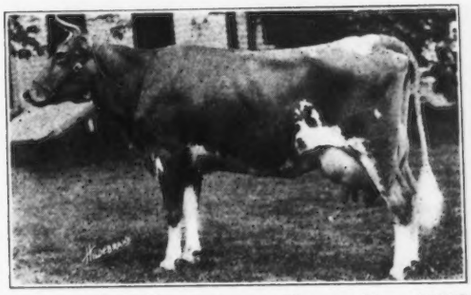

GERTRUDES'S DAUGHTER OF THORN HILL 42517
12566 lbs. milk; 599.3 lbs. fat, 4.77% class D

A. ZIESING, Proprietor **FRANK V. SPENCER, Manager**

FILLMORE FARM

BREEDERS OF GUERNSEY CATTLE

Our Junior Herd Bull is

CHERRY'S REGENT 54953

A son of Prince Regent of Meadowbrook 15962 A. R. and Cherry of Edgewater 38413 A. R. 3361
For several years leader of Class G
13454.20 lbs. milk; 732.97 lbs. fat

Seventy A. R. records made at the farm

His Sister by John Q. of Edgewater 20967

2 Class Leaders at this time

is Fillmore's Cherry 57108 A. R.
11041.6 lbs. milk; 648.36 lbs. fat
Class F

We have Young Stock by Prince Regent, John Q. and Langwater Planet which we would sell

Send for Pedigrees and Particulars

FILLMORE FARM

C. H. JONES, Proprietor

Wellesley Farms, Mass.

UPLAND'S CAESAR 40788

OUR HERD SIRE

Have You Heard About Him?

Eleven tested dams in his five generation pedigree average 677.17 lbs. of butter fat. Six or them tested under full age. He traces six times to May Rose 2d. He was first prize Sr. calf at Syracuse State fair, 1917. His sire won 3d Prize and dam 2d prize at National Dairy Show

His First Crop of Calves Are Here

We are offering a son of Upland's Caesar

from Mabel of Tarbell Farms 56758 with a Sr. 2 year old record of 571 lbs. B. F.

CATHEDRAL FARM

ONEONTA, N. Y.

H. H. BUCKLEY, Owner
Address, HOWARD LULL, Mgr.

BREEDERS' BULLS

At Prices you cannot consider other than reasonable

Sired by

MERRY MAY DAY 43520
ANTON'S MAY KING 27387 A. R.
LANGWATER MAY KING 13001 A. R.
MAY ROSE KING OF BURNSIDE 18601 A. R.

Out of Dams sired by

JARDINIERE'S MASHER 20957 A. R.
RUTILA'S MAY KING OF L. V. 17945 A. R.
NE PLUS ULTRA 15265 A. R.
RUTILA'S PATIENT KING 32114

Write for prices Come and see them

BURNSIDE FARM

Eccleston, Md.

Eleven Miles from Baltimore

FALCON'S FLIGHT

GUERNSEYS

Herd Established 1906

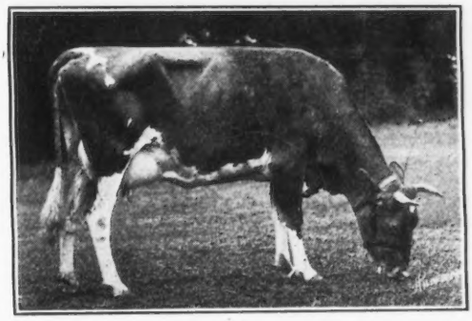

My Fancy of Falcon's Flight 42999
Milk 13664.0 Fat 707.51

Advanced Register 1917

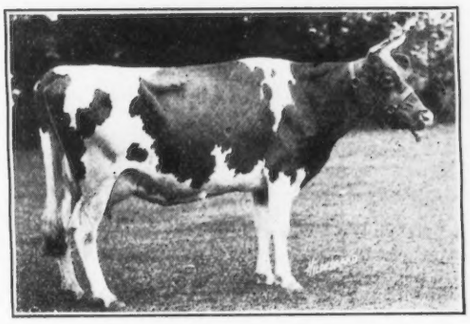

Jean of Falcon's Flight 40264
Milk 11835.7 Fat 625.53

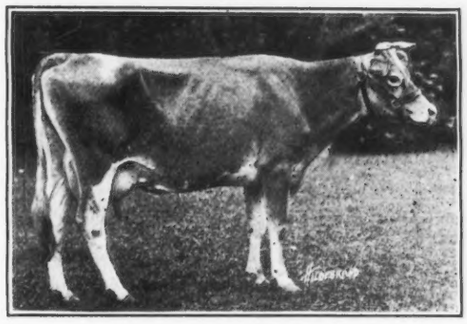

Fi Fi of Falcon's Flight 46495
Milk 11396.4 Fat 554.31

These three daughters of **BELL--FOUNDER 11681** have completed their records since February, 1919. The records were made under the most trying conditions and are, therefor, an especially glowing testimonial to the value of Bell-founder's blood in a pedigree. His first ten A. R. daughters average 580 pounds fat.

If you want blood, either male or female, from high producing ancestry you can find it in this herd of 125 head

FALCON'S FLIGHT FARMS **LITCHFIELD, CONN.**

B. AUSTIN CHENEY **WALTER A. COOK, Manager**

Langwater Bulls Again Demonstrate Their Value as Investments

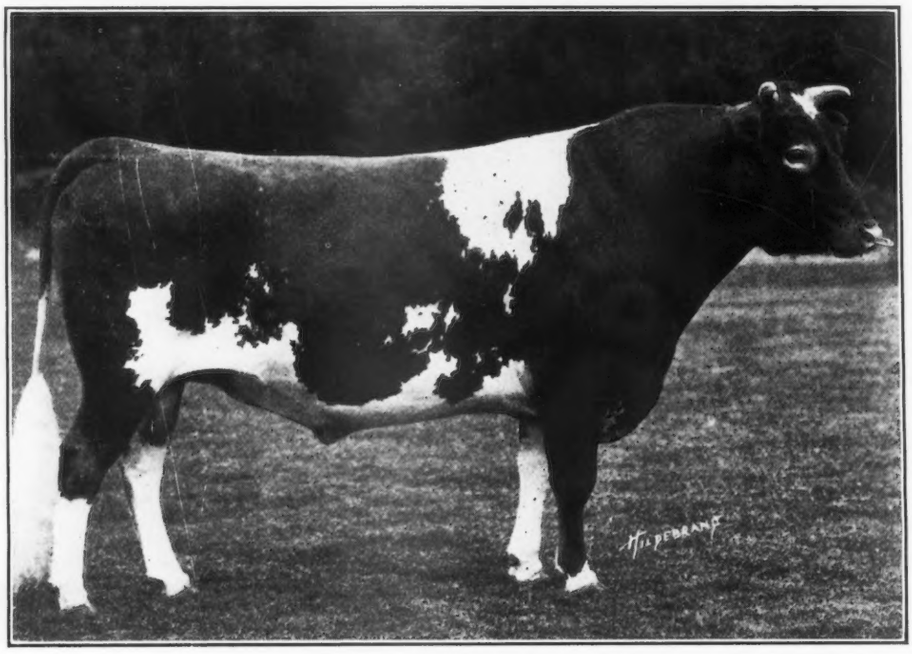

LANGWATER WARRIOR 26509

At the Combination Guernsey Sale held May 15, 1919, at Florham Farms Madison, New Jersey, there were **THIRTY-ONE** animals sired by **NINETEEN** different bulls bred at Langwater, and one animal out of a cow bred at Langwater, whose sire and sire's dam were also bred at Langwater. These **THIRTY-TWO** animals sold for the total of $106,775 or an average price of $3337.

The other **FIFTY-ONE** animals in the sale sold for $73,500 or an average of $1,441.

In the case of the two highest priced animals sold; First, Florham Leader for $25,000, both his dam and sire were bred at Langwater, and Second, Follyland Nancy for $12,500, her dam, Langwater Nancy was bred at Langwater, also the sire of Langwater Nancy, Dolly Dimple's May King of Langwater, and his dam, Dolly Dimple.

These animals were sired by **EIGHTEEN** different Langwater bred bulls and **King of the May.** This goes to show that Langwater blood is being carried on through many different channels.

Bulls carrying the same blood, but with more crosses of Langwater breedings than these which obtained the above results are being bred at Langwater

FOR PRICES AND PARTICULARS ADDRESS

WM. GRANT, Supt.

LANGWATER FARMS **NORTH EASTON, MASS.**

ROUGHWOOD GUERNSEYS

HERD SIRES

DON BERNARDO OF LINDA VISTA 20617

Carries 25% of the blood of May Rose 2d. His 8 nearest dams averaged 684.25 lbs. fat on official test. His first daughter to complete test made 555 lbs. fat in class F.

DEMONSTRATOR OF ROUGHWOOD 23133

Has three daughters with records, one a Roll of Honor Heifer in Class FF. His sire is Langwater Demonstrator with 27 daughters in the Advanced Register

Our heifers are being placed on test to make Double Letter Records, as they freshen. We milk twice a day, the cows are all in stanchions and we feed moderately. Our records represent the production of our Guernseys under normal conditions

Sons of above Bulls for sale at reasonable prices

GEORGE N. BARRIE Chestnut Hill, Mass.

HILLSWOLD FARM

QUALITY, PRODUCTION and REPRODUCTION

Twenty yearly tests average for all ages and classes

8739.1 lbs. milk; 437.28 lbs. fat

Records Recently Completed

Pansy of Bayside 49324. Class C, 12162.8 lbs. milk 578.05 lbs. fat.

Hillswold Isabel 62853. Class G, 9307.7 lbs. milk; 491.14 lbs. fat.

Records Nearly Completed

Belle of Bayside 39154. Class AA, 344 days, 9986.8; lbs. milk; 544.20 lbs. fat.

Carwytham Queen 41121. Class AA, 298 days, 13603.0 lbs. milk; 685.95 lbs. fat.

Herd Sire—WARRIOR OF HILLSWOLD 42609
A son of Langwater Warrior 26509

Address all correspondence to

W. A. Cloues, Mgr. **Shrewsbury, Mass.**

BONEKA GUERNSEYS

FOR SALE—A Few Heifers and Cows

HERD SIRES

Itchen Rose Basis of Boneka 40205

Traces 5 times to May Rose 2d

Golden Secret of Wellesley 48177

Traces 7 times to May Rose 2d
Traces 2 times to Imp. Golden Secret 12599

Have been breeding May Roses for 14 years
No A. R. testing done on farm

J. H. Hunter **Valley Falls, N. Y.**

We announce the sale of four sons of CHERRY'S MEMENTO to the Susquehanna County Farm Bureau, Montrose, Pa., Mr. B. H. Engle, Agent. The average age of this consignment is 6 months, and the average price will add a new page to Guernsey history.

MEMENTO'S sons are all sold. We will gladly submit pedigrees of cows in calf to him, and book orders for future sons. No daughters will be offered for sale this year.

WILLOW BROOK GUERNSEYS

WILLOW BROOK FARM

W. M. Hurley
Owner

A. A. Colley
Manager

NO. PEMBROKE, MASS.

Kath-a-Jule Farm

FOR SALE

Alresford 39230

Clear nose. Dropped, Apr. 27, 1916

Sire—ITCHEN DAISY'S MAY KING OF LANGWATER 17349

6 A. R. Daughters
Full Brother to Ne Plus Ultra 15265 A. R.
Half brother to Langwater Nancy A. R. 1826

Dam—KING MASHER'S LENORE 48899 A. R.
10060 lbs. fat; 509 lbs. fat, class G

Other Bulls Old Enough For Service

J. F. Miller Seville, Ohio

GUERNSEYS BOUGHT AND SOLD

I have a good son of Ne Plus Ultra for sale.

Have two parties ready to buy entire herds of Guernseys.

Have one party wanting a 2 or 3 year old high class show bull.

Have one party wanting to buy a large number of bull calves, at a price that he can afford to raise them and re-sell at service age.

Also one party wanting several heifers under milking age.

ALFRED I. STUBBS

R. R. 3, Auburn, N. Y. Phone 25F13

If you have any high class, choice animals for sale, let me know about them.

Riverview Farm Guernsey Herd

Swarthmore, Pennsylvania

(Suburb of Philadelphia)

Headed by King of the May--Golden Secret Bull

Brookmead's Royal Master of Riverview

SIRE—LANGWATER ROYAL MASTER 23663 A. R. DAM—QUAKER GIRL OF PENCOYD 49194 A. R.

We offer--Cow, Florham Primula 57027, Born Oct. 21, 1914

(Bred to the Above Bull)

Sire—Imp. Itchen May King 25174
Traces 5 times to May Rose 2d
Grand Champion San Francisco Exposition, 1915
California State Fair 1916

Dam—Imp. Primula II. 48462

First Check for $600 takes her

We have MAY ROSE bull calves priced to sell. Also besides the above we offer a few choice cows and heifers bred to the above bull and a 2 year old son of Imp. Border Raider

Henri E. Ragot, Mgr. *Louis C. Emmons, Owner*

For Sale--Choice Young Glenwood Bulls

SIRED BY

Dairymaid's Nonpariel of Iowa 26763

His dam, Elberon's Glenwood of Haddon 28934 and his sire's dam, Dairymaid of Pinehurst 24656, average

16487.5 lbs. of milk and 868.1 lbs. of fat

The herd consists of 65 females and the government has accredited it free from tuberculosis.

Most of the bulls we have for sale are out of A. R. dams, but we also offer a few from untested dams. Prices reasonable.

For pedigree of herd sire, and sale list, address

TRISTRAM FARM COMPANY

EAU CLAIRE WISCONSIN

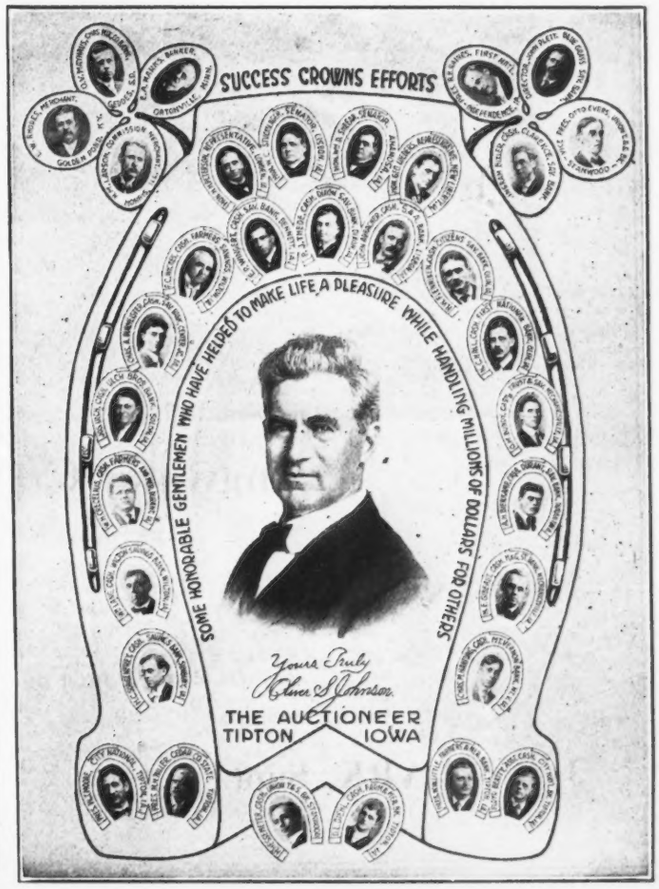

THE MIXTER FARM

300 GUERNSEY FEMALES

ONE OF OUR PRESENT HERD SIRES

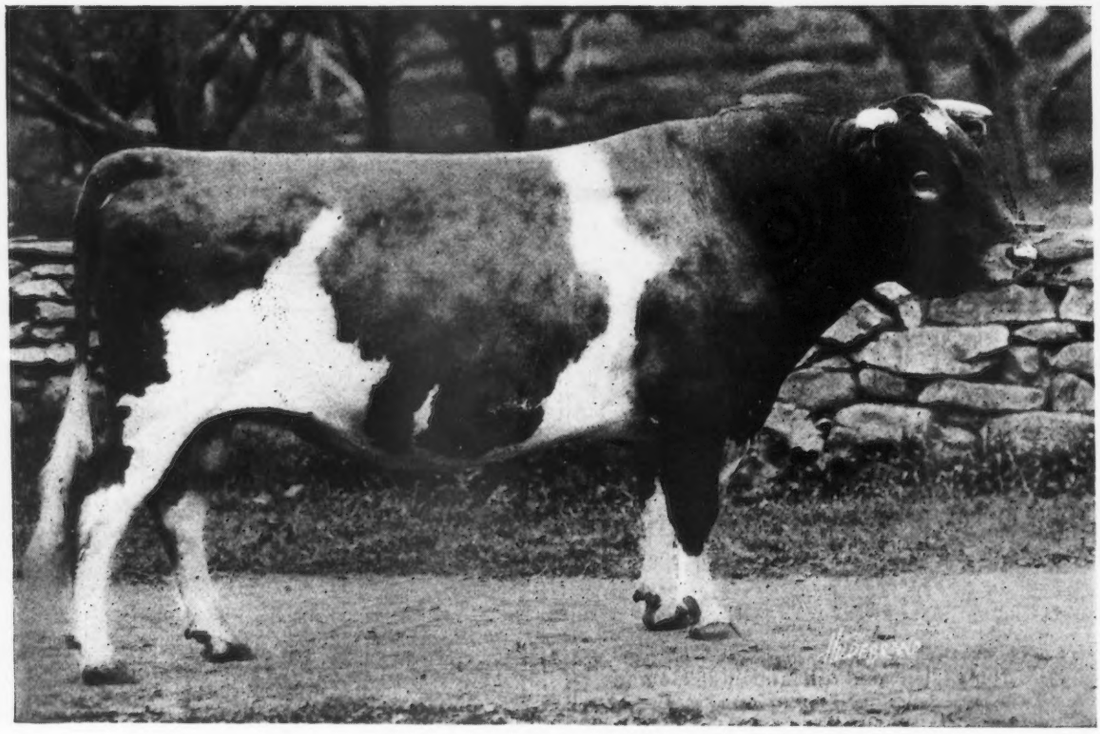

Langwater College King 25837

(1910 Pounds in Breeding Condition)

Sire—KING OF THE MAY **Dam—A daughter of HAYES ROSIE**

It Will Pay You to Visit Our Herd

J. S. CLARK, Supt. **HARDWICK, MASS.**

DON DIAVOLO of LINDA VISTA 23563

ALBAMONT GUERNSEYS

This Son of Don Diavolo For Sale

ALBAMONT HARBINGER (Dropped May 9, 1919)

Out of Juliana of Gerar with 9524.4 lbs. of milk and 459.5 lbs. of fat, class G

ALBAMONT FARMS **Campton, N. H.**

Address all correspondence to JOHN C. HAARTZ, 10 High St., Boston, Mass.

First Annual CONSIGNMENT SALE of SELECTED GUERNSEYS

under the auspices of the

New York State Guernsey Breeders' Association

MONDAY, OCTOBER 13, 1919

at HON. HENRY M. SAGE'S

FERNBROOK FARM, MENANDS ROAD, (Albany County) NEW YORK

The Committee already have selected a wonderful lot of animals, each one personally inspected, and breeders should watch the advertisements of the sale in each issue of the Journal, At the present time, in looking over the list, the following are a few of the attractions:

May King's Gloriana 55767 (A. R. 5985)

Grand Champion New York State Fair, 1916.

A daughter of Itchen Daisy's May King of Langwater 17349 and out of a double granddaughter of Imp. Masher's Galore 8572, sire of the noted "Linden Girls."

Waldorf Seamstress 77152

A daughter of Langwater Warrior 26509 whose progeny are in great demand.

Her dam has a record of 12554.1 lbs. milk; 598.35 lbs. fat, class B

Waldorf Seamstress is now on A. R. test

Belgrade of Beaver Ridge 51556

A grandson of Ne Plus Ultra 15265 sire of the record price price bull of the breed.

The dam of Belgrade is Pearl Rose of Beaver Ridge 63932, World's Champion Guernsey Roll of Honor two year old, 688.80 lbs. fat, class G, sold at the Combination Sale in May for $5500.

Fay of Hammond 42183 (A. R. 4123)

Advanced Register records: 10176.95 lbs. milk; 486.80 lbs. fat, class D. 13707.2 lbs. milk; 682.10 lbs. fat, class A

Gayhead's Lady May 66898

Now on A. R. test making a splendid record. She is by Ultra May King 27600, sire of one A. R. daughter and several others on test

The sale is to be held under the same rules as those under which the Combination Sale at Florham Farms on May 15th, under the auspices of The American Guernsey Cattle Club, was held

SALE COMMITTEE

C. L. A. WHITNEY, Albany, N. Y., Chairman

GAGE E. TARBELL
Smithville Flats, N. Y.

F. G. BENHAM
Canandaigua N. Y.

GEORGE M. WHITE
Freehold, N. Y.

CATALOGUE SENT ON REQUEST

LEANDER F. HERRICK, SALES MANAGER

405 MAIN STREET WORCESTER, MASS.